

[MS-PWEDPS]: PowerPoint Web Editor Data Protocol Specification

Intellectual Property Rights Notice for Open Specifications Documentation

- **Technical Documentation.** Microsoft publishes Open Specifications documentation for protocols, file formats, languages, standards as well as overviews of the interaction among each of these technologies.
- **Copyrights.** This documentation is covered by Microsoft copyrights. Regardless of any other terms that are contained in the terms of use for the Microsoft website that hosts this documentation, you may make copies of it in order to develop implementations of the technologies described in the Open Specifications and may distribute portions of it in your implementations using these technologies or your documentation as necessary to properly document the implementation. You may also distribute in your implementation, with or without modification, any schema, IDL's, or code samples that are included in the documentation. This permission also applies to any documents that are referenced in the Open Specifications.
- **No Trade Secrets.** Microsoft does not claim any trade secret rights in this documentation.
- **Patents.** Microsoft has patents that may cover your implementations of the technologies described in the Open Specifications. Neither this notice nor Microsoft's delivery of the documentation grants any licenses under those or any other Microsoft patents. However, a given Open Specification may be covered by Microsoft's Open Specification Promise (available here: <http://www.microsoft.com/interop/osp>) or the Community Promise (available here: <http://www.microsoft.com/interop/cp/default.msp>). If you would prefer a written license, or if the technologies described in the Open Specifications are not covered by the Open Specifications Promise or Community Promise, as applicable, patent licenses are available by contacting iplg@microsoft.com.
- **Trademarks.** The names of companies and products contained in this documentation may be covered by trademarks or similar intellectual property rights. This notice does not grant any licenses under those rights.
- **Fictitious Names.** The example companies, organizations, products, domain names, e-mail addresses, logos, people, places, and events depicted in this documentation are fictitious. No association with any real company, organization, product, domain name, email address, logo, person, place, or event is intended or should be inferred.

Reservation of Rights. All other rights are reserved, and this notice does not grant any rights other than specifically described above, whether by implication, estoppel, or otherwise.

Tools. The Open Specifications do not require the use of Microsoft programming tools or programming environments in order for you to develop an implementation. If you have access to Microsoft programming tools and environments you are free to take advantage of them. Certain Open Specifications are intended for use in conjunction with publicly available standard specifications and network programming art, and assumes that the reader either is familiar with the aforementioned material or has immediate access to it.

Revision Summary

Date	Revision History	Revision Class	Comments
07/13/2009	0.1	Major	Initial Availability
08/28/2009	0.2	Editorial	Revised and edited the technical content
11/06/2009	0.3	Editorial	Revised and edited the technical content
02/19/2010	1.0	Major	Updated and revised the technical content
03/31/2010	1.01	Editorial	Revised and edited the technical content
04/30/2010	1.02	Editorial	Revised and edited the technical content
06/07/2010	1.03	Editorial	Revised and edited the technical content
06/29/2010	1.04	Editorial	Changed language and formatting in the technical content.
07/23/2010	1.05	Minor	Clarified the meaning of the technical content.
09/27/2010	1.05	No change	No changes to the meaning, language, or formatting of the technical content.
11/15/2010	1.06	Minor	Clarified the meaning of the technical content.
12/17/2010	1.06	No change	No changes to the meaning, language, or formatting of the technical content.

Table of Contents

1 Introduction	11
1.1 Glossary	11
1.2 References	11
1.2.1 Normative References	11
1.2.2 Informative References	12
1.3 Protocol Overview (Synopsis)	13
1.4 Relationship to Other Protocols	13
1.5 Prerequisites/Preconditions	13
1.6 Applicability Statement	14
1.7 Versioning and Capability Negotiation	14
1.8 Vendor-Extensible Fields	14
1.9 Standards Assignments	14
2 Messages	15
2.1 Transport	15
2.2 Common Message Syntax	15
2.2.1 Namespaces	15
2.2.2 Messages	16
2.2.3 Elements	16
2.2.4 Complex Types	16
2.2.4.1 ArrayOfContentMasterFe	18
2.2.4.2 ArrayOfEditShape	19
2.2.4.3 ArrayOfEditSlide	19
2.2.4.4 ArrayOfEditSlideChanges	19
2.2.4.5 ArrayOfEditSlideInfoFe	19
2.2.4.6 ArrayOfMainMasterFe	20
2.2.4.7 ArrayOfunsignedInt	20
2.2.4.8 ArrayOfViewElement	20
2.2.4.9 ContentMasterFe	21
2.2.4.10 EditCommandResponse	21
2.2.4.11 EditPresentationChanges	21
2.2.4.12 EditPresentationInfo	22
2.2.4.13 EditShape	23
2.2.4.14 EditSlide	24
2.2.4.15 EditSlideChanges	25
2.2.4.16 EditSlideInfoFe	26
2.2.4.17 FontSizeMapping	26
2.2.4.18 Html	27
2.2.4.19 MainMasterFe	27
2.2.4.20 Notes	27
2.2.4.21 Point	28
2.2.4.22 Rectangle	28
2.2.4.23 ServiceError	29
2.2.4.24 ServiceResult	29
2.2.4.25 SlideIdList	30
2.2.4.26 SmartArtInfo	30
2.2.4.27 Theme	30
2.2.4.28 ThemeColor	31
2.2.4.29 ViewElement	31
2.2.5 Simple Types	32

2.2.5.1	char	33
2.2.5.2	ClientActions	33
2.2.5.3	duration	34
2.2.5.4	guid	34
2.2.5.5	ServiceErrorType	34
2.2.6	Attributes	35
2.2.7	Groups	35
2.2.8	Attribute Groups	35

3	Protocol Details	36
3.1	Server Details	36
3.1.1	Abstract Data Model	37
3.1.2	Timers	37
3.1.3	Initialization	37
3.1.4	Message Processing Events and Sequencing Rules	37
3.1.4.1	ChangePictureStyle	38
3.1.4.1.1	Messages	39
3.1.4.1.1.1	IPptEditInternal_ChangePictureStyle_InputMessage	39
3.1.4.1.1.2	IPptEditInternal_ChangePictureStyle_OutputMessage	39
3.1.4.1.2	Elements	39
3.1.4.1.2.1	ChangePictureStyle	39
3.1.4.1.2.2	ChangePictureStyleResponse	39
3.1.4.1.3	Complex Types	40
3.1.4.1.4	Simple Types	40
3.1.4.1.5	Attributes	40
3.1.4.1.6	Groups	40
3.1.4.1.7	Attribute Groups	40
3.1.4.2	ChangeSmartArtColor	40
3.1.4.2.1	Messages	41
3.1.4.2.1.1	IPptEditInternal_ChangeSmartArtColor_InputMessage	41
3.1.4.2.1.2	IPptEditInternal_ChangeSmartArtColor_OutputMessage	41
3.1.4.2.2	Elements	41
3.1.4.2.2.1	ChangeSmartArtColor	41
3.1.4.2.2.2	ChangeSmartArtColorResponse	42
3.1.4.2.3	Complex Types	42
3.1.4.2.4	Simple Types	42
3.1.4.2.5	Attributes	42
3.1.4.2.6	Groups	42
3.1.4.2.7	Attribute Groups	42
3.1.4.3	ChangeSmartArtLayout	42
3.1.4.3.1	Messages	43
3.1.4.3.1.1	IPptEditInternal_ChangeSmartArtLayout_InputMessage	43
3.1.4.3.1.2	IPptEditInternal_ChangeSmartArtLayout_OutputMessage	43
3.1.4.3.2	Elements	43
3.1.4.3.2.1	ChangeSmartArtLayout	43
3.1.4.3.2.2	ChangeSmartArtLayoutResponse	44
3.1.4.3.3	Complex Types	44
3.1.4.3.4	Simple Types	44
3.1.4.3.5	Attributes	44
3.1.4.3.6	Groups	44
3.1.4.3.7	Attribute Groups	44
3.1.4.4	ChangeSmartArtStyle	44
3.1.4.4.1	Messages	45

3.1.4.4.1.1	IPptEditInternal_ChangeSmartArtStyle_InputMessage	45
3.1.4.4.1.2	IPptEditInternal_ChangeSmartArtStyle_OutputMessage	45
3.1.4.4.2	Elements.....	45
3.1.4.4.2.1	ChangeSmartArtStyle.....	45
3.1.4.4.2.2	ChangeSmartArtStyleResponse	46
3.1.4.4.3	Complex Types	46
3.1.4.4.4	Simple Types.....	46
3.1.4.4.5	Attributes.....	46
3.1.4.4.6	Groups.....	46
3.1.4.4.7	Attribute Groups	46
3.1.4.5	ClearPlaceholder.....	46
3.1.4.5.1	Messages	47
3.1.4.5.1.1	IPptEditInternal_ClearPlaceholder_InputMessage.....	47
3.1.4.5.1.2	IPptEditInternal_ClearPlaceholder_OutputMessage	47
3.1.4.5.2	Elements.....	47
3.1.4.5.2.1	ClearPlaceholder.....	47
3.1.4.5.2.2	ClearPlaceholderResponse	48
3.1.4.5.3	Complex Types	48
3.1.4.5.4	Simple Types.....	48
3.1.4.5.5	Attributes.....	48
3.1.4.5.6	Groups.....	48
3.1.4.5.7	Attribute Groups	48
3.1.4.6	DeleteSlide	48
3.1.4.6.1	Messages	49
3.1.4.6.1.1	IPptEditInternal_DeleteSlide_InputMessage	49
3.1.4.6.1.2	IPptEditInternal_DeleteSlide_OutputMessage	49
3.1.4.6.2	Elements.....	49
3.1.4.6.2.1	DeleteSlide	49
3.1.4.6.2.2	DeleteSlideResponse.....	49
3.1.4.6.3	Complex Types	50
3.1.4.6.4	Simple Types.....	50
3.1.4.6.5	Attributes.....	50
3.1.4.6.6	Groups.....	50
3.1.4.6.7	Attribute Groups	50
3.1.4.7	DuplicateSlide	50
3.1.4.7.1	Messages	51
3.1.4.7.1.1	IPptEditInternal_DuplicateSlide_InputMessage	51
3.1.4.7.1.2	IPptEditInternal_DuplicateSlide_OutputMessage	51
3.1.4.7.2	Elements.....	51
3.1.4.7.2.1	DuplicateSlide	51
3.1.4.7.2.2	DuplicateSlideResponse.....	51
3.1.4.7.3	Complex Types	52
3.1.4.7.4	Simple Types.....	52
3.1.4.7.5	Attributes.....	52
3.1.4.7.6	Groups.....	52
3.1.4.7.7	Attribute Groups	52
3.1.4.8	GetEditPresInfo	52
3.1.4.8.1	Messages	52
3.1.4.8.1.1	IPptEditInternal_GetEditPresInfo_InputMessage	53
3.1.4.8.1.2	IPptEditInternal_GetEditPresInfo_OutputMessage	53
3.1.4.8.2	Elements.....	53
3.1.4.8.2.1	GetEditPresInfo	53
3.1.4.8.2.2	GetEditPresInfoResponse.....	53

3.1.4.8.3	Complex Types	54
3.1.4.8.4	Simple Types.....	54
3.1.4.8.5	Attributes.....	54
3.1.4.8.6	Groups.....	54
3.1.4.8.7	Attribute Groups	54
3.1.4.9	GetEditSlide.....	54
3.1.4.9.1	Messages	54
3.1.4.9.1.1	IPptEditInternal_GetEditSlide_InputMessage.....	55
3.1.4.9.1.2	IPptEditInternal_GetEditSlide_OutputMessage.....	55
3.1.4.9.2	Elements.....	55
3.1.4.9.2.1	GetEditSlide.....	55
3.1.4.9.2.2	GetEditSlideResponse	55
3.1.4.9.3	Complex Types	56
3.1.4.9.4	Simple Types.....	56
3.1.4.9.5	Attributes.....	56
3.1.4.9.6	Groups.....	56
3.1.4.9.7	Attribute Groups	56
3.1.4.10	GetPresentationId	56
3.1.4.10.1	Messages	56
3.1.4.10.1.1	IPptEditInternal_GetPresentationId_InputMessage.....	56
3.1.4.10.1.2	IPptEditInternal_GetPresentationId_OutputMessage.....	57
3.1.4.10.2	Elements	57
3.1.4.10.2.1	GetPresentationId	57
3.1.4.10.2.2	GetPresentationIdResponse.....	57
3.1.4.10.3	Complex Types	57
3.1.4.10.4	Simple Types	57
3.1.4.10.5	Attributes	58
3.1.4.10.6	Groups.....	58
3.1.4.10.7	Attribute Groups.....	58
3.1.4.11	InsertSlide	58
3.1.4.11.1	Messages	58
3.1.4.11.1.1	IPptEditInternal_InsertSlide_InputMessage.....	58
3.1.4.11.1.2	IPptEditInternal_InsertSlide_OutputMessage.....	58
3.1.4.11.2	Elements.....	59
3.1.4.11.2.1	InsertSlide	59
3.1.4.11.2.2	InsertSlideResponse.....	59
3.1.4.11.3	Complex Types	59
3.1.4.11.4	Simple Types	60
3.1.4.11.5	Attributes	60
3.1.4.11.6	Groups.....	60
3.1.4.11.7	Attribute Groups.....	60
3.1.4.12	InsertSmartArt	60
3.1.4.12.1	Messages	60
3.1.4.12.1.1	IPptEditInternal_InsertSmartArt_InputMessage.....	60
3.1.4.12.1.2	IPptEditInternal_InsertSmartArt_OutputMessage.....	60
3.1.4.12.2	Elements.....	61
3.1.4.12.2.1	InsertSmartArt	61
3.1.4.12.2.2	InsertSmartArtResponse.....	61
3.1.4.12.3	Complex Types	62
3.1.4.12.4	Simple Types	62
3.1.4.12.5	Attributes	62
3.1.4.12.6	Groups.....	62
3.1.4.12.7	Attribute Groups.....	62

3.1.4.13	MoveSlide	62
3.1.4.13.1	Messages	62
3.1.4.13.1.1	IPptEditInternal_MoveSlide_InputMessage	62
3.1.4.13.1.2	IPptEditInternal_MoveSlide_OutputMessage	63
3.1.4.13.2	Elements	63
3.1.4.13.2.1	MoveSlide	63
3.1.4.13.2.2	MoveSlideResponse	63
3.1.4.13.3	Complex Types	63
3.1.4.13.4	Simple Types	64
3.1.4.13.5	Attributes	64
3.1.4.13.6	Groups	64
3.1.4.13.7	Attribute Groups	64
3.1.4.14	Noop	64
3.1.4.14.1	Messages	64
3.1.4.14.1.1	IPptEditInternal_Noop_InputMessage	64
3.1.4.14.1.2	IPptEditInternal_Noop_OutputMessage	64
3.1.4.14.2	Elements	65
3.1.4.14.2.1	Noop	65
3.1.4.14.2.2	NoopResponse	65
3.1.4.14.3	Complex Types	65
3.1.4.14.4	Simple Types	65
3.1.4.14.5	Attributes	65
3.1.4.14.6	Groups	65
3.1.4.14.7	Attribute Groups	65
3.1.4.15	Redo	65
3.1.4.15.1	Messages	66
3.1.4.15.1.1	IPptEditInternal_Redo_InputMessage	66
3.1.4.15.1.2	IPptEditInternal_Redo_OutputMessage	66
3.1.4.15.2	Elements	66
3.1.4.15.2.1	Redo	66
3.1.4.15.2.2	RedoResponse	67
3.1.4.15.3	Complex Types	67
3.1.4.15.4	Simple Types	67
3.1.4.15.5	Attributes	67
3.1.4.15.6	Groups	67
3.1.4.15.7	Attribute Groups	67
3.1.4.16	ReplaceNotes	67
3.1.4.16.1	Messages	68
3.1.4.16.1.1	IPptEditInternal_ReplaceNotes_InputMessage	68
3.1.4.16.1.2	IPptEditInternal_ReplaceNotes_OutputMessage	68
3.1.4.16.2	Elements	68
3.1.4.16.2.1	ReplaceNotes	68
3.1.4.16.2.2	ReplaceNotesResponse	68
3.1.4.16.3	Complex Types	69
3.1.4.16.4	Simple Types	69
3.1.4.16.5	Attributes	69
3.1.4.16.6	Groups	69
3.1.4.16.7	Attribute Groups	69
3.1.4.17	ReplaceText	69
3.1.4.17.1	Messages	69
3.1.4.17.1.1	IPptEditInternal_ReplaceText_InputMessage	70
3.1.4.17.1.2	IPptEditInternal_ReplaceText_OutputMessage	70
3.1.4.17.2	Elements	70

3.1.4.17.2.1	ReplaceText	70
3.1.4.17.2.2	ReplaceTextResponse	70
3.1.4.17.3	Complex Types	71
3.1.4.17.4	Simple Types	71
3.1.4.17.5	Attributes	71
3.1.4.17.6	Groups	71
3.1.4.17.7	Attribute Groups	71
3.1.4.18	ResetSmartArt	71
3.1.4.18.1	Messages	71
3.1.4.18.1.1	IPptEditInternal_ResetSmartArt_InputMessage	72
3.1.4.18.1.2	IPptEditInternal_ResetSmartArt_OutputMessage	72
3.1.4.18.2	Elements	72
3.1.4.18.2.1	ResetSmartArt	72
3.1.4.18.2.2	ResetSmartArtResponse	72
3.1.4.18.3	Complex Types	73
3.1.4.18.4	Simple Types	73
3.1.4.18.5	Attributes	73
3.1.4.18.6	Groups	73
3.1.4.18.7	Attribute Groups	73
3.1.4.19	ReverseSmartArt	73
3.1.4.19.1	Messages	73
3.1.4.19.1.1	IPptEditInternal_ReverseSmartArt_InputMessage	73
3.1.4.19.1.2	IPptEditInternal_ReverseSmartArt_OutputMessage	74
3.1.4.19.2	Elements	74
3.1.4.19.2.1	ReverseSmartArt	74
3.1.4.19.2.2	ReverseSmartArtResponse	74
3.1.4.19.3	Complex Types	75
3.1.4.19.4	Simple Types	75
3.1.4.19.5	Attributes	75
3.1.4.19.6	Groups	75
3.1.4.19.7	Attribute Groups	75
3.1.4.20	SaveAndClose	75
3.1.4.20.1	Messages	75
3.1.4.20.1.1	IPptEditInternal_SaveAndClose_InputMessage	75
3.1.4.20.1.2	IPptEditInternal_SaveAndClose_OutputMessage	76
3.1.4.20.2	Elements	76
3.1.4.20.2.1	SaveAndClose	76
3.1.4.20.2.2	SaveAndCloseResponse	76
3.1.4.20.3	Complex Types	77
3.1.4.20.4	Simple Types	77
3.1.4.20.5	Attributes	77
3.1.4.20.6	Groups	77
3.1.4.20.7	Attribute Groups	77
3.1.4.21	ShowHideSlide	77
3.1.4.21.1	Messages	77
3.1.4.21.1.1	IPptEditInternal_ShowHideSlide_InputMessage	77
3.1.4.21.1.2	IPptEditInternal_ShowHideSlide_OutputMessage	78
3.1.4.21.2	Elements	78
3.1.4.21.2.1	ShowHideSlide	78
3.1.4.21.2.2	ShowHideSlideResponse	78
3.1.4.21.3	Complex Types	78
3.1.4.21.4	Simple Types	79
3.1.4.21.5	Attributes	79

3.1.4.21.6	Groups.....	79
3.1.4.21.7	Attribute Groups.....	79
3.1.4.22	Undo.....	79
3.1.4.22.1	Messages.....	79
3.1.4.22.1.1	IPptEditInternal_Undo_InputMessage.....	79
3.1.4.22.1.2	IPptEditInternal_Undo_OutputMessage.....	79
3.1.4.22.2	Elements.....	80
3.1.4.22.2.1	Undo.....	80
3.1.4.22.2.2	UndoResponse.....	80
3.1.4.22.3	Complex Types.....	80
3.1.4.22.4	Simple Types.....	80
3.1.4.22.5	Attributes.....	80
3.1.4.22.6	Groups.....	80
3.1.4.22.7	Attribute Groups.....	80
3.1.4.23	UpdateCanary.....	81
3.1.4.23.1	Messages.....	81
3.1.4.23.1.1	IPptEditInternal_UpdateCanary_InputMessage.....	81
3.1.4.23.1.2	IPptEditInternal_UpdateCanary_OutputMessage.....	81
3.1.4.23.2	Elements.....	81
3.1.4.23.2.1	UpdateCanary.....	81
3.1.4.23.2.2	UpdateCanaryResponse.....	82
3.1.4.23.3	Complex Types.....	82
3.1.4.23.4	Simple Types.....	82
3.1.4.23.5	Attributes.....	82
3.1.4.23.6	Groups.....	82
3.1.4.23.7	Attribute Groups.....	82
3.1.4.24	WaitCrash.....	82
3.1.4.24.1	Messages.....	83
3.1.4.24.1.1	IPptEditInternal_WaitCrash_InputMessage.....	83
3.1.4.24.1.2	IPptEditInternal_WaitCrash_OutputMessage.....	83
3.1.4.24.2	Elements.....	83
3.1.4.24.2.1	WaitCrash.....	83
3.1.4.24.2.2	WaitCrashResponse.....	83
3.1.4.24.3	Complex Types.....	84
3.1.4.24.4	Simple Types.....	84
3.1.4.24.5	Attributes.....	84
3.1.4.24.6	Groups.....	84
3.1.4.24.7	Attribute Groups.....	84
3.1.5	Timer Events.....	84
3.1.6	Other Local Events.....	84
4	Protocol Examples.....	85
4.1	Sample Protocol Interaction.....	85
5	Security.....	96
5.1	Security Considerations for Implementers.....	96
5.2	Index of Security Parameters.....	96
6	Appendix A: Full WSDL.....	97
7	Appendix B: Product Behavior.....	119
8	Change Tracking.....	121

9 Index 122

1 Introduction

This document specifies the PowerPoint Web Editor Data Protocol, which enables a protocol client to obtain information about and modify slide collection content on a protocol server.

1.1 Glossary

The following terms are defined in [\[MS-GLOS\]](#):

Hypertext Transfer Protocol (HTTP)
Hypertext Transfer Protocol over Secure Sockets Layer (HTTPS)

The following terms are defined in [\[MS-OFCGLOS\]](#):

absolute URL
canary
cookie
cross-site request forgery
cross-site scripting
HTML (HyperText Markup Language)
main master slide
placeholder
presentation
presentation slide
right-to-left
shape
slide layout
SmartArt
SOAP (Simple Object Access Protocol)
SOAP action
SOAP body
SOAP fault
SOAP message
theme
title master slide
URL (Uniform Resource Locator)
Web site
WSDL (Web Services Description Language)
WSDL message
WSDL operation
XML namespace
XML Schema

The following terms are specific to this document:

MAY, SHOULD, MUST, SHOULD NOT, MUST NOT: These terms (in all caps) are used as described in [\[RFC2119\]](#). All statements of optional behavior use either MAY, SHOULD, or SHOULD NOT.

1.2 References

1.2.1 Normative References

We conduct frequent surveys of the normative references to assure their continued availability. If you have any issue with finding a normative reference, please contact dochelp@microsoft.com. We

will assist you in finding the relevant information. Please check the archive site, <http://msdn2.microsoft.com/en-us/library/E4BD6494-06AD-4aed-9823-445E921C9624>, as an additional source.

[ISO/IEC-29500-1] International Organization for Standardization, "Information Technology - Document description and processing languages - Office Open XML File Formats - Part 1: Fundamentals and Markup Language Reference", ISO/IEC PRF 29500-1, 2008, http://www.iso.org/iso/iso_catalogue/catalogue_tc/catalogue_detail.htm?csnumber=51463

[RFC2119] Bradner, S., "Key words for use in RFCs to Indicate Requirement Levels", BCP 14, RFC 2119, March 1997, <http://www.ietf.org/rfc/rfc2119.txt>

[RFC2616] Fielding, R., Gettys, J., Mogul, J., et al., "Hypertext Transfer Protocol -- HTTP/1.1", RFC 2616, June 1999, <http://www.ietf.org/rfc/rfc2616.txt>

[RFC4627] Crockford, D., "The application/json Media Type for Javascript Object Notation (JSON)", RFC 4627, July 2006, <http://www.ietf.org/rfc/rfc4627.txt>

[SOAP1.1] Box, D., Ehnebuske, D., Kakivaya, G., et al., "Simple Object Access Protocol (SOAP) 1.1", May 2000, <http://www.w3.org/TR/2000/NOTE-SOAP-20000508/>

[SOAP1.2/1] Gudgin, M., Hadley, M., Mendelsohn, N., Moreau, J., and Nielsen, H.F., "SOAP Version 1.2 Part 1: Messaging Framework", W3C Recommendation, June 2003, <http://www.w3.org/TR/2003/REC-soap12-part1-20030624>

[WSA1.0] World Wide Web Consortium, "Web Services Addressing 1.0 - WSDL Binding", 29 May 2006, <http://www.w3.org/TR/ws-addr-wsdl/>

[WSDL] Christensen, E., Curbera, F., Meredith, G., and Weerawarana, S., "Web Services Description Language (WSDL) 1.1", W3C Note, March 2001, <http://www.w3.org/TR/2001/NOTE-wsdl-20010315>

[XMLNS] World Wide Web Consortium, "Namespaces in XML 1.0 (Third Edition)", W3C Recommendation 8 December 2009, <http://www.w3.org/TR/REC-xml-names/>

[XMLSCHEMA1] Thompson, H.S., Ed., Beech, D., Ed., Maloney, M., Ed., and Mendelsohn, N., Ed., "XML Schema Part 1: Structures", W3C Recommendation, May 2001, <http://www.w3.org/TR/2001/REC-xmlschema-1-20010502/>

[XMLSCHEMA2] Biron, P.V., Ed. and Malhotra, A., Ed., "XML Schema Part 2: Datatypes", W3C Recommendation, May 2001, <http://www.w3.org/TR/2001/REC-xmlschema-2-20010502/>

1.2.2 Informative References

[HTML] World Wide Web Consortium, "HTML 4.01 Specification", December 1999, <http://www.w3.org/TR/html4/>

[MS-GLOS] Microsoft Corporation, "[Windows Protocols Master Glossary](#)", March 2007.

[MS-OFCGLOS] Microsoft Corporation, "[Microsoft Office Master Glossary](#)", June 2008.

[RFC2818] Rescorla, E., "HTTP Over TLS", RFC 2818, May 2000, <http://www.ietf.org/rfc/rfc2818.txt>

[RFC2822] Resnick, P., Ed., "Internet Message Format", STD 11, RFC 2822, April 2001, <http://www.ietf.org/rfc/rfc2822.txt>

[SOAP1.2/2] Gudgin, M., Hadley, M., Mendelsohn, N., Moreau, J., and Nielsen, H.F., "SOAP Version 1.2 Part 2: Adjuncts", W3C Recommendation, June 2003, <http://www.w3.org/TR/2003/REC-soap12-part2-20030624>

1.3 Protocol Overview (Synopsis)

This protocol enables a protocol client to send a request to modify **presentation** content to the protocol server and then receive from the protocol server information about the result of the modification.

To facilitate this, the protocol allows the protocol client to send a request to the protocol server and then receive from the protocol server information about the existence of **presentation slides**, **main master slides**, and **slide layouts**. The protocol client can also send a request to the protocol server and then receive from the protocol server images of slide content.

1.4 Relationship to Other Protocols

This protocol uses the **SOAP** message protocol for formatting request and response messages, as described in [SOAP1.1], [SOAP1.2/1] and [SOAP1.2/2]. It transmits those messages by using **HTTP**, as described in [RFC2616], or **Hypertext Transfer Protocol over Secure Sockets Layer (HTTPS)**, as described in [RFC2818].

The following diagram shows the underlying messaging and transport stack used by the protocol:

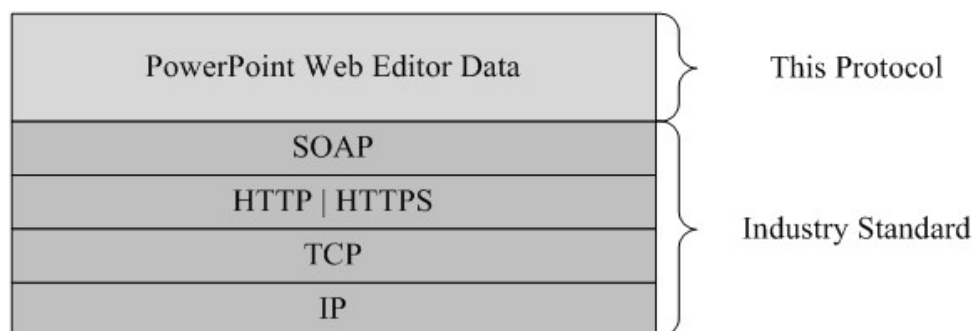

Figure 1: This protocol in relation to other protocols

1.5 Prerequisites/Preconditions

This protocol operates against a set of **Web sites (1)** that is identified by a set of **URLs** that are known by protocol clients.

The protocol server endpoint to which the client sends requests to modify presentation content is formed by appending "/_vti_bin/ppt/edit.svc" to the URL of the Web site (1), for example http://www.contoso.com/Repository/_vti_bin/ppt/edit.svc.

The protocol server endpoint to which the client sends requests to modify image content is formed by appending "/_layouts/pptInsertPicture.ashx" to the URL of the Web site (1), for example http://www.contoso.com/Repository/_layouts/pptInsertPicture.ashx.

This protocol assumes that authentication has been performed by the underlying protocols.

1.6 Applicability Statement

This protocol is designed to retrieve information about and to modify presentations that are stored on the protocol server.

1.7 Versioning and Capability Negotiation

This document covers versioning issues in the following areas:

- **Supported Transports:** This protocol uses multiple transports with SOAP as described in section [2.1](#).

1.8 Vendor-Extensible Fields

None.

1.9 Standards Assignments

None.

2 Messages

In the following sections, the schema definition might differ from the processing rules imposed by the protocol. The **WSDL** in this specification matches the WSDL that shipped with the product and provides a base description of the schema. The text that introduces the WSDL might specify differences that reflect actual Microsoft product behavior. For example, the schema definition might allow for an element to be **empty**, **null**, or **not present** but the behavior of the protocol as specified restricts the same elements to being **non-empty**, **present**, and **not null**.

2.1 Transport

Protocol servers **MUST** support SOAP over HTTP. Protocol servers **SHOULD** additionally support SOAP over HTTPS for securing communication with clients. Protocol servers **SHOULD** support JSON [\[RFC4627\]](#) over HTTP and HTTPS. [<1>](#)

Protocol messages **MUST** be formatted as specified either in [\[SOAP1.1\]](#) section 4 or in [\[SOAP1.2/1\]](#) section 5. Protocol server faults **MUST** be returned either using HTTP Status Codes, as specified in [\[RFC2616\]](#) section 10 or using **SOAP faults**, as specified in either [\[SOAP1.1\]](#) section 4.4 or in [\[SOAP1.2/1\]](#) section 5.4.

2.2 Common Message Syntax

This section contains common definitions used by this protocol. The syntax of the definitions uses **XML Schema** as defined in [\[XMLSCHEMA1\]](#) and [\[XMLSCHEMA2\]](#), and Web Services Description Language as defined in [\[WSDL\]](#).

2.2.1 Namespaces

This specification defines and references various **XML namespaces** using the mechanisms specified in [\[XMLNS\]](#). Although this specification associates a specific XML namespace prefix for each XML namespace that is used, the choice of any particular XML namespace prefix is implementation-specific and not significant for interoperability.

Prefix	Namespace URI	Reference
xs	http://www.w3.org/2001/XMLSchema	[XMLSCHEMA1] [XMLSCHEMA2]
tns2	http://schemas.microsoft.com/2003/10/Serialization/Arrays	
tns1	http://schemas.datacontract.org/2004/07/p	
xs	http://www.w3.org/2001/XMLSchema	[XMLSCHEMA1] [XMLSCHEMA2]
soap	http://schemas.xmlsoap.org/wsdl/soap/	[SOAP1.1]
wsaw	http://www.w3.org/2006/05/addressing/wsdl	[WSA1.0]
tns	http://tempuri.org/	
wsdl	http://schemas.xmlsoap.org/wsdl/	[WSDL]

2.2.2 Messages

None.

2.2.3 Elements

This specification does not define any common XML Schema element definitions.

2.2.4 Complex Types

The following table summarizes the set of common XML Schema complex type definitions defined by this specification. XML Schema complex type definitions that are specific to a particular operation are described with the operation.

Complex type	Description
ArrayOfContentMasterFe	A complex type that specifies a list of ContentMasterFe elements.
ArrayOfEditShape	A complex type that specifies a list of EditShape elements.
ArrayOfEditSlide	A complex type that specifies a list of EditSlide elements.
ArrayOfEditSlideChanges	A complex type that specifies a list of EditSlideChanges elements.
ArrayOfEditSlideInfoFe	A complex type that specifies a list of EditSlideInfoFe elements.
ArrayOfMainMasterFe	A complex type that specifies a list of MainMasterFe elements.
ArrayOfViewElement	A complex type that specifies a list of ViewElement elements.
ContentMasterFe	A complex type that specifies a slide layout.
EditCommandResponse	A complex type that specifies the response of a modification to a presentation.
EditPresentationChanges	A complex type that specifies the content of the presentation that is modified as a result of a request to the protocol server.
EditPresentationInfo	A complex type that specifies information about the content of a specified presentation.
EditShape	A complex type that specifies a shape.
EditSlide	A complex type that specifies a presentation slide.
EditSlideChanges	A complex type that specifies the content of the presentation slide that is modified as a result of a request to the protocol server.
EditSlideInfoFe	A complex type that specifies information about a presentation slide.
FontSizeMapping	Reserved. MUST be ignored.
Html	A complex type that specifies HTML content.
MainMasterFe	A complex type that specifies a main master slide.
Notes	A complex type that specifies the notes of a presentation slide.
Point	A complex type that specifies a two dimensional point.

Complex type	Description
Rectangle	A complex type that specifies a rectangle.
ServiceError	A complex type that specifies error information returned by the protocol server to a protocol client.
ServiceResult	A complex type that specifies the result of a protocol method. The protocol server returns this type to the protocol client containing either a successful Result element or an Error element.
SlideIdList	A complex type that specifies a list of identifiers for presentation slides.
SmartArtInfo	A complex type that specifies information about a SmartArt diagram.
Theme	A complex type that specifies information about a theme .
ThemeColor	A complex type that specifies a color using the red, green, blue RGB color model. Red, green, and blue are each expressed as an unsigned byte from 0 for no intensity to 255 for full intensity.
ViewElement	A complex type that specifies a visual representation of presentation slide content.
ArrayOfunsignedInt	A complex type that specifies a list of xs:unsignedInt ([XMLSCHEMA2] section 3.3.22) elements.

The following table summarizes the set of common XML Schema complex type definitions defined by this specification. XML Schema complex type definitions that are specific to a particular operation are described with the operation.

Complex Type	Description
ArrayOfContentMasterFe	A complex type that specifies a list of ContentMasterFe elements.
ArrayOfEditShape	A complex type that specifies a list of EditShape elements.
ArrayOfEditSlide	A complex type that specifies a list of EditSlide elements.
ArrayOfEditSlideChanges	A complex type that specifies a list of EditSlideChanges elements.
ArrayOfEditSlideInfoFe	A complex type that specifies a list of EditSlideInfoFe elements.
ArrayOfMainMasterFe	A complex type that specifies a list of MainMasterFe elements.
ArrayOfunsignedInt	A complex type that specifies a list of xs:unsignedInt elements ([XMLSCHEMA2] section 3.3.22).
ArrayOfViewElement	A complex type that specifies a list of ViewElement elements.
ContentMasterFe	A complex type that specifies a slide layout.
EditCommandResponse	A complex type that specifies the response of a modification to a presentation.
EditPresentationChanges	A complex type that specifies the content of the presentation that is modified as a result of a request to the protocol server.
EditPresentationInfo	A complex type that specifies information about the content of a specified presentation.

Complex Type	Description
EditShape	A complex type that specifies a shape.
EditSlide	A complex type that specifies a presentation slide.
EditSlideChanges	A complex type that specifies the content of the presentation slide that is modified as a result of a request to the protocol server.
EditSlideInfoFe	A complex type that specifies information about a presentation slide.
FontSizeMapping	Reserved. MUST be ignored.
Html	A complex type that specifies HTML content.
MainMasterFe	A complex type that specifies a main master slide.
Notes	A complex type that specifies the notes of a presentation slide.
Point	A complex type that specifies a two dimensional point.
Rectangle	A complex type that specifies a rectangle.
ServiceError	A complex type that specifies error information returned by the protocol server to a protocol client.
ServiceResult	A complex type that specifies the result of a protocol method. The protocol server returns this type to the protocol client containing either a successful Result element or an Error element.
SlideIdList	A complex type that specifies a list of identifiers for presentation slides.
SmartArtInfo	A complex type that specifies information about a SmartArt diagram.
Theme	A complex type that specifies information about a theme.
ThemeColor	A complex type that specifies a color using the red, green, blue RGB color model. Red, green, and blue are each expressed as an unsigned byte from 0 for no intensity to 255 for full intensity.
ViewElement	A complex type that specifies a visual representation of presentation slide content.

2.2.4.1 ArrayOfContentMasterFe

Namespace: <http://schemas.datacontract.org/2004/07/p>

A complex type that specifies a list of [ContentMasterFe](#) elements.

```
<xs:complexType name="ArrayOfContentMasterFe">
  <xs:sequence>
    <xs:element minOccurs="0" maxOccurs="unbounded" name="ContentMasterFe" nillable="true"
      type="tns:ContentMasterFe"/>
  </xs:sequence>
</xs:complexType>
```

ContentMasterFe: Each element MUST specify a ContentMasterFe type instance.

2.2.4.2 ArrayOfEditShape

Namespace: http://schemas.datacontract.org/2004/07/p

A complex type that specifies a list of [EditShape](#) elements.

```
<xs:complexType name="ArrayOfEditShape">
  <xs:sequence>
    <xs:element minOccurs="0" maxOccurs="unbounded" name="EditShape" nillable="true"
type="tns:EditShape"/>
  </xs:sequence>
</xs:complexType>
```

EditShape: Each element MUST specify an EditShape type instance.

2.2.4.3 ArrayOfEditSlide

Namespace: http://schemas.datacontract.org/2004/07/p

A complex type that specifies a list of [EditSlide](#) elements.

```
<xs:complexType name="ArrayOfEditSlide">
  <xs:sequence>
    <xs:element minOccurs="0" maxOccurs="unbounded" name="EditSlide" nillable="true"
type="tns:EditSlide"/>
  </xs:sequence>
</xs:complexType>
```

EditSlide: Each element MUST specify an EditSlide type instance.

2.2.4.4 ArrayOfEditSlideChanges

Namespace: http://schemas.datacontract.org/2004/07/p

A complex type that specifies a list of [EditSlideChanges](#) elements.

```
<xs:complexType name="ArrayOfEditSlideChanges">
  <xs:sequence>
    <xs:element minOccurs="0" maxOccurs="unbounded" name="EditSlideChanges" nillable="true"
type="tns:EditSlideChanges"/>
  </xs:sequence>
</xs:complexType>
```

EditSlideChanges: Each element MUST specify an EditSlideChanges type instance.

2.2.4.5 ArrayOfEditSlideInfoFe

Namespace: http://schemas.datacontract.org/2004/07/p

A complex type that specifies a list of [EditSlideInfoFe](#) elements.

```
<xs:complexType name="ArrayOfEditSlideInfoFe">
  <xs:sequence>
```

```
<xs:element minOccurs="0" maxOccurs="unbounded" name="EditSlideInfoFe" nillable="true"
type="tns:EditSlideInfoFe"/>
</xs:sequence>
</xs:complexType>
```

EditSlideInfoFe: Each element MUST specify an EditSlideInfoFe type instance.

2.2.4.6 ArrayOfMainMasterFe

Namespace: <http://schemas.datacontract.org/2004/07/p>

A complex type that specifies a list of [MainMasterFe](#) elements.

```
<xs:complexType name="ArrayOfMainMasterFe">
  <xs:sequence>
    <xs:element minOccurs="0" maxOccurs="unbounded" name="MainMasterFe" nillable="true"
type="tns:MainMasterFe"/>
  </xs:sequence>
</xs:complexType>
```

MainMasterFe: Each element MUST specify a MainMasterFe type instance.

2.2.4.7 ArrayOfunsignedInt

Namespace: <http://schemas.microsoft.com/2003/10/Serialization/Arrays>

A complex type that specifies a list of **xs:unsignedInt** elements ([\[XMLSCHEMA2\]](#) section 3.3.22).

```
<xs:complexType name="ArrayOfunsignedInt">
  <xs:sequence>
    <xs:element minOccurs="0" maxOccurs="unbounded" name="unsignedInt"
type="xs:unsignedInt"/>
  </xs:sequence>
</xs:complexType>
```

unsignedInt: Each element MUST specify an **xs:unsignedInt** ([\[XMLSCHEMA2\]](#) section 3.3.22).

2.2.4.8 ArrayOfViewElement

Namespace: <http://schemas.datacontract.org/2004/07/p>

A complex type that specifies a list of [ViewElement](#) elements.

```
<xs:complexType name="ArrayOfViewElement">
  <xs:sequence>
    <xs:element minOccurs="0" maxOccurs="unbounded" name="ViewElement" nillable="true"
type="tns:ViewElement"/>
  </xs:sequence>
</xs:complexType>
```

ViewElement: Each element MUST specify a ViewElement type instance.

2.2.4.9 ContentMasterFe

Namespace: <http://schemas.datacontract.org/2004/07/p>

A complex type that specifies a slide layout.

```
<xs:complexType name="ContentMasterFe">
  <xs:sequence>
    <xs:element minOccurs="0" name="Id" type="xs:unsignedInt"/>
    <xs:element minOccurs="0" name="Name" nillable="true" type="xs:string"/>
    <xs:element minOccurs="0" name="SlideLayoutType" nillable="true" type="xs:string"/>
  </xs:sequence>
</xs:complexType>
```

Id: An **xs:unsignedInt** ([\[XMLSCHEMA2\]](#) section 3.3.22) that specifies the identifier for the slide layout. This element **MUST** be present.

Name: An **xs:string** ([\[XMLSCHEMA2\]](#) section 3.2.1) that specifies the name of the slide layout.

SlideLayoutType: An **xs:string** ([\[XMLSCHEMA2\]](#) section 3.2.1) that specifies the layout type as specified by **ST_SlideLayoutType** [\[ISO/IEC-29500-1\]](#) section 19.7.15. This element **MUST** be present.

2.2.4.10 EditCommandResponse

Namespace: <http://schemas.datacontract.org/2004/07/p>

A complex type that specifies the response of a modification to a presentation.

```
<xs:complexType name="EditCommandResponse">
  <xs:sequence>
    <xs:element minOccurs="0" name="PresChanges" nillable="true"
      type="tns:EditPresentationChanges"/>
  </xs:sequence>
</xs:complexType>
```

PresChanges: An [EditPresentationChanges](#) that specifies the content of the presentation that is modified.

2.2.4.11 EditPresentationChanges

Namespace: <http://schemas.datacontract.org/2004/07/p>

A complex type that specifies the content of the presentation that is modified as a result of a request to the protocol server.

```
<xs:complexType name="EditPresentationChanges">
  <xs:sequence>
    <xs:element minOccurs="0" name="AddedSlideInfos" nillable="true"
      type="tns:ArrayOfEditSlideInfoFe"/>
    <xs:element minOccurs="0" name="AddedSlides" nillable="true"
      type="tns:ArrayOfEditSlide"/>
    <xs:element minOccurs="0" name="MainMasterIds" nillable="true" type="tns:SlideIdList"/>
    <xs:element minOccurs="0" name="ModifiedSlides" nillable="true"
      type="tns:ArrayOfEditSlideChanges"/>
  </xs:sequence>
</xs:complexType>
```

```

    <xs:element minOccurs="0" name="Redo" type="xs:boolean"/>
    <xs:element minOccurs="0" name="SlideOrder" nillable="true" type="tns:SlideIdList"/>
    <xs:element minOccurs="0" name="Undo" type="xs:boolean"/>
  </xs:sequence>
</xs:complexType>

```

AddedSlideInfos: An [ArrayOfEditSlideInfoFe](#) element that specifies information about presentation slides added to the presentation. This element MUST be present.

AddedSlides: An [ArrayOfEditSlide](#) element that specifies presentation slides added to the presentation. This element MUST be present.

MainMasterIds: A [SlideIdList](#) element that specifies main master slides that are referenced by presentation slides.

ModifiedSlides: An [ArrayOfEditSlideChanges](#) element that specifies slide content that is modified. MUST be present.

Redo: An **xs:boolean** ([\[XMLSCHEMA2\]](#) section 3.2.2) that specifies whether [Redo](#) is possible. This element MUST be present.

SlideOrder: A [SlideIdList](#) that specifies the order of the presentation slides.

Undo: An **xs:boolean** ([\[XMLSCHEMA2\]](#) section 3.2.2) that specifies whether [Undo](#) is possible. This element MUST be present.

2.2.4.12 EditPresentationInfo

Namespace: <http://schemas.datacontract.org/2004/07/p>

A complex type that specifies information about the content of a specified presentation.

```

<xs:complexType name="EditPresentationInfo">
  <xs:sequence>
    <xs:element minOccurs="0" name="EditSlideInfos" nillable="true"
type="tns:ArrayOfEditSlideInfoFe"/>
    <xs:element minOccurs="0" name="FirstSlideIndex" type="xs:unsignedInt"/>
    <xs:element minOccurs="0" name="HasComments" type="xs:boolean"/>
    <xs:element minOccurs="0" name="MainMasters" nillable="true"
type="tns:ArrayOfMainMasterFe"/>
    <xs:element minOccurs="0" name="Redo" type="xs:boolean"/>
    <xs:element minOccurs="0" name="Rtl" type="xs:boolean"/>
    <xs:element minOccurs="0" name="Size" nillable="true" type="tns:Point"/>
    <xs:element minOccurs="0" name="Slide" nillable="true" type="tns:EditSlide"/>
    <xs:element minOccurs="0" name="SlideOrder" nillable="true" type="tns:SlideIdList"/>
    <xs:element minOccurs="0" name="Undo" type="xs:boolean"/>
  </xs:sequence>
</xs:complexType>

```

EditSlideInfos: An [ArrayOfEditSlideInfoFe](#) that specifies information about presentation slides. This element MUST be present.

FirstSlideIndex: An **xs:unsignedInt** ([\[XMLSCHEMA2\]](#) section 3.3.22) that specifies the index of the first presentation slide. This element MUST be present.

HasComments: An **xs:boolean** ([\[XMLSCHEMA2\]](#) section 3.2.2) that specifies whether the presentation contains comments.

MainMasters: An [ArrayOfMainMasterFe](#) elements that specify information about main master slides. This element MUST be present.

Redo: An **xs:boolean** ([\[XMLSCHEMA2\]](#) section 3.2.2) that specifies whether [Redo](#) is possible. This element MUST be present.

Rtl: An **xs:boolean** ([\[XMLSCHEMA2\]](#) section 3.2.2) that specifies whether the presentation content is **right-to-left**. This element MUST be present.

Size: A [Point](#) that specifies the dimensions of the presentation slides. This element MUST be present.

Slide: Reserved. MUST be ignored.

SlideOrder: A [SlideIdList](#) that specifies the order of the presentation slides. This element MUST be present.

Undo: An **xs:boolean** ([\[XMLSCHEMA2\]](#) section 3.2.2) that specifies whether [Undo](#) is possible. This element MUST be present.

2.2.4.13 EditShape

Namespace: <http://schemas.datacontract.org/2004/07/p>

A complex type that specifies a shape.

```
<xs:complexType name="EditShape">
  <xs:sequence>
    <xs:element minOccurs="0" name="Alt" nillable="true" type="xs:string"/>
    <xs:element minOccurs="0" name="EditBounds" nillable="true" type="tns:Rectangle"/>
    <xs:element minOccurs="0" name="EditHtml" nillable="true" type="xs:string"/>
    <xs:element minOccurs="0" name="FontSizeMapping" nillable="true"
type="tns:FontSizeMapping"/>
    <xs:element minOccurs="0" name="IsPicture" type="xs:boolean"/>
    <xs:element minOccurs="0" name="IsPlaceholder" type="xs:boolean"/>
    <xs:element minOccurs="0" name="IsPrompt" type="xs:boolean"/>
    <xs:element minOccurs="0" name="IsSmartArt" type="xs:boolean"/>
    <xs:element minOccurs="0" name="PlaceholderType" type="xs:unsignedInt"/>
    <xs:element minOccurs="0" name="ShapeId" type="xs:unsignedInt"/>
    <xs:element minOccurs="0" name="ShapeViewElemId" type="xs:unsignedInt"/>
    <xs:element minOccurs="0" name="SmartArtInfo" nillable="true" type="tns:SmartArtInfo"/>
    <xs:element minOccurs="0" name="TextViewElemId" type="xs:unsignedInt"/>
  </xs:sequence>
</xs:complexType>
```

Alt: Reserved. MUST be ignored.

EditBounds: A [Rectangle](#) that specifies the bounds of the shape. This element MUST be present.

EditHtml: An **xs:string** ([\[XMLSCHEMA2\]](#) section 3.2.1) that specifies the text content of the shape as HTML. This element MUST be present.

FontSizeMapping: Reserved. MUST be ignored.

IsPicture: An **xs:boolean** ([\[XMLSCHEMA2\]](#) section 3.2.2) that specifies whether the shape is a picture. This element MUST be present.

IsPlaceholder: An **xs:boolean** ([\[XMLSCHEMA2\]](#) section 3.2.2) that specifies whether the shape is a **placeholder**. This element MUST be present.

IsPrompt: An **xs:boolean** ([\[XMLSCHEMA2\]](#) section 3.2.2) that specifies whether the shape contains text. This element MUST be present.

IsSmartArt: An **xs:boolean** ([\[XMLSCHEMA2\]](#) section 3.2.2) that specifies whether the shape is a SmartArt diagram. This element MUST be present.

PlaceholderType: An **xs:unsignedInt** ([\[XMLSCHEMA2\]](#) section 3.3.22) that specifies the type of placeholder. This element MUST be present.

ShapeId: An **xs:unsignedInt** ([\[XMLSCHEMA2\]](#) section 3.3.22) that specifies the identifier of the shape. This element MUST be present.

ShapeViewElemId: An **xs:unsignedInt** ([\[XMLSCHEMA2\]](#) section 3.3.22) that specifies the identifier of the [ViewElement](#) for the shape. This element MUST be present.

SmartArtInfo: A [SmartArtInfo](#) element that specifies information about the SmartArt diagram. MUST be present if and only if **IsSmartArt** is true.

TextViewElemId: An **xs:unsignedInt** ([\[XMLSCHEMA2\]](#) section 3.3.22) that specifies the identifier of the ViewElement for the text content of the shape.

2.2.4.14 EditSlide

Namespace: <http://schemas.datacontract.org/2004/07/p>

A complex type that specifies a presentation slide.

```
<xs:complexType name="EditSlide">
  <xs:sequence>
    <xs:element minOccurs="0" name="ContentMasterId" type="xs:unsignedInt"/>
    <xs:element minOccurs="0" name="EditShapes" nillable="true" type="tns:ArrayOfEditShape"/>
    <xs:element minOccurs="0" name="Hidden" type="xs:boolean"/>
    <xs:element minOccurs="0" name="IsTitleContentMaster" type="xs:boolean"/>
    <xs:element minOccurs="0" name="MainMasterId" type="xs:unsignedInt"/>
    <xs:element minOccurs="0" name="Notes" nillable="true" type="tns:Notes"/>
    <xs:element minOccurs="0" name="SlideId" type="xs:unsignedInt"/>
    <xs:element minOccurs="0" name="Theme" nillable="true" type="tns:Theme"/>
    <xs:element minOccurs="0" name="ThumbnailViewElement" nillable="true"
type="tns:ViewElement"/>
    <xs:element minOccurs="0" name="ViewElems" nillable="true"
type="tns:ArrayOfViewElement"/>
  </xs:sequence>
</xs:complexType>
```

ContentMasterId: An **xs:unsignedInt** ([\[XMLSCHEMA2\]](#) section 3.3.22) that specifies the identifier of the [ContentMasterFe](#) for the presentation slide. This element MUST be present.

EditShapes: An [ArrayOfEditShape](#) element that specifies the shapes of the presentation slide. This element MUST be present.

Hidden: An **xs:boolean** ([\[XMLSCHEMA2\]](#) section 3.2.2) that specifies whether the presentation slide is hidden. This element MUST be present.

IsTitleContentMaster: An **xs:boolean** ([\[XMLSCHEMA2\]](#) section 3.2.2) that specifies whether the slide layout specified by **ContentMasterId** is a **title master slide**. This element MUST be present.

MainMasterId: An **xs:unsignedInt** ([\[XMLSCHEMA2\]](#) section 3.3.22) that specifies the identifier of the main master slide for this presentation slide. This element MUST be present.

Notes: A [Notes](#) element that specifies the presentation notes for the presentation slide. This element MUST be present.

SlideId: An **xs:unsignedInt** ([\[XMLSCHEMA2\]](#) section 3.3.22) that specifies the identifier of the presentation slide. This element MUST be present.

Theme: A [Theme](#) element that specifies the theme for the presentation slide. MUST be present.

ThumbnailViewElement: A [ViewElement](#) element that specifies the thumbnail of the presentation slide. This element MUST be present.

ViewElems: An [ArrayOfViewElement](#) element that specifies the ViewElement elements for slide content of the presentation slide. This element MUST be present.

2.2.4.15 EditSlideChanges

Namespace: <http://schemas.datacontract.org/2004/07/p>

A complex type that specifies the content of the presentation slide that is modified as a result of a request to the protocol server.

```
<xs:complexType name="EditSlideChanges">
  <xs:sequence>
    <xs:element xmlns:q2="http://schemas.microsoft.com/2003/10/Serialization/Arrays"
      minOccurs="0" name="DelElems" nillable="true" type="q2:ArrayOfunsignedInt"/>
    <xs:element minOccurs="0" name="Elems" nillable="true" type="tns:ArrayOfViewElement"/>
    <xs:element minOccurs="0" name="Hidden" type="xs:boolean"/>
    <xs:element minOccurs="0" name="Id" type="xs:unsignedInt"/>
    <xs:element minOccurs="0" name="ModifiedShapes" nillable="true"
      type="tns:ArrayOfEditShape"/>
    <xs:element minOccurs="0" name="Notes" nillable="true" type="tns:Notes"/>
    <xs:element minOccurs="0" name="Refresh" type="xs:boolean"/>
    <xs:element minOccurs="0" name="Thumb" nillable="true" type="tns:ViewElement"/>
    <xs:element minOccurs="0" name="Title" nillable="true" type="xs:string"/>
  </xs:sequence>
</xs:complexType>
```

DelElems: Reserved. MUST be ignored.

Elems: An [ArrayOfViewElement](#) element that specifies the [ViewElement](#) elements for slide content on the presentation slide.

Hidden: An **xs:boolean** ([\[XMLSCHEMA2\]](#) section 3.2.2) that specifies whether the presentation slide is hidden.

Id: An **xs:unsignedInt** ([\[XMLSCHEMA2\]](#) section 3.3.22) that specifies the identifier of the presentation slide. This element MUST be present.

ModifiedShapes: An [ArrayOfEditShape](#) element that specifies the shapes modified.

Notes: A [Notes](#) element that specifies the presentation notes for the presentation slide.

Refresh: An **xs:boolean** ([\[XMLSCHEMA2\]](#) section 3.2.2) that specifies whether the presentation slide has outdated ViewElement elements.

Thumb: A ViewElement element that specifies the thumbnail of the presentation slide.

Title: An **xs:string** ([\[XMLSCHEMA2\]](#) section 3.2.1) that specifies the title of the presentation slide.

2.2.4.16 EditSlideInfoFe

Namespace: <http://schemas.datacontract.org/2004/07/p>

A complex type that specifies information about a presentation slide.

```
<xs:complexType name="EditSlideInfoFe">
  <xs:sequence>
    <xs:element minOccurs="0" name="Hidden" type="xs:boolean"/>
    <xs:element minOccurs="0" name="Id" type="xs:unsignedInt"/>
    <xs:element minOccurs="0" name="Thumb" nillable="true" type="tns:ViewElement"/>
    <xs:element minOccurs="0" name="Title" nillable="true" type="xs:string"/>
  </xs:sequence>
</xs:complexType>
```

Hidden: An **xs:boolean** ([\[XMLSCHEMA2\]](#) section 3.2.2) that specifies whether the presentation slide is hidden.

Id: An **xs:unsignedInt** ([\[XMLSCHEMA2\]](#) section 3.3.22) that specifies an identifier for the presentation slide.

Thumb: A [ViewElement](#) that specifies the thumbnail of the presentation slide.

Title: An **xs:string** ([\[XMLSCHEMA2\]](#) section 3.2.1) that specifies the title of the presentation slide.

2.2.4.17 FontSizeMapping

Namespace: <http://schemas.datacontract.org/2004/07/p>

Reserved. MUST be ignored.

```
<xs:complexType name="FontSizeMapping">
  <xs:sequence>
    <xs:element minOccurs="0" name="Size1" type="xs:unsignedInt"/>
    <xs:element minOccurs="0" name="Size2" type="xs:unsignedInt"/>
    <xs:element minOccurs="0" name="Size3" type="xs:unsignedInt"/>
    <xs:element minOccurs="0" name="Size4" type="xs:unsignedInt"/>
    <xs:element minOccurs="0" name="Size5" type="xs:unsignedInt"/>
    <xs:element minOccurs="0" name="Size6" type="xs:unsignedInt"/>
    <xs:element minOccurs="0" name="Size7" type="xs:unsignedInt"/>
  </xs:sequence>
</xs:complexType>
```

Size1: Reserved. MUST be ignored.

Size2: Reserved. MUST be ignored.

Size3: Reserved. MUST be ignored.

Size4: Reserved. MUST be ignored.

Size5: Reserved. MUST be ignored.

Size6: Reserved. MUST be ignored.

Size7: Reserved. MUST be ignored.

2.2.4.18 Html

Namespace: <http://schemas.datacontract.org/2004/07/p>

A complex type that specifies HTML content.

```
<xs:complexType name="Html">
  <xs:sequence>
    <xs:element minOccurs="0" name="Text" nillable="true" type="xs:string"/>
  </xs:sequence>
</xs:complexType>
```

Text: An **xs:string** ([\[XMLSCHEMA2\]](#) section 3.2.1) that specifies the HTML content.

2.2.4.19 MainMasterFe

Namespace: <http://schemas.datacontract.org/2004/07/p>

A complex type that specifies a main master slide.

```
<xs:complexType name="MainMasterFe">
  <xs:sequence>
    <xs:element minOccurs="0" name="ContentMasters" nillable="true"
type="tns:ArrayOfContentMasterFe"/>
    <xs:element minOccurs="0" name="Id" type="xs:unsignedInt"/>
    <xs:element minOccurs="0" name="InContent" type="xs:boolean"/>
    <xs:element minOccurs="0" name="Name" nillable="true" type="xs:string"/>
  </xs:sequence>
</xs:complexType>
```

ContentMasters: An [ArrayOfContentMasterFe](#) element that specifies slide layouts.

Id: An **xs:unsignedInt** ([\[XMLSCHEMA2\]](#) section 3.3.22) that specifies the identifier of the main master slide.

InContent: Reserved. MUST be ignored.

Name: An **xs:string** ([\[XMLSCHEMA2\]](#) section 3.2.1) that specifies the name of the main master slide.

2.2.4.20 Notes

Namespace: <http://schemas.datacontract.org/2004/07/p>

A complex type that specifies the notes of a presentation slide.

```
<xs:complexType name="Notes">
  <xs:sequence>
    <xs:element minOccurs="0" name="Html" nillable="true" type="tns:Html"/>
    <xs:element minOccurs="0" name="IsPrompt" type="xs:boolean"/>
  </xs:sequence>
</xs:complexType>
```

Html: An [Html](#) element that specifies the content of the notes.

IsPrompt: An **xs:boolean** ([\[XMLSCHEMA2\]](#) section 3.2.2) that specifies whether the notes is empty.

2.2.4.21 Point

Namespace: <http://schemas.datacontract.org/2004/07/p>

A complex type that specifies a two dimensional point.

```
<xs:complexType name="Point">
  <xs:sequence>
    <xs:element minOccurs="0" name="X" type="xs:int"/>
    <xs:element minOccurs="0" name="Y" type="xs:int"/>
  </xs:sequence>
</xs:complexType>
```

X: An **xs:int** ([\[XMLSCHEMA2\]](#) section 3.3.17) that specifies the x coordinate. This element MUST be present.

Y: An **xs:int** ([\[XMLSCHEMA2\]](#) section 3.3.17) that specifies the y coordinate. This element MUST be present.

2.2.4.22 Rectangle

Namespace: <http://schemas.datacontract.org/2004/07/p>

A complex type that specifies a rectangle.

```
<xs:complexType name="Rectangle">
  <xs:sequence>
    <xs:element minOccurs="0" name="Bottom" type="xs:int"/>
    <xs:element minOccurs="0" name="Left" type="xs:int"/>
    <xs:element minOccurs="0" name="Right" type="xs:int"/>
    <xs:element minOccurs="0" name="Top" type="xs:int"/>
  </xs:sequence>
</xs:complexType>
```

Bottom: An **xs:int** ([\[XMLSCHEMA2\]](#) section 3.3.17) that specifies the location of the bottom of the rectangle. This element MUST be present.

Left: An **xs:int** ([\[XMLSCHEMA2\]](#) section 3.3.17) that specifies the location of the left side of the rectangle. This element MUST be present.

Right: An **xs:int** ([\[XMLSCHEMA2\]](#) section 3.3.17) that specifies the location of the right side of the rectangle. This element **MUST** be present.

Top: An **xs:int** ([\[XMLSCHEMA2\]](#) section 3.3.17) that specifies the location of the top of the rectangle. This element **MUST** be present.

2.2.4.23 ServiceError

Namespace: <http://schemas.datacontract.org/2004/07/p>

A complex type that specifies error information returned by the protocol server to a protocol client.

```
<xs:complexType name="ServiceError">
  <xs:sequence>
    <xs:element minOccurs="0" name="Message" nillable="true" type="xs:string"/>
    <xs:element
      xmlns:q3="http://schemas.datacontract.org/2004/07/Microsoft.Office.Server.Powerpoint.Pipe.Interface"
      minOccurs="0" name="RecommendedActions" type="q3:ClientActions"/>
    <xs:element minOccurs="0" name="Title" nillable="true" type="xs:string"/>
    <xs:element minOccurs="0" name="Type" type="tns:ServiceErrorType"/>
  </xs:sequence>
</xs:complexType>
```

Message: An **xs:string** ([\[XMLSCHEMA2\]](#) section 3.2.1) that specifies the error message description. **MUST** be present. The string length **MUST** be greater than zero if the **Type** element has a value of [ApplicationError](#).

RecommendedActions: Reserved. **MUST** be ignored.

Title: An **xs:string** ([\[XMLSCHEMA2\]](#) section 3.2.1) that specifies the error title. **MUST** be present. The string length **MUST** be greater than zero if the **Type** element has a value of [ApplicationError](#).

Type: A [ServiceErrorType](#) that specifies the error type. This element **MUST** be present.

2.2.4.24 ServiceResult

Namespace: <http://schemas.datacontract.org/2004/07/p>

A complex type that specifies the result of a protocol method. The protocol server returns this type to the protocol client containing either a successful **Result** element or an **Error** element.

```
<xs:complexType name="ServiceResult">
  <xs:sequence>
    <xs:element minOccurs="0" name="Error" nillable="true" type="tns:ServiceError"/>
    <xs:element minOccurs="0" name="Result" nillable="true" type="xs:anyType"/>
  </xs:sequence>
</xs:complexType>
```

Error: An optional [ServiceError](#) element that specifies an error result of a protocol message response. This element **MUST** be present if the **Result** element is not present. Otherwise, this element **MUST NOT** be present.

Result: An optional **xs:anyType** ([\[XMLSCHEMA1\]](#) section 3.4.7) that specifies a successful result of a protocol message response. This element **MUST** be present if the **Error** element is not present. Otherwise, this element **MUST NOT** be present.

2.2.4.25 SlideIdList

Namespace: <http://schemas.datacontract.org/2004/07/p>

A complex type that specifies a list of identifiers for presentation slides.

```
<xs:complexType name="SlideIdList">
  <xs:sequence>
    <xs:element xmlns:q1="http://schemas.microsoft.com/2003/10/Serialization/Arrays"
      minOccurs="0" name="SlideIds" nillable="true" type="q1:ArrayOfunsignedInt"/>
  </xs:sequence>
</xs:complexType>
```

SlideIds: An [ArrayOfunsignedInt](#) element that specifies the list of identifiers.

2.2.4.26 SmartArtInfo

Namespace: <http://schemas.datacontract.org/2004/07/p>

A complex type that specifies information about a SmartArt diagram.

```
<xs:complexType name="SmartArtInfo">
  <xs:sequence>
    <xs:element minOccurs="0" name="fReverseChecked" type="xs:boolean"/>
    <xs:element minOccurs="0" name="fReverseEnabled" type="xs:boolean"/>
  </xs:sequence>
</xs:complexType>
```

fReverseChecked: An **xs:boolean** ([\[XMLSCHEMA2\]](#) section 3.2.2) that specifies whether the SmartArt diagram is reversed.

fReverseEnabled: An **xs:boolean** ([\[XMLSCHEMA2\]](#) section 3.2.2) that specifies whether the SmartArt diagram can be reversed.

2.2.4.27 Theme

Namespace: <http://schemas.datacontract.org/2004/07/p>

A complex type that specifies information about a theme.

```
<xs:complexType name="Theme">
  <xs:sequence>
    <xs:element minOccurs="0" name="Accent1" nillable="true" type="tns:ThemeColor"/>
    <xs:element minOccurs="0" name="Accent2" nillable="true" type="tns:ThemeColor"/>
    <xs:element minOccurs="0" name="Accent3" nillable="true" type="tns:ThemeColor"/>
    <xs:element minOccurs="0" name="Accent4" nillable="true" type="tns:ThemeColor"/>
    <xs:element minOccurs="0" name="Accent5" nillable="true" type="tns:ThemeColor"/>
    <xs:element minOccurs="0" name="Accent6" nillable="true" type="tns:ThemeColor"/>
    <xs:element minOccurs="0" name="Dark1" nillable="true" type="tns:ThemeColor"/>
    <xs:element minOccurs="0" name="Dark2" nillable="true" type="tns:ThemeColor"/>
    <xs:element minOccurs="0" name="Light1" nillable="true" type="tns:ThemeColor"/>
    <xs:element minOccurs="0" name="Light2" nillable="true" type="tns:ThemeColor"/>
  </xs:sequence>
</xs:complexType>
```

- Accent1:** A [ThemeColor](#) element that defines the first accent color in the theme.
- Accent2:** A ThemeColor element that defines the second accent color in the theme.
- Accent3:** A ThemeColor element that defines the third accent color in the theme.
- Accent4:** A ThemeColor element that defines the fourth accent color in the theme.
- Accent5:** A ThemeColor element that defines the fifth accent color in the theme.
- Accent6:** A ThemeColor element that defines the sixth accent color in the theme.
- Dark1:** A ThemeColor element that defines a dark color in the theme.
- Dark2:** A ThemeColor element that defines a second dark color in the theme.
- Light1:** A ThemeColor element that defines a light color in the theme.
- Light2:** A ThemeColor element that defines a second light color in the theme.

2.2.4.28 ThemeColor

Namespace: <http://schemas.datacontract.org/2004/07/p>

A complex type that specifies a color using the red, green, blue RGB color model. Red, green, and blue are each expressed as an unsigned byte from 0 for no intensity to 255 for full intensity.

```
<xs:complexType name="ThemeColor">
  <xs:sequence>
    <xs:element minOccurs="0" name="b" type="xs:unsignedByte"/>
    <xs:element minOccurs="0" name="g" type="xs:unsignedByte"/>
    <xs:element minOccurs="0" name="r" type="xs:unsignedByte"/>
  </xs:sequence>
</xs:complexType>
```

b: An **xs:unsignedByte** ([\[XMLSCHEMA2\]](#) section 3.3.24) that specifies the blue component of the color. This element **MUST** be present.

g: An **xs:unsignedByte** ([\[XMLSCHEMA2\]](#) section 3.3.24) that specifies the green component of the color. This element **MUST** be present.

r: An **xs:unsignedByte** ([\[XMLSCHEMA2\]](#) section 3.3.24) that specifies the red component of the color. This element **MUST** be present.

2.2.4.29 ViewElement

Namespace: <http://schemas.datacontract.org/2004/07/p>

A complex type that specifies a visual representation of presentation slide content.

```
<xs:complexType name="ViewElement">
  <xs:sequence>
    <xs:element minOccurs="0" name="Alt" nillable="true" type="xs:string"/>
    <xs:element minOccurs="0" name="Clip" nillable="true" type="tns:Rectangle"/>
    <xs:element minOccurs="0" name="Html" nillable="true" type="xs:string"/>
    <xs:element minOccurs="0" name="Id" type="xs:unsignedInt"/>
    <xs:element minOccurs="0" name="ImgId" nillable="true" type="xs:string"/>
  </xs:sequence>
</xs:complexType>
```

```

    <xs:element minOccurs="0" name="Position" nillable="true" type="tns:Point"/>
    <xs:element minOccurs="0" name="Z" type="xs:unsignedInt"/>
  </xs:sequence>
</xs:complexType>

```

Alt: Reserved. MUST be ignored.

Clip: A [Rectangle](#) that specifies the dimensions. This element MUST be present.

Html: An **xs:string** ([\[XMLSCHEMA2\]](#) section 3.2.1) that specifies text content. MUST be present if and only if **ImgId** is not present.

Id: An **xs:unsignedInt** ([\[XMLSCHEMA2\]](#) section 3.3.22) that specifies the identifier. This element MUST be present.

ImgId: An **xs:string** ([\[XMLSCHEMA2\]](#) section 3.2.1) that specifies the URL of the image. [<2>](#)

Position: A [Point](#) element that specifies the position.

Z: An **xs:unsignedInt** ([\[XMLSCHEMA2\]](#) section 3.3.22) that specifies the z-order.

2.2.5 Simple Types

The following table summarizes the set of common XML Schema simple type definitions defined by this specification. XML Schema simple type definitions that are specific to a particular operation are described with the operation.

Simple type	Description
ClientActions	Reserved. MUST be ignored.
ServiceErrorType	This simple type specifies an enumeration of a set of protocol errors returned by the protocol server to the protocol client.
char	Reserved. MUST be ignored. The client and the server MUST NOT use this as the type of an element, and the client and the server MUST ignore it, if receiving an element of this type.
duration	Reserved. MUST be ignored. The client and the server MUST NOT use this as the type of an element, and the client and the server MUST ignore it, if receiving an element of this type.
guid	Reserved. MUST be ignored. The client and the server MUST NOT use this as the type of an element, and the client and the server MUST ignore it, if receiving an element of this type.

The following table summarizes the set of common XML Schema simple type definitions defined by this specification. XML Schema simple type definitions that are specific to a particular operation are described with the operation.

Simple Type	Description
char	Reserved. MUST be ignored. The client and the server MUST NOT use this as the type of an element, and the client and the server MUST ignore it, if receiving an element of this type.
ClientActions	Reserved. MUST be ignored.

Simple Type	Description
duration	Reserved. MUST be ignored. The client and the server MUST NOT use this as the type of an element, and the client and the server MUST ignore it, if receiving an element of this type.
guid	Reserved. MUST be ignored. The client and the server MUST NOT use this as the type of an element, and the client and the server MUST ignore it, if receiving an element of this type.
ServiceErrorType	A simple type that specifies an enumeration of a set of protocol errors returned by the protocol server to the protocol client.

2.2.5.1 char

Namespace: <http://schemas.microsoft.com/2003/10/Serialization/>

Reserved. MUST be ignored. The client and the server MUST NOT use this as the type of an element, and the client and the server MUST ignore it, if receiving an element of this type.

```
<xs:simpleType name="char">
  <xs:restriction base="xs:int"/>
</xs:simpleType>
```

2.2.5.2 ClientActions

Namespace: <http://schemas.datacontract.org/2004/07/Microsoft.Office.Server.Powerpoint.Pipe.Interface>

Reserved. MUST be ignored.

```
<xs:simpleType name="ClientActions">
  <xs:list>
    <xs:simpleType>
      <xs:restriction base="xs:string">
        <xs:enumeration value="None"/>
        <xs:enumeration value="Dismiss"/>
        <xs:enumeration value="Close"/>
        <xs:enumeration value="OpenInClient"/>
        <xs:enumeration value="Refresh"/>
      </xs:restriction>
    </xs:simpleType>
  </xs:list>
</xs:simpleType>
```

The following table specifies the allowable values for ClientActions:

Value	Meaning
None	Reserved. MUST be ignored.
Dismiss	Reserved. MUST be ignored.
Close	Reserved. MUST be ignored.

Value	Meaning
OpenInClient	Reserved. MUST be ignored.
Refresh	Reserved. MUST be ignored.

2.2.5.3 duration

Namespace: <http://schemas.microsoft.com/2003/10/Serialization/>

Reserved. MUST be ignored. The client and the server MUST NOT use this as the type of an element, and the client and the server MUST ignore it, if receiving an element of this type.

```
<xs:simpleType name="duration">
  <xs:restriction base="xs:duration">
    <xs:pattern value="\-?P(\d*D)?(T(\d*H)?(\d*M)?(\d*(\.\d*)?S)?)?"/>
    <xs:minInclusive value="-P10675199DT2H48M5.4775808S"/>
    <xs:maxInclusive value="P10675199DT2H48M5.4775807S"/>
  </xs:restriction>
</xs:simpleType>
```

2.2.5.4 guid

Namespace: <http://schemas.microsoft.com/2003/10/Serialization/>

Reserved. MUST be ignored. The client and the server MUST NOT use this as the type of an element, and the client and the server MUST ignore it, if receiving an element of this type.

```
<xs:simpleType name="guid">
  <xs:restriction base="xs:string">
    <xs:pattern value="[\da-fA-F]{8}-[\da-fA-F]{4}-[\da-fA-F]{4}-[\da-fA-F]{4}-[\da-fA-F]{12}"/>
  </xs:restriction>
</xs:simpleType>
```

2.2.5.5 ServiceErrorType

Namespace: <http://schemas.datacontract.org/2004/07/p>

A simple type that specifies an enumeration of a set of protocol errors returned by the protocol server to the protocol client.

```
<xs:simpleType name="ServiceErrorType">
  <xs:restriction base="xs:string">
    <xs:enumeration value="UnknownError"/>
    <xs:enumeration value="ApplicationError"/>
    <xs:enumeration value="Timeout"/>
    <xs:enumeration value="ServiceBusy"/>
  </xs:restriction>
</xs:simpleType>
```

The following table specifies the allowable values for ServiceErrorType:

Value	Meaning
UnknownError	The protocol server encountered an unknown error.
ApplicationError	The protocol server encountered an application error.
Timeout	The protocol server timed out.
ServiceBusy	Reserved. MUST be ignored.

2.2.6 Attributes

This specification does not define any common XML Schema attribute definitions.

2.2.7 Groups

This specification does not define any common XML Schema group definitions.

2.2.8 Attribute Groups

This specification does not define any common XML Schema attribute group definitions.

3 Protocol Details

In the following sections, the schema definition might differ from the processing rules imposed by the protocol. The WSDL in this specification matches the WSDL that shipped with the product and provides a base description of the schema. The text that introduces the WSDL might specify differences that reflect actual Microsoft product behavior. For example, the schema definition might allow for an element to be **empty**, **null**, or **not present** but the behavior of the protocol as specified restricts the same elements to being **non-empty**, **present**, and **not null**.

The client side of this protocol is simply a pass-through. That is, no additional timers or other state is required on the client side of this protocol. Calls made by the higher-layer protocol or application are passed directly to the transport, and the results returned by the transport are passed directly back to the higher-layer protocol or application.

3.1 Server Details

The following diagram describes the communication between the protocol client and the protocol server.

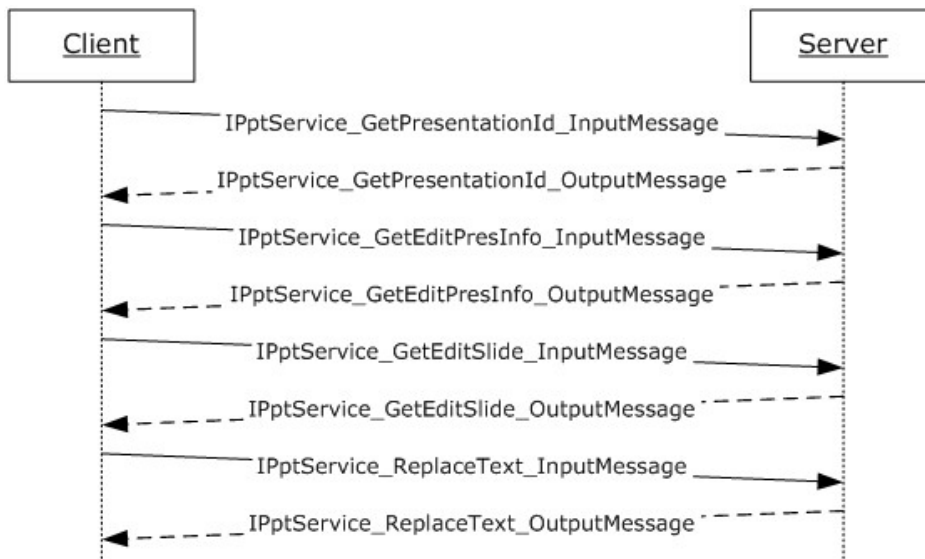

Figure 2: Sample communication between protocol client and protocol server

The protocol client sends the **IPptService_GetPresentationId_InputMessage SOAP message** as specified in section [3.1.4.10](#) to obtain a valid identifier for a presentation within an **IPptService_GetPresentationId_OutputMessage**.

The protocol client sends an **IPptService_GetEditPresInfo_InputMessage** message and the protocol server responds with an **IPptService_GetEditPresInfo_OutputMessage** containing information about the requested presentation.

The protocol client sends one or more **IPptService_GetEditSlide_InputMessage** messages and the protocol server responds with an **IPptService_GetSlide_OutputMessage** containing information about the requested presentation slide.

The protocol client sends one or more **IPptService_ReplaceText_InputMessage** messages and the protocol server responds with an **IPptService_ReplaceText_OutputMessage** containing information about the result of the command.

3.1.1 Abstract Data Model

This section describes a conceptual model of possible data organization that an implementation maintains to participate in this protocol. The described organization is provided to facilitate the explanation of how the protocol behaves. This document does not mandate that implementations adhere to this model as long as their external behavior is consistent with that described in this document.

3.1.2 Timers

None.

3.1.3 Initialization

The protocol server **MUST** expose its Web methods at the following URL, which builds upon a base URL. The URL **MUST** conform to the following structure: *base URL/_vti_bin/ppt/edit.svc*. This is the minimal required structure. Case-sensitivity is specific to the protocol server implementation.

3.1.4 Message Processing Events and Sequencing Rules

The message processing events and sequencing rules are listed in this section. <3>

This specification includes the following **WSDL operations**:

WSDL Operation	Description
ChangePictureStyle	The ChangePictureStyle operation is used to change the style applied to a picture.
ChangeSmartArtColor	The ChangeSmartArtColor operation is used to change the color transform applied to a SmartArt diagram.
ChangeSmartArtLayout	The ChangeSmartArtLayout operation is used to change the layout applied to a SmartArt diagram.
ChangeSmartArtStyle	The ChangeSmartArtStyle operation is used to change the style applied to a SmartArt diagram.
ClearPlaceholder	The ClearPlaceholder is used to delete a shape in a presentation.
DeleteSlide	The DeleteSlide operation is used to delete a presentation slide from a presentation.
DuplicateSlide	The DuplicateSlide operation is used to duplicate a presentation slide.
GetEditPresInfo	The GetEditPresInfo operation is used to retrieve information about a presentation.
GetEditSlide	The GetEditSlide operation is used to retrieve information about a presentation slide.
GetPresentationId	The GetPresentationId operation is used to retrieve an identifier for a presentation.

WSDL Operation	Description
InsertSlide	The InsertSlide operation is used to insert a presentation slide into a presentation.
InsertSmartArt	The InsertSmartArt operation is used to insert a SmartArt diagram into a presentation
MoveSlide	The MoveSlide operation is used to move a presentation slide in a presentation.
Noop	Reserved. MUST not be called.
Redo	The Redo operation is used to redo the last command in a presentation that is undone.
ReplaceNotes	The ReplaceNotes operation is used to replace presentation notes in a presentation.
ReplaceText	The ReplaceText operation is used to replace text in a shape in a presentation.
ResetSmartArt	The ResetSmartArt operation is used to remove all customizations on a SmartArt diagram in a presentation.
ReverseSmartArt	The ReverseSmartArt operation is used to reverse the direction of a SmartArt diagram in a presentation.
SaveAndClose	The SaveAndClose operation is used to save the contents of a presentation and unlock it.
ShowHideSlide	The ShowHideSlide operation is used to show or hide a presentation slide.
Undo	The Undo operation is used to undo the last command in a presentation that is not undone.
UpdateCanary	Reserved. MUST be ignored.
WaitCrash	Reserved. MUST not be called.

3.1.4.1 ChangePictureStyle

The **ChangePictureStyle** operation is used to change the style applied to a picture.

```
<wsdl:operation name="ChangePictureStyle">
  <wsdl:input
    wsaw:Action="http://schemas.microsoft.com/office/PowerPoint/Server/WebServices/PowerPointEdit
    ServerInternalService/IPptEdit/ChangePictureStyle"
    message="tns:IPptEditInternal_ChangePictureStyle_InputMessage"
    xmlns:wsaw="http://www.w3.org/2006/05/addressing/wsdl"/>
  <wsdl:output
    wsaw:Action="http://schemas.microsoft.com/office/PowerPoint/Server/WebServices/PowerPointEdit
    ServerInternalService/IPptEdit/ChangePictureStyleResponse"
    message="tns:IPptEditInternal_ChangePictureStyle_OutputMessage"
    xmlns:wsaw="http://www.w3.org/2006/05/addressing/wsdl"/>
</wsdl:operation>
```

The protocol client sends an **IPptService_ChangePictureStyle_InputMessage** request message, and the protocol server responds with an **IPptService_ChangePictureStyle_OutputMessage** response message.

3.1.4.1.1 Messages

The following **WSDL message** definitions are specific to this operation.

3.1.4.1.1.1 IPptEditInternal_ChangePictureStyle_InputMessage

The request WSDL message for the **ChangePictureStyle** WSDL operation.

The **SOAP action** value is:

```
http://schemas.microsoft.com/office/PowerPoint/Server/WebServices/PowerPointEditServerInternalService/IPptEdit/ChangePictureStyle
```

The **SOAP body** contains the **ChangePictureStyle** element.

3.1.4.1.1.2 IPptEditInternal_ChangePictureStyle_OutputMessage

The response WSDL message for the **ChangePictureStyle** WSDL operation.

The SOAP body contains the **ChangePictureStyleResponse** element.

3.1.4.1.2 Elements

The following XML Schema element definitions are specific to this operation.

3.1.4.1.2.1 ChangePictureStyle

The input data for the **ChangePictureStyle** WSDL operation.

```
<xs:element name="ChangePictureStyle">
  <xs:complexType>
    <xs:sequence>
      <xs:element minOccurs="0" name="presentationId" nillable="true" type="xs:string"/>
      <xs:element minOccurs="0" name="slideId" type="xs:unsignedInt"/>
      <xs:element minOccurs="0" name="shapeId" type="xs:unsignedInt"/>
      <xs:element minOccurs="0" name="pictureStyleId" type="xs:unsignedInt"/>
    </xs:sequence>
  </xs:complexType>
</xs:element>
```

presentationId: An **xs:string** ([\[XMLSCHEMA2\]](#) section 3.2.1) that specifies the identifier of the presentation, as specified in section [3.1.4.10](#).

slideId: An **ST_SlideId** ([\[ISO/IEC-29500-1\]](#) section 19.7.13) that specifies the identifier of the presentation slide.

shapeId: An **ST_DrawingElementId** ([\[ISO/IEC-29500-1\]](#) section 20.1.10.21) that specifies the identifier of the picture.

pictureStyleId: An **xs:unsignedInt** ([\[XMLSCHEMA2\]](#) section 3.3.22) that specifies which style the picture is changed to. The value MUST be in the range from 15505 through 15532.

3.1.4.1.2.2 ChangePictureStyleResponse

The result data for the **ChangePictureStyle** WSDL operation.

```

<xs:element name="ChangePictureStyleResponse">
  <xs:complexType>
    <xs:sequence>
      <xs:element xmlns:q15="http://schemas.datacontract.org/2004/07/p" minOccurs="0"
name="ChangePictureStyleResult" nillable="true" type="q15:ServiceResult"/>
    </xs:sequence>
  </xs:complexType>
</xs:element>

```

ChangePictureStyleResult: A [ServiceResult](#) that specifies the result of the operation. The **Result** child element MUST be an [EditCommandResponse](#).

3.1.4.1.3 Complex Types

None.

3.1.4.1.4 Simple Types

None.

3.1.4.1.5 Attributes

None.

3.1.4.1.6 Groups

None.

3.1.4.1.7 Attribute Groups

None.

3.1.4.2 ChangeSmartArtColor

The **ChangeSmartArtColor** operation is used to change the color transform applied to a SmartArt diagram.

```

<wsdl:operation name="ChangeSmartArtColor">
  <wsdl:input
wsaw:Action="http://schemas.microsoft.com/office/PowerPoint/Server/WebServices/PowerPointEdit
ServerInternalService/IPptEdit/ChangeSmartArtColor"
message="tns:IPptEditInternal_ChangeSmartArtColor_InputMessage"
xmlns:wsaw="http://www.w3.org/2006/05/addressing/wsdl"/>
  <wsdl:output
wsaw:Action="http://schemas.microsoft.com/office/PowerPoint/Server/WebServices/PowerPointEdit
ServerInternalService/IPptEdit/ChangeSmartArtColorResponse"
message="tns:IPptEditInternal_ChangeSmartArtColor_OutputMessage"
xmlns:wsaw="http://www.w3.org/2006/05/addressing/wsdl"/>
</wsdl:operation>

```

The protocol client sends an **IPptService_ChangeSmartArtColor_InputMessage** request message, and the protocol server responds with an **IPptService_ChangeSmartArtColor_OutputMessage** response message.

3.1.4.2.1 Messages

The following WSDL message definitions are specific to this operation.

3.1.4.2.1.1 IPptEditInternal_ChangeSmartArtColor_InputMessage

The request WSDL message for the **ChangeSmartArtColor** WSDL operation.

The SOAP action value is:

```
http://schemas.microsoft.com/office/PowerPoint/Server/WebServices/PowerPointEditServerInternalService/IPptEdit/ChangeSmartArtColor
```

The SOAP body contains the **ChangeSmartArtColor** element.

3.1.4.2.1.2 IPptEditInternal_ChangeSmartArtColor_OutputMessage

The response WSDL message for the **ChangeSmartArtColor** WSDL operation.

The SOAP body contains the **ChangeSmartArtColorResponse** element.

3.1.4.2.2 Elements

The following XML Schema element definitions are specific to this operation.

3.1.4.2.2.1 ChangeSmartArtColor

The input data for the **ChangeSmartArtColor** WSDL operation.

```
<xs:element name="ChangeSmartArtColor">
  <xs:complexType>
    <xs:sequence>
      <xs:element minOccurs="0" name="presentationId" nillable="true" type="xs:string"/>
      <xs:element minOccurs="0" name="slideId" type="xs:unsignedInt"/>
      <xs:element minOccurs="0" name="shapeId" type="xs:unsignedInt"/>
      <xs:element minOccurs="0" name="colorTransUri" nillable="true" type="xs:string"/>
      <xs:element minOccurs="0" name="category" nillable="true" type="xs:string"/>
    </xs:sequence>
  </xs:complexType>
</xs:element>
```

presentationId: An **xs:string** ([\[XMLSCHEMA2\]](#) section 3.2.1) that specifies the identifier of the presentation where the color transform of the SmartArt diagram is changed, as specified in section [3.1.4.10](#).

slideId: An **ST_SlideId** ([\[ISO/IEC-29500-1\]](#) section 19.7.13) that specifies the identifier of the presentation slide where the color transform of the SmartArt diagram is changed.

shapeId: An **ST_DrawingElementId** ([\[ISO/IEC-29500-1\]](#) section 20.1.10.21) that specifies the identifier of the SmartArt diagram the color of which is changed.

colorTransUri: An **xs:string** ([\[XMLSCHEMA2\]](#) section 3.2.1) that specifies the identifier of the color transform which is applied to the SmartArt diagram.

category: An **xs:string** ([\[XMLSCHEMA2\]](#) section 3.2.1) that specifies the category to which the color transform belongs.

3.1.4.2.2.2 ChangeSmartArtColorResponse

The result data for the **ChangeSmartArtColor** WSDL operation.

```
<xs:element name="ChangeSmartArtColorResponse">
  <xs:complexType>
    <xs:sequence>
      <xs:element xmlns:q19="http://schemas.datacontract.org/2004/07/p" minOccurs="0"
name="ChangeSmartArtColorResult" nillable="true" type="q19:ServiceResult"/>
    </xs:sequence>
  </xs:complexType>
</xs:element>
```

ChangeSmartArtColorResult: A [ServiceResult](#) that specifies the result of the operation. The **Result** child element MUST be an [EditCommandResponse](#).

3.1.4.2.3 Complex Types

None.

3.1.4.2.4 Simple Types

None.

3.1.4.2.5 Attributes

None.

3.1.4.2.6 Groups

None.

3.1.4.2.7 Attribute Groups

None.

3.1.4.3 ChangeSmartArtLayout

The **ChangeSmartArtLayout** operation is used to change the layout applied to a SmartArt diagram.

```
<wsdl:operation name="ChangeSmartArtLayout">
  <wsdl:input
wsaw:Action="http://schemas.microsoft.com/office/PowerPoint/Server/WebServices/PowerPointEdit
ServerInternalService/IPptEdit/ChangeSmartArtLayout"
message="tns:IPptEditInternal_ChangeSmartArtLayout_InputMessage"
xmlns:wsaw="http://www.w3.org/2006/05/addressing/wsdl"/>
  <wsdl:output
wsaw:Action="http://schemas.microsoft.com/office/PowerPoint/Server/WebServices/PowerPointEdit
ServerInternalService/IPptEdit/ChangeSmartArtLayoutResponse"
message="tns:IPptEditInternal_ChangeSmartArtLayout_OutputMessage"
xmlns:wsaw="http://www.w3.org/2006/05/addressing/wsdl"/>
```

```
</wsdl:operation>
```

The protocol client sends an **IPptService_ChangeSmartArtLayout_InputMessage** request message, and the protocol server responds with an **IPptService_ChangeSmartArtLayout_OutputMessage** response message.

3.1.4.3.1 Messages

The following WSDL message definitions are specific to this operation.

3.1.4.3.1.1 IPptEditInternal_ChangeSmartArtLayout_InputMessage

The request WSDL message for the **ChangeSmartArtLayout** WSDL operation.

The SOAP action value is:

```
http://schemas.microsoft.com/office/PowerPoint/Server/WebServices/PowerPointEditServerInternalService/IPptEdit/ChangeSmartArtLayout
```

The SOAP body contains the **ChangeSmartArtLayout** element.

3.1.4.3.1.2 IPptEditInternal_ChangeSmartArtLayout_OutputMessage

The response WSDL message for the **ChangeSmartArtLayout** WSDL operation.

The SOAP body contains the **ChangeSmartArtLayoutResponse** element.

3.1.4.3.2 Elements

The following XML Schema element definitions are specific to this operation.

3.1.4.3.2.1 ChangeSmartArtLayout

The input data for the **ChangeSmartArtLayout** WSDL operation.

```
<xs:element name="ChangeSmartArtLayout">
  <xs:complexType>
    <xs:sequence>
      <xs:element minOccurs="0" name="presentationId" nillable="true" type="xs:string"/>
      <xs:element minOccurs="0" name="slideId" type="xs:unsignedInt"/>
      <xs:element minOccurs="0" name="shapeId" type="xs:unsignedInt"/>
      <xs:element minOccurs="0" name="layoutUri" nillable="true" type="xs:string"/>
      <xs:element minOccurs="0" name="category" nillable="true" type="xs:string"/>
    </xs:sequence>
  </xs:complexType>
</xs:element>
```

presentationId: An **xs:string** ([\[XMLSCHEMA2\]](#) section 3.2.1) that specifies the identifier of the presentation where the layout of the SmartArt diagram is changed, as specified in section [3.1.4.10](#).

slideId: An **ST_SlideId** ([\[ISO/IEC-29500-1\]](#) section 19.7.13) that specifies the identifier of the presentation slide where the layout of the SmartArt diagram is changed.

shapeId: An **ST_DrawingElementId** ([\[ISO/IEC-29500-1\]](#) section 20.1.10.21) that specifies the identifier of the SmartArt diagram the layout of which is changed.

layoutUri: An **xs:string** ([\[XMLSCHEMA2\]](#) section 3.2.1) that specifies the identifier of the layout which is applied to the SmartArt diagram.

category: An **xs:string** ([\[XMLSCHEMA2\]](#) section 3.2.1) that specifies the category to which the layout belongs.

3.1.4.3.2.2 ChangeSmartArtLayoutResponse

The result data for the **ChangeSmartArtLayout** WSDL operation.

```
<xs:element name="ChangeSmartArtLayoutResponse">
  <xs:complexType>
    <xs:sequence>
      <xs:element xmlns:q18="http://schemas.datacontract.org/2004/07/p" minOccurs="0"
        name="ChangeSmartArtLayoutResult" nillable="true" type="q18:ServiceResult"/>
    </xs:sequence>
  </xs:complexType>
</xs:element>
```

ChangeSmartArtLayoutResult: A [ServiceResult](#) that specifies the result of the operation. The **Result** child element MUST be an [EditCommandResponse](#).

3.1.4.3.3 Complex Types

None.

3.1.4.3.4 Simple Types

None.

3.1.4.3.5 Attributes

None.

3.1.4.3.6 Groups

None.

3.1.4.3.7 Attribute Groups

None.

3.1.4.4 ChangeSmartArtStyle

The **ChangeSmartArtStyle** operation is used to change the style applied to a SmartArt diagram.

```
<wsdl:operation name="ChangeSmartArtStyle">
  <wsdl:input
    wsaw:Action="http://schemas.microsoft.com/office/PowerPoint/Server/WebServices/PowerPointEdit
    ServerInternalService/IPptEdit/ChangeSmartArtStyle"
    message="tns:IPptEditInternal_ChangeSmartArtStyle_InputMessage"
    xmlns:wsaw="http://www.w3.org/2006/05/addressing/wsdl"/>
```

```

    <wsdl:output
      wsaw:Action="http://schemas.microsoft.com/office/PowerPoint/Server/WebServices/PowerPointEdit
      ServerInternalService/IPptEdit/ChangeSmartArtStyleResponse"
      message="tns:IPptEditInternal_ChangeSmartArtStyle_OutputMessage"
      xmlns:wsaw="http://www.w3.org/2006/05/addressing/wsdl"/>
    </wsdl:operation>

```

The protocol client sends an **IPptService_ChangeSmartArtStyle_InputMessage** request message, and the protocol server responds with an **IPptService_ChangeSmartArtStyle_OutputMessage** response message.

3.1.4.4.1 Messages

The following WSDL message definitions are specific to this operation.

3.1.4.4.1.1 IPptEditInternal_ChangeSmartArtStyle_InputMessage

The request WSDL message for the **ChangeSmartArtStyle** WSDL operation.

The SOAP action value is:

```

http://schemas.microsoft.com/office/PowerPoint/Server/WebServices/PowerPointEditServerInternalService/IPptEdit/ChangeSmartArtStyle

```

The SOAP body contains the **ChangeSmartArtStyle** element.

3.1.4.4.1.2 IPptEditInternal_ChangeSmartArtStyle_OutputMessage

The response WSDL message for the **ChangeSmartArtStyle** WSDL operation.

The SOAP body contains the **ChangeSmartArtStyleResponse** element.

3.1.4.4.2 Elements

The following XML Schema element definitions are specific to this operation.

3.1.4.4.2.1 ChangeSmartArtStyle

The input data for the **ChangeSmartArtStyle** WSDL operation.

```

<xs:element name="ChangeSmartArtStyle">
  <xs:complexType>
    <xs:sequence>
      <xs:element minOccurs="0" name="presentationId" nillable="true" type="xs:string"/>
      <xs:element minOccurs="0" name="slideId" type="xs:unsignedInt"/>
      <xs:element minOccurs="0" name="shapeId" type="xs:unsignedInt"/>
      <xs:element minOccurs="0" name="styleUri" nillable="true" type="xs:string"/>
      <xs:element minOccurs="0" name="category" nillable="true" type="xs:string"/>
    </xs:sequence>
  </xs:complexType>
</xs:element>

```

presentationId: An **xs:string** ([\[XMLSCHEMA2\]](#) section 3.2.1) that specifies the identifier of the presentation where the style of the SmartArt diagram is changed, as specified in section [3.1.4.10](#).

slideId: An **ST_SlideId** ([\[ISO/IEC-29500-1\]](#) section 19.7.13) that specifies the identifier of the presentation slide where the style of the SmartArt diagram is changed.

shapeId: An **ST_DrawingElementId** ([\[ISO/IEC-29500-1\]](#) section 20.1.10.21) that specifies the identifier of the SmartArt diagram the style of which is changed.

styleUri: An **xs:string** ([\[XMLSCHEMA2\]](#) section 3.2.1) that specifies the identifier of the style which is applied to the SmartArt diagram.

category: An **xs:string** ([\[XMLSCHEMA2\]](#) section 3.2.1) that specifies the category to which the style belongs.

3.1.4.4.2 ChangeSmartArtStyleResponse

The result data for the **ChangeSmartArtStyle** WSDL operation.

```
<xs:element name="ChangeSmartArtStyleResponse">
  <xs:complexType>
    <xs:sequence>
      <xs:element xmlns:q20="http://schemas.datacontract.org/2004/07/p" minOccurs="0"
name="ChangeSmartArtStyleResult" nillable="true" type="q20:ServiceResult"/>
    </xs:sequence>
  </xs:complexType>
</xs:element>
```

ChangeSmartArtStyleResult: A [ServiceResult](#) that specifies the result of the operation. The **Result** child element MUST be an [EditCommandResponse](#).

3.1.4.4.3 Complex Types

None.

3.1.4.4.4 Simple Types

None.

3.1.4.4.5 Attributes

None.

3.1.4.4.6 Groups

None.

3.1.4.4.7 Attribute Groups

None.

3.1.4.5 ClearPlaceholder

The **ClearPlaceholder** is used to delete a shape in a presentation.

```
<wsdl:operation name="ClearPlaceholder">
  <wsdl:input
wsaw:Action="http://schemas.microsoft.com/office/PowerPoint/Server/WebServices/PowerPointEdit
```

```

ServerInternalService/IPptEdit/ClearPlaceholder"
message="tns:IPptEditInternal_ClearPlaceholder_InputMessage"
xmlns:wsaw="http://www.w3.org/2006/05/addressing/wsdl"/>
  <wsdl:output
wsaw:Action="http://schemas.microsoft.com/office/PowerPoint/Server/WebServices/PowerPointEdit
ServerInternalService/IPptEdit/ClearPlaceholderResponse"
message="tns:IPptEditInternal_ClearPlaceholder_OutputMessage"
xmlns:wsaw="http://www.w3.org/2006/05/addressing/wsdl"/>
</wsdl:operation>

```

The protocol client sends an **IPptService_ClearPlaceholder_InputMessage** request message, and the protocol server responds with an **IPptService_ClearPlaceholder_OutputMessage** response message.

3.1.4.5.1 Messages

The following WSDL message definitions are specific to this operation.

3.1.4.5.1.1 IPptEditInternal_ClearPlaceholder_InputMessage

The request WSDL message for the **ClearPlaceholder** WSDL operation.

The SOAP action value is:

```

http://schemas.microsoft.com/office/PowerPoint/Server/WebServices/PowerPointEditServerInternalService/IPptEdit/ClearPlaceholder

```

The SOAP body contains the **ClearPlaceholder** element.

3.1.4.5.1.2 IPptEditInternal_ClearPlaceholder_OutputMessage

The response WSDL message for the **ClearPlaceholder** WSDL operation.

The SOAP body contains the **ClearPlaceholderResponse** element.

3.1.4.5.2 Elements

The following XML Schema element definitions are specific to this operation.

3.1.4.5.2.1 ClearPlaceholder

The input data for the **ClearPlaceholder** WSDL operation.

```

<xs:element name="ClearPlaceholder">
  <xs:complexType>
    <xs:sequence>
      <xs:element minOccurs="0" name="presentationId" nillable="true" type="xs:string"/>
      <xs:element minOccurs="0" name="slideId" type="xs:unsignedInt"/>
      <xs:element minOccurs="0" name="shapeId" type="xs:unsignedInt"/>
    </xs:sequence>
  </xs:complexType>
</xs:element>

```

presentationId: An **xs:string** ([\[XMLSCHEMA2\]](#) section 3.2.1) that specifies the identifier of the presentation containing the shape that is deleted, as specified in section [3.1.4.10](#).

slideId: An **ST_SlideId** ([\[ISO/IEC-29500-1\]](#) section 19.7.13) that specifies the identifier of the presentation slide containing the shape that is deleted.

shapeId: An **ST_DrawingElementId** ([\[ISO/IEC-29500-1\]](#) section 20.1.10.21) that specifies the identifier of the shape that is deleted.

3.1.4.5.2.2 ClearPlaceholderResponse

The result data for the **ClearPlaceholder** WSDL operation.

```
<xs:element name="ClearPlaceholderResponse">
  <xs:complexType>
    <xs:sequence>
      <xs:element xmlns:q8="http://schemas.datacontract.org/2004/07/p" minOccurs="0"
name="ClearPlaceholderResult" nillable="true" type="q8:ServiceResult"/>
    </xs:sequence>
  </xs:complexType>
</xs:element>
```

ClearPlaceholderResult: A [ServiceResult](#) that specifies the result of the operation. The **Result** child element **MUST** be an [EditCommandResponse](#).

3.1.4.5.3 Complex Types

None.

3.1.4.5.4 Simple Types

None.

3.1.4.5.5 Attributes

None.

3.1.4.5.6 Groups

None.

3.1.4.5.7 Attribute Groups

None.

3.1.4.6 DeleteSlide

The **DeleteSlide** operation is used to delete a presentation slide from a presentation.

```
<wsdl:operation name="DeleteSlide">
  <wsdl:input
wsaw:Action="http://schemas.microsoft.com/office/PowerPoint/Server/WebServices/PowerPointEdit
ServerInternalService/IPptEdit/DeleteSlide"
message="tns:IPptEditInternal_DeleteSlide_InputMessage"
xmlns:wsaw="http://www.w3.org/2006/05/addressing/wsdl"/>
  <wsdl:output
wsaw:Action="http://schemas.microsoft.com/office/PowerPoint/Server/WebServices/PowerPointEdit
ServerInternalService/IPptEdit/DeleteSlideResponse"/>
```



```
message="tns:IPptEditInternal_DeleteSlide_OutputMessage"
xmlns:wsaw="http://www.w3.org/2006/05/addressing/wsdl"/>
</wsdl:operation>
```

The protocol client sends an **IPptService_DeleteSlide_InputMessage** request message, and the protocol server responds with an **IPptService_DeleteSlide_OutputMessage** response message.

3.1.4.6.1 Messages

The following WSDL message definitions are specific to this operation.

3.1.4.6.1.1 IPptEditInternal_DeleteSlide_InputMessage

The request WSDL message for the **DeleteSlide** WSDL operation.

The SOAP action value is:

```
http://schemas.microsoft.com/office/PowerPoint/Server/WebServices/PowerPointEditServerInternalService/IPptEdit/DeleteSlide
```

The SOAP body contains the **DeleteSlide** element.

3.1.4.6.1.2 IPptEditInternal_DeleteSlide_OutputMessage

The response WSDL message for the **DeleteSlide** WSDL operation.

The SOAP body contains the **DeleteSlideResponse** element.

3.1.4.6.2 Elements

The following XML Schema element definitions are specific to this operation.

3.1.4.6.2.1 DeleteSlide

The input data for the **DeleteSlide** WSDL operation.

```
<xs:element name="DeleteSlide">
  <xs:complexType>
    <xs:sequence>
      <xs:element minOccurs="0" name="presentationId" nillable="true" type="xs:string"/>
      <xs:element minOccurs="0" name="slideId" type="xs:unsignedInt"/>
    </xs:sequence>
  </xs:complexType>
</xs:element>
```

presentationId: An **xs:string** ([\[XMLSCHEMA2\]](#) section 3.2.1) that specifies the identifier of the presentation, as specified in section [3.1.4.10](#).

slideId: An **ST_SlideId** ([\[ISO/IEC-29500-1\]](#) section 19.7.13) that specifies the identifier of the presentation slide to delete.

3.1.4.6.2.2 DeleteSlideResponse

The result data for the **DeleteSlide** WSDL operation.

```

<xs:element name="DeleteSlideResponse">
  <xs:complexType>
    <xs:sequence>
      <xs:element xmlns:q9="http://schemas.datacontract.org/2004/07/p" minOccurs="0"
name="DeleteSlideResult" nillable="true" type="q9:ServiceResult"/>
    </xs:sequence>
  </xs:complexType>
</xs:element>

```

DeleteSlideResult: A [ServiceResult](#) that specifies the result of the operation. The **Result** child element MUST be an [EditCommandResponse](#).

3.1.4.6.3 Complex Types

None.

3.1.4.6.4 Simple Types

None.

3.1.4.6.5 Attributes

None.

3.1.4.6.6 Groups

None.

3.1.4.6.7 Attribute Groups

None.

3.1.4.7 DuplicateSlide

The **DuplicateSlide** operation is used to duplicate a presentation slide.

```

<wsdl:operation name="DuplicateSlide">
  <wsdl:input
wsaw:Action="http://schemas.microsoft.com/office/PowerPoint/Server/WebServices/PowerPointEdit
ServerInternalService/IPptEdit/DuplicateSlide"
message="tns:IPptEditInternal_DuplicateSlide_InputMessage"
xmlns:wsaw="http://www.w3.org/2006/05/addressing/wsdl"/>
  <wsdl:output
wsaw:Action="http://schemas.microsoft.com/office/PowerPoint/Server/WebServices/PowerPointEdit
ServerInternalService/IPptEdit/DuplicateSlide"
message="tns:IPptEditInternal_DuplicateSlide_OutputMessage"
xmlns:wsaw="http://www.w3.org/2006/05/addressing/wsdl"/>
</wsdl:operation>

```

The protocol client sends an **IPptService_DuplicateSlide_InputMessage** request message, and the protocol server responds with an **IPptService_DuplicateSlide_OutputMessage** response message.

3.1.4.7.1 Messages

The following WSDL message definitions are specific to this operation.

3.1.4.7.1.1 IPptEditInternal_DuplicateSlide_InputMessage

The request WSDL message for the **DuplicateSlide** WSDL operation.

The SOAP action value is:

```
http://schemas.microsoft.com/office/PowerPoint/Server/WebServices/PowerPointEditServerInternalService/IPptEdit/DuplicateSlide
```

The SOAP body contains the **DuplicateSlide** element.

3.1.4.7.1.2 IPptEditInternal_DuplicateSlide_OutputMessage

The response WSDL message for the **DuplicateSlide** WSDL operation.

The SOAP body contains the **DuplicateSlideResponse** element.

3.1.4.7.2 Elements

The following XML Schema element definitions are specific to this operation.

3.1.4.7.2.1 DuplicateSlide

The input data for the **DuplicateSlide** WSDL operation.

```
<xs:element name="DuplicateSlide">
  <xs:complexType>
    <xs:sequence>
      <xs:element minOccurs="0" name="presentationId" nillable="true" type="xs:string"/>
      <xs:element minOccurs="0" name="srcId" type="xs:unsignedInt"/>
      <xs:element minOccurs="0" name="dstId" type="xs:unsignedInt"/>
    </xs:sequence>
  </xs:complexType>
</xs:element>
```

presentationId: An **xs:string** ([\[XMLSCHEMA2\]](#) section 3.2.1) that specifies the identifier of the presentation, as specified in section [3.1.4.10](#).

srcId: An **ST_SlideId** ([\[ISO/IEC-29500-1\]](#) section 19.7.13) that specifies the identifier of the presentation slide to duplicate.

dstId: A **ST_SlideId** ([\[ISO/IEC-29500-1\]](#) section 19.7.13) that specifies the identifier of the presentation slide that precedes the location of the duplicated slide.

3.1.4.7.2.2 DuplicateSlideResponse

The result data for the **DuplicateSlide** WSDL operation.

```
<xs:element name="DuplicateSlideResponse">
  <xs:complexType>
```

```

    <xs:sequence>
      <xs:element xmlns:q10="http://schemas.datacontract.org/2004/07/p" minOccurs="0"
name="DuplicateSlideResult" nillable="true" type="q10:ServiceResult"/>
    </xs:sequence>
  </xs:complexType>
</xs:element>

```

DuplicateSlideResult: A [ServiceResult](#) that specifies the result of the operation. The **Result** child element MUST be an [EditCommandResponse](#).

3.1.4.7.3 Complex Types

None.

3.1.4.7.4 Simple Types

None.

3.1.4.7.5 Attributes

None.

3.1.4.7.6 Groups

None.

3.1.4.7.7 Attribute Groups

None.

3.1.4.8 GetEditPresInfo

The **GetEditPresInfo** operation is used to retrieve information about a presentation.

```

<wsdl:operation name="GetEditPresInfo">
  <wsdl:input
wsaw:Action="http://schemas.microsoft.com/office/PowerPoint/Server/WebServices/PowerPointEdit
ServerInternalService/IPptEdit/GetEditPresInfo"
message="tns:IPptEditInternal_GetEditPresInfo_InputMessage"
xmlns:wsaw="http://www.w3.org/2006/05/addressing/wsdl"/>
  <wsdl:output
wsaw:Action="http://schemas.microsoft.com/office/PowerPoint/Server/WebServices/PowerPointEdit
ServerInternalService/IPptEdit/GetEditPresInfoResponse"
message="tns:IPptEditInternal_GetEditPresInfo_OutputMessage"
xmlns:wsaw="http://www.w3.org/2006/05/addressing/wsdl"/>
</wsdl:operation>

```

The protocol client sends an **IPptService_GetEditPresInfo_InputMessage** request message, and the protocol server responds with an **IPptService_GetEditPresInfo_OutputMessage** response message.

3.1.4.8.1 Messages

The following WSDL message definitions are specific to this operation.

3.1.4.8.1.1 IPptEditInternal_GetEditPresInfo_InputMessage

The request WSDL message for the **GetEditPresInfo** WSDL operation.

The SOAP action value is:

```
http://schemas.microsoft.com/office/PowerPoint/Server/WebServices/PowerPointEditServerInternalService/IPptEdit/GetEditPresInfo
```

The SOAP body contains the **GetEditPresInfo** element.

3.1.4.8.1.2 IPptEditInternal_GetEditPresInfo_OutputMessage

The response WSDL message for the **GetEditPresInfo** WSDL operation.

The SOAP body contains the **GetEditPresInfoResponse** element.

3.1.4.8.2 Elements

The following XML Schema element definitions are specific to this operation.

3.1.4.8.2.1 GetEditPresInfo

The input data for the **GetEditPresInfo** WSDL operation.

```
<xs:element name="GetEditPresInfo">
  <xs:complexType>
    <xs:sequence>
      <xs:element minOccurs="0" name="presentationId" nillable="true" type="xs:string"/>
      <xs:element minOccurs="0" name="firstSlideIndex" type="xs:unsignedInt"/>
      <xs:element minOccurs="0" name="numSlides" type="xs:unsignedInt"/>
      <xs:element minOccurs="0" name="includedEditSlideIndex" type="xs:int"/>
    </xs:sequence>
  </xs:complexType>
</xs:element>
```

presentationId: An **xs:string** ([\[XMLSCHEMA2\]](#) section 3.2.1) that specifies the identifier of the presentation, as specified in section [3.1.4.10](#).

firstSlideIndex: An **xs:unsignedInt** ([\[XMLSCHEMA2\]](#) section 3.3.22) that specifies the index of the first presentation slide in the slides of the presentation.

numSlides: An **xs:unsignedInt** ([\[XMLSCHEMA2\]](#) section 3.3.22) that specifies the count of presentation slides for which to request information.

includedEditSlideIndex: Reserved. MUST be ignored.

3.1.4.8.2.2 GetEditPresInfoResponse

The result data for the **GetEditPresInfo** WSDL operation.

```
<xs:element name="GetEditPresInfoResponse">
  <xs:complexType>
    <xs:sequence>
```

```

        <xs:element xmlns:q3="http://schemas.datacontract.org/2004/07/p" minOccurs="0"
name="GetEditPresInfoResult" nillable="true" type="q3:ServiceResult"/>
    </xs:sequence>
</xs:complexType>
</xs:element>

```

GetEditPresInfoResult: A [ServiceResult](#) that specifies the result of the operation. The **Result** child element MUST be an [EditPresentationInfo](#).

3.1.4.8.3 Complex Types

None.

3.1.4.8.4 Simple Types

None.

3.1.4.8.5 Attributes

None.

3.1.4.8.6 Groups

None.

3.1.4.8.7 Attribute Groups

None.

3.1.4.9 GetEditSlide

The **GetEditSlide** operation is used to retrieve information about a presentation slide.

```

<wsdl:operation name="GetEditSlide">
  <wsdl:input
wsaw:Action="http://schemas.microsoft.com/office/PowerPoint/Server/WebServices/PowerPointEdit
ServerInternalService/IPptEdit/GetEditSlide"
message="tns:IPptEditInternal_GetEditSlide_InputMessage"
xmlns:wsaw="http://www.w3.org/2006/05/addressing/wsdl"/>
  <wsdl:output
wsaw:Action="http://schemas.microsoft.com/office/PowerPoint/Server/WebServices/PowerPointEdit
ServerInternalService/IPptEdit/GetEditSlideResponse"
message="tns:IPptEditInternal_GetEditSlide_OutputMessage"
xmlns:wsaw="http://www.w3.org/2006/05/addressing/wsdl"/>
</wsdl:operation>

```

The protocol client sends an **IPptService_GetEditSlide_InputMessage** request message, and the protocol server responds with an **IPptService_GetEditSlide_OutputMessage** response message.

3.1.4.9.1 Messages

The following WSDL message definitions are specific to this operation.

3.1.4.9.1.1 IPptEditInternal_GetEditSlide_InputMessage

The request WSDL message for the **GetEditSlide** WSDL operation.

The SOAP action value is:

```
http://schemas.microsoft.com/office/PowerPoint/Server/WebServices/PowerPointEditServerInternalService/IPptEdit/GetEditSlide
```

The SOAP body contains the **GetEditSlide** element.

3.1.4.9.1.2 IPptEditInternal_GetEditSlide_OutputMessage

The response WSDL message for the **GetEditSlide** WSDL operation.

The SOAP body contains the **GetEditSlideResponse** element.

3.1.4.9.2 Elements

The following XML Schema element definitions are specific to this operation.

3.1.4.9.2.1 GetEditSlide

The input data for the **GetEditSlide** WSDL operation.

```
<xs:element name="GetEditSlide">
  <xs:complexType>
    <xs:sequence>
      <xs:element minOccurs="0" name="presentationId" nillable="true" type="xs:string"/>
      <xs:element minOccurs="0" name="slideId" type="xs:int"/>
    </xs:sequence>
  </xs:complexType>
</xs:element>
```

presentationId: An **xs:string** ([\[XMLSCHEMA2\]](#) section 3.2.1) that specifies the identifier of the presentation, as specified in section [3.1.4.10](#).

slideId: An **ST_SlideId** ([\[ISO/IEC-29500-1\]](#) section 19.7.13) that specifies the identifier of the presentation slide.

3.1.4.9.2.2 GetEditSlideResponse

The result data for the **GetEditSlide** WSDL operation.

```
<xs:element name="GetEditSlideResponse">
  <xs:complexType>
    <xs:sequence>
      <xs:element xmlns:q4="http://schemas.datacontract.org/2004/07/p" minOccurs="0"
name="GetEditSlideResult" nillable="true" type="q4:ServiceResult"/>
    </xs:sequence>
  </xs:complexType>
</xs:element>
```

GetEditSlideResult: A [ServiceResult](#) that specifies the result of the operation. The **Result** child element MUST be an [EditSlide](#).

3.1.4.9.3 Complex Types

None.

3.1.4.9.4 Simple Types

None.

3.1.4.9.5 Attributes

None.

3.1.4.9.6 Groups

None.

3.1.4.9.7 Attribute Groups

None.

3.1.4.10 GetPresentationId

The **GetPresentationId** operation is used to retrieve an identifier for a presentation.

```
<wsdl:operation name="GetPresentationId">
  <wsdl:input
    wsaw:Action="http://schemas.microsoft.com/office/PowerPoint/Server/WebServices/PowerPointEdit
    ServerInternalService/IPptEdit/GetPresentationId"
    message="tns:IPptEditInternal_GetPresentationId_InputMessage"
    xmlns:wsaw="http://www.w3.org/2006/05/addressing/wsdl"/>
  <wsdl:output
    wsaw:Action="http://schemas.microsoft.com/office/PowerPoint/Server/WebServices/PowerPointEdit
    ServerInternalService/IPptEdit/GetPresentationIdResponse"
    message="tns:IPptEditInternal_GetPresentationId_OutputMessage"
    xmlns:wsaw="http://www.w3.org/2006/05/addressing/wsdl"/>
</wsdl:operation>
```

The protocol client sends an **IPptService_GetPresentationId_InputMessage** request message, and the protocol server responds with an **IPptService_GetPresentationId_OutputMessage** response message.

3.1.4.10.1 Messages

The following WSDL message definitions are specific to this operation.

3.1.4.10.1.1 IPptEditInternal_GetPresentationId_InputMessage

The request WSDL message for the **GetPresentationId** WSDL operation.

The SOAP action value is:

<http://schemas.microsoft.com/office/PowerPoint/Server/WebServices/PowerPointEditServerInternalService/IPptEdit/GetPresentationId>

The SOAP body contains the **GetPresentationId** element.

3.1.4.10.1.2 IPptEditInternal_GetPresentationId_OutputMessage

The response WSDL message for the **GetPresentationId** WSDL operation.

The SOAP body contains the **GetPresentationIdResponse** element.

3.1.4.10.2 Elements

The following XML Schema element definitions are specific to this operation.

3.1.4.10.2.1 GetPresentationId

The input data for the **GetPresentationId** WSDL operation.

```
<xs:element name="GetPresentationId">
  <xs:complexType>
    <xs:sequence>
      <xs:element minOccurs="0" name="rawDocId" nillable="true" type="xs:string"/>
    </xs:sequence>
  </xs:complexType>
</xs:element>
```

rawDocId: An **xs:string** ([\[XMLSCHEMA2\]](#) section 3.2.1) that specifies the **absolute URL** to the presentation.

3.1.4.10.2.2 GetPresentationIdResponse

The result data for the **GetPresentationId** WSDL operation.

```
<xs:element name="GetPresentationIdResponse">
  <xs:complexType>
    <xs:sequence>
      <xs:element minOccurs="0" name="GetPresentationIdResult" nillable="true"
type="xs:string"/>
    </xs:sequence>
  </xs:complexType>
</xs:element>
```

GetPresentationIdResult: An **xs:string** ([\[XMLSCHEMA2\]](#) section 3.2.1) that specifies the identifier of the presentation.

3.1.4.10.3 Complex Types

None.

3.1.4.10.4 Simple Types

None.

3.1.4.10.5 Attributes

None.

3.1.4.10.6 Groups

None.

3.1.4.10.7 Attribute Groups

None.

3.1.4.11 InsertSlide

The **InsertSlide** operation is used to insert a presentation slide into a presentation.

```
<wsdl:operation name="InsertSlide">
  <wsdl:input
    wsaw:Action="http://schemas.microsoft.com/office/PowerPoint/Server/WebServices/PowerPointEdit
    ServerInternalService/IPptEdit/InsertSlide"
    message="tns:IPptEditInternal_InsertSlide_InputMessage"
    xmlns:wsaw="http://www.w3.org/2006/05/addressing/wsdl"/>
  <wsdl:output
    wsaw:Action="http://schemas.microsoft.com/office/PowerPoint/Server/WebServices/PowerPointEdit
    ServerInternalService/IPptEdit/InsertSlideResponse"
    message="tns:IPptEditInternal_InsertSlide_OutputMessage"
    xmlns:wsaw="http://www.w3.org/2006/05/addressing/wsdl"/>
</wsdl:operation>
```

The protocol client sends an **IPptService_InsertSlide_InputMessage** request message, and the protocol server responds with an **IPptService_InsertSlide_OutputMessage** response message.

3.1.4.11.1 Messages

The following WSDL message definitions are specific to this operation.

3.1.4.11.1.1 IPptEditInternal_InsertSlide_InputMessage

The request WSDL message for the **InsertSlide** WSDL operation.

The SOAP action value is:

```
http://schemas.microsoft.com/office/PowerPoint/Server/WebServices/PowerPointEditServerIntern
alService/IPptEdit/InsertSlide
```

The SOAP body contains the **InsertSlide** element.

3.1.4.11.1.2 IPptEditInternal_InsertSlide_OutputMessage

The response WSDL message for the **InsertSlide** WSDL operation.

The SOAP body contains the **InsertSlideResponse** element.

3.1.4.11.2 Elements

The following XML Schema element definitions are specific to this operation.

3.1.4.11.2.1 InsertSlide

The input data for the **InsertSlide** WSDL operation.

```
<xs:element name="InsertSlide">
  <xs:complexType>
    <xs:sequence>
      <xs:element minOccurs="0" name="presentationId" nillable="true" type="xs:string"/>
      <xs:element minOccurs="0" name="dstId" type="xs:unsignedInt"/>
      <xs:element minOccurs="0" name="mainMasterId" type="xs:unsignedInt"/>
      <xs:element minOccurs="0" name="contentMasterId" type="xs:unsignedInt"/>
    </xs:sequence>
  </xs:complexType>
</xs:element>
```

presentationId: An **xs:string** ([\[XMLSCHEMA2\]](#) section 3.2.1) that specifies the identifier of the presentation, as specified in section [3.1.4.10](#).

dstId: A **ST_SlideId** ([\[ISO/IEC-29500-1\]](#) section 19.7.13) that specifies the identifier of the presentation slide that precedes the location of the inserted slide. A value of zero indicates that no presentation slide precedes the location. In this case, the location of the inserted presentation slide will be the first slide of the presentation.

mainMasterId: An **ST_SlideMasterId** ([\[ISO/IEC-29500-1\]](#) section 19.7.16) that specifies the identifier for the main master slide of the inserted presentation slide.

contentMasterId: An **ST_SlideLayoutId** ([\[ISO/IEC-29500-1\]](#) section 19.7.14) that specifies the identifier for the slide layout of the inserted presentation slide.

3.1.4.11.2.2 InsertSlideResponse

The result data for the **InsertSlide** WSDL operation.

```
<xs:element name="InsertSlideResponse">
  <xs:complexType>
    <xs:sequence>
      <xs:element xmlns:q6="http://schemas.datacontract.org/2004/07/p" minOccurs="0"
        name="InsertSlideResult" nillable="true" type="q6:ServiceResult"/>
    </xs:sequence>
  </xs:complexType>
</xs:element>
```

InsertSlideResult: A [ServiceResult](#) that specifies the result of the operation. The **Result** child element MUST be an [EditCommandResponse](#).

3.1.4.11.3 Complex Types

None.

3.1.4.11.4 Simple Types

None.

3.1.4.11.5 Attributes

None.

3.1.4.11.6 Groups

None.

3.1.4.11.7 Attribute Groups

None.

3.1.4.12 InsertSmartArt

The **InsertSmartArt** operation is used to insert a SmartArt diagram into a presentation

```
<wsdl:operation name="InsertSmartArt">
  <wsdl:input
    wsaw:Action="http://schemas.microsoft.com/office/PowerPoint/Server/WebServices/PowerPointEdit
    ServerInternalService/IPptEdit/InsertSmartArt"
    message="tns:IPptEditInternal_InsertSmartArt_InputMessage"
    xmlns:wsaw="http://www.w3.org/2006/05/addressing/wsdl"/>
  <wsdl:output
    wsaw:Action="http://schemas.microsoft.com/office/PowerPoint/Server/WebServices/PowerPointEdit
    ServerInternalService/IPptEdit/InsertSmartArtResponse"
    message="tns:IPptEditInternal_InsertSmartArt_OutputMessage"
    xmlns:wsaw="http://www.w3.org/2006/05/addressing/wsdl"/>
</wsdl:operation>
```

The protocol client sends an **IPptService_InsertSmartArt_InputMessage** request message, and the protocol server responds with an **IPptService_InsertSmartArt_OutputMessage** response message.

3.1.4.12.1 Messages

The following WSDL message definitions are specific to this operation.

3.1.4.12.1.1 IPptEditInternal_InsertSmartArt_InputMessage

The request WSDL message for the **InsertSmartArt** WSDL operation.

The SOAP action value is:

```
http://schemas.microsoft.com/office/PowerPoint/Server/WebServices/PowerPointEditServerInternalService/IPptEdit/InsertSmartArt
```

The SOAP body contains the **InsertSmartArt** element.

3.1.4.12.1.2 IPptEditInternal_InsertSmartArt_OutputMessage

The response WSDL message for the **InsertSmartArt** WSDL operation.

The SOAP body contains the **InsertSmartArtResponse** element.

3.1.4.12.2 Elements

The following XML Schema element definitions are specific to this operation.

3.1.4.12.2.1 InsertSmartArt

The input data for the **InsertSmartArt** WSDL operation.

```
<xs:element name="InsertSmartArt">
  <xs:complexType>
    <xs:sequence>
      <xs:element minOccurs="0" name="presentationId" nillable="true" type="xs:string"/>
      <xs:element minOccurs="0" name="slideId" type="xs:unsignedInt"/>
      <xs:element minOccurs="0" name="shapeId" type="xs:unsignedInt"/>
      <xs:element minOccurs="0" name="layoutUri" nillable="true" type="xs:string"/>
      <xs:element minOccurs="0" name="category" nillable="true" type="xs:string"/>
    </xs:sequence>
  </xs:complexType>
</xs:element>
```

presentationId: An **xs:string** ([\[XMLSCHEMA2\]](#) section 3.2.1) that specifies the identifier of the presentation into which the SmartArt diagram is inserted, as specified in section [3.1.4.10](#).

slideId: An **ST_SlideId** ([\[ISO/IEC-29500-1\]](#) section 19.7.13) that specifies the identifier of the presentation slide into which the SmartArt diagram is inserted.

shapeId: An **ST_DrawingElementId** ([\[ISO/IEC-29500-1\]](#) section 20.1.10.21) that specifies the identifier of the placeholder shape into which the SmartArt diagram is inserted.

layoutUri: An **xs:string** ([\[XMLSCHEMA2\]](#) section 3.2.1) that specifies the identifier of the layout with which the SmartArt diagram is inserted.

category: An **xs:string** ([\[XMLSCHEMA2\]](#) section 3.2.1) that specifies the category to which the layout belongs.

3.1.4.12.2.2 InsertSmartArtResponse

The result data for the **InsertSmartArt** WSDL operation.

```
<xs:element name="InsertSmartArtResponse">
  <xs:complexType>
    <xs:sequence>
      <xs:element xmlns:q21="http://schemas.datacontract.org/2004/07/p" minOccurs="0"
name="InsertSmartArtResult" nillable="true" type="q21:ServiceResult"/>
    </xs:sequence>
  </xs:complexType>
</xs:element>
```

InsertSmartArtResult: A [ServiceResult](#) that specifies the result of the operation. The **Result** child element MUST be an [EditCommandResponse](#).

3.1.4.12.3 Complex Types

None.

3.1.4.12.4 Simple Types

None.

3.1.4.12.5 Attributes

None.

3.1.4.12.6 Groups

None.

3.1.4.12.7 Attribute Groups

None.

3.1.4.13 MoveSlide

The **MoveSlide** operation is used to move a presentation slide in a presentation.

```
<wsdl:operation name="MoveSlide">
  <wsdl:input
    wsaw:Action="http://schemas.microsoft.com/office/PowerPoint/Server/WebServices/PowerPointEdit
    ServerInternalService/IPptEdit/MoveSlide"
    message="tns:IPptEditInternal_MoveSlide_InputMessage"
    xmlns:wsaw="http://www.w3.org/2006/05/addressing/wsdl"/>
  <wsdl:output
    wsaw:Action="http://schemas.microsoft.com/office/PowerPoint/Server/WebServices/PowerPointEdit
    ServerInternalService/IPptEdit/MoveSlideResponse"
    message="tns:IPptEditInternal_MoveSlide_OutputMessage"
    xmlns:wsaw="http://www.w3.org/2006/05/addressing/wsdl"/>
</wsdl:operation>
```

The protocol client sends an **IPptService_MoveSlide_InputMessage** request message, and the protocol server responds with an **IPptService_MoveSlide_OutputMessage** response message.

3.1.4.13.1 Messages

The following WSDL message definitions are specific to this operation.

3.1.4.13.1.1 IPptEditInternal_MoveSlide_InputMessage

The request WSDL message for the **MoveSlide** WSDL operation.

The SOAP action value is:

```
http://schemas.microsoft.com/office/PowerPoint/Server/WebServices/PowerPointEditServerIntern
alService/IPptEdit/MoveSlide
```

The SOAP body contains the **MoveSlide** element.

3.1.4.13.1.2 IPptEditInternal_MoveSlide_OutputMessage

The response WSDL message for the **MoveSlide** WSDL operation.

The SOAP body contains the **MoveSlideResponse** element.

3.1.4.13.2 Elements

The following XML Schema element definitions are specific to this operation.

3.1.4.13.2.1 MoveSlide

The input data for the **MoveSlide** WSDL operation.

```
<xs:element name="MoveSlide">
  <xs:complexType>
    <xs:sequence>
      <xs:element minOccurs="0" name="presentationId" nillable="true" type="xs:string"/>
      <xs:element minOccurs="0" name="srcId" type="xs:unsignedInt"/>
      <xs:element minOccurs="0" name="dstId" type="xs:unsignedInt"/>
    </xs:sequence>
  </xs:complexType>
</xs:element>
```

presentationId: An **xs:string** ([\[XMLSCHEMA2\]](#) section 3.2.1) that specifies the identifier of the presentation containing the slide that is moved, as specified in section [3.1.4.10](#).

srcId: An **ST_SlideId** ([\[ISO/IEC-29500-1\]](#) section 19.7.13) that specifies the identifier of the presentation slide that is moved.

dstId: A value of zero or an **ST_SlideId** ([\[ISO/IEC-29500-1\]](#) section 19.7.13) that specifies the identifier of the presentation slide that precedes the new location of the moved slide. A value of zero indicates that no presentation slide precedes the new location. In this case, the new location of the moved presentation slide is the first slide of the presentation.

3.1.4.13.2.2 MoveSlideResponse

The result data for the **MoveSlide** WSDL operation.

```
<xs:element name="MoveSlideResponse">
  <xs:complexType>
    <xs:sequence>
      <xs:element xmlns:q5="http://schemas.datacontract.org/2004/07/p" minOccurs="0"
        name="MoveSlideResult" nillable="true" type="q5:ServiceResult"/>
    </xs:sequence>
  </xs:complexType>
</xs:element>
```

MoveSlideResult: A [ServiceResult](#) that specifies the result of the operation. The **Result** child element MUST be an [EditCommandResponse](#).

3.1.4.13.3 Complex Types

None.

3.1.4.13.4 Simple Types

None.

3.1.4.13.5 Attributes

None.

3.1.4.13.6 Groups

None.

3.1.4.13.7 Attribute Groups

None.

3.1.4.14 Noop

Reserved. MUST not be called.

```
<wsdl:operation name="Noop">
  <wsdl:input
    wsaw:Action="http://schemas.microsoft.com/office/PowerPoint/Server/WebServices/PowerPointEdit
    ServerInternalService/IPptEditTest/Noop" message="tns:IPptEditInternal_Noop_InputMessage"
    xmlns:wsaw="http://www.w3.org/2006/05/addressing/wsdl"/>
  <wsdl:output
    wsaw:Action="http://schemas.microsoft.com/office/PowerPoint/Server/WebServices/PowerPointEdit
    ServerInternalService/IPptEditTest/NoopResponse"
    message="tns:IPptEditInternal_Noop_OutputMessage"
    xmlns:wsaw="http://www.w3.org/2006/05/addressing/wsdl"/>
</wsdl:operation>
```

Reserved. MUST not be called.

3.1.4.14.1 Messages

The following WSDL message definitions are specific to this operation.

3.1.4.14.1.1 IPptEditInternal_Noop_InputMessage

The request WSDL message for the **Noop** WSDL operation.

The SOAP action value is:

```
http://schemas.microsoft.com/office/PowerPoint/Server/WebServices/PowerPointEditServerIntern
alService/IPptEditTest/Noop
```

The SOAP body contains the **Noop** element.

3.1.4.14.1.2 IPptEditInternal_Noop_OutputMessage

The response WSDL message for the **Noop** WSDL operation.

The SOAP body contains the **NoopResponse** element.

3.1.4.14.2 Elements

The following XML Schema element definitions are specific to this operation.

3.1.4.14.2.1 Noop

The input data for the **Noop** WSDL operation.

```
<xs:element name="Noop">
  <xs:complexType>
    <xs:sequence>
      <xs:element minOccurs="0" name="presentationId" nillable="true" type="xs:string"/>
      <xs:element minOccurs="0" name="fHitBackend" type="xs:boolean"/>
    </xs:sequence>
  </xs:complexType>
</xs:element>
```

presentationId: Reserved. MUST be ignored.

fHitBackend: Reserved. MUST be ignored.

3.1.4.14.2.2 NoopResponse

The result data for the **Noop** WSDL operation.

```
<xs:element name="NoopResponse">
  <xs:complexType>
    <xs:sequence/>
  </xs:complexType>
</xs:element>
```

3.1.4.14.3 Complex Types

None.

3.1.4.14.4 Simple Types

None.

3.1.4.14.5 Attributes

None.

3.1.4.14.6 Groups

None.

3.1.4.14.7 Attribute Groups

None.

3.1.4.15 Redo

The **Redo** operation is used to redo the last command in a presentation that is undone.

```

<wsdl:operation name="Redo">
  <wsdl:input
wsaw:Action="http://schemas.microsoft.com/office/PowerPoint/Server/WebServices/PowerPointEdit
ServerInternalService/IPptEdit/Redo" message="tns:IPptEditInternal_Redo_InputMessage"
xmlns:wsaw="http://www.w3.org/2006/05/addressing/wsdl"/>
  <wsdl:output
wsaw:Action="http://schemas.microsoft.com/office/PowerPoint/Server/WebServices/PowerPointEdit
ServerInternalService/IPptEdit/RedoResponse"
message="tns:IPptEditInternal_Redo_OutputMessage"
xmlns:wsaw="http://www.w3.org/2006/05/addressing/wsdl"/>
</wsdl:operation>

```

The protocol client sends an **IPptService_Redo_InputMessage** request message, and the protocol server responds with an **IPptService_Redo_OutputMessage** response message.

3.1.4.15.1 Messages

The following WSDL message definitions are specific to this operation.

3.1.4.15.1.1 IPptEditInternal_Redo_InputMessage

The request WSDL message for the **Redo** WSDL operation.

The SOAP action value is:

```

http://schemas.microsoft.com/office/PowerPoint/Server/WebServices/PowerPointEditServerInternalService/IPptEdit/Redo

```

The SOAP body contains the **Redo** element.

3.1.4.15.1.2 IPptEditInternal_Redo_OutputMessage

The response WSDL message for the **Redo** WSDL operation.

The SOAP body contains the **RedoResponse** element.

3.1.4.15.2 Elements

The following XML Schema element definitions are specific to this operation.

3.1.4.15.2.1 Redo

The input data for the **Redo** WSDL operation.

```

<xs:element name="Redo">
  <xs:complexType>
    <xs:sequence>
      <xs:element minOccurs="0" name="presentationId" nillable="true" type="xs:string"/>
    </xs:sequence>
  </xs:complexType>
</xs:element>

```

presentationId: An **xs:string** ([\[XMLSCHEMA2\]](#) section 3.2.1) that specifies the identifier of the presentation, as specified in section [3.1.4.10](#).

3.1.4.15.2 RedoResponse

The result data for the **Redo** WSDL operation.

```
<xs:element name="RedoResponse">
  <xs:complexType>
    <xs:sequence>
      <xs:element xmlns:q14="http://schemas.datacontract.org/2004/07/p" minOccurs="0"
name="RedoResult" nillable="true" type="q14:ServiceResult"/>
    </xs:sequence>
  </xs:complexType>
</xs:element>
```

RedoResult: A [ServiceResult](#) that specifies the result of the operation. The **Result** child element MUST be an [EditCommandResponse](#).

3.1.4.15.3 Complex Types

None.

3.1.4.15.4 Simple Types

None.

3.1.4.15.5 Attributes

None.

3.1.4.15.6 Groups

None.

3.1.4.15.7 Attribute Groups

None.

3.1.4.16 ReplaceNotes

The **ReplaceNotes** operation is used to replace presentation notes in a presentation.

```
<wsdl:operation name="ReplaceNotes">
  <wsdl:input
wsaw:Action="http://schemas.microsoft.com/office/PowerPoint/Server/WebServices/PowerPointEdit
ServerInternalService/IPptEdit/ReplaceNotes"
message="tns:IPptEditInternal_ReplaceNotes_InputMessage"
xmlns:wsaw="http://www.w3.org/2006/05/addressing/wsdl"/>
  <wsdl:output
wsaw:Action="http://schemas.microsoft.com/office/PowerPoint/Server/WebServices/PowerPointEdit
ServerInternalService/IPptEdit/ReplaceNotesResponse"
message="tns:IPptEditInternal_ReplaceNotes_OutputMessage"
xmlns:wsaw="http://www.w3.org/2006/05/addressing/wsdl"/>
</wsdl:operation>
```

The protocol client sends an **IPptService_ReplaceNotes_InputMessage** request message, and the protocol server responds with an **IPptService_ReplaceNotes_OutputMessage** response message.

3.1.4.16.1 Messages

The following WSDL message definitions are specific to this operation.

3.1.4.16.1.1 IPptEditInternal_ReplaceNotes_InputMessage

The request WSDL message for the **ReplaceNotes** WSDL operation.

The SOAP action value is:

```
http://schemas.microsoft.com/office/PowerPoint/Server/WebServices/PowerPointEditServerInternalService/IPptEdit/ReplaceNotes
```

The SOAP body contains the **ReplaceNotes** element.

3.1.4.16.1.2 IPptEditInternal_ReplaceNotes_OutputMessage

The response WSDL message for the **ReplaceNotes** WSDL operation.

The SOAP body contains the **ReplaceNotesResponse** element.

3.1.4.16.2 Elements

The following XML Schema element definitions are specific to this operation.

3.1.4.16.2.1 ReplaceNotes

The input data for the **ReplaceNotes** WSDL operation.

```
<xs:element name="ReplaceNotes">
  <xs:complexType>
    <xs:sequence>
      <xs:element minOccurs="0" name="presentationId" nillable="true" type="xs:string"/>
      <xs:element minOccurs="0" name="slideId" type="xs:unsignedInt"/>
      <xs:element minOccurs="0" name="newNotes" nillable="true" type="xs:string"/>
    </xs:sequence>
  </xs:complexType>
</xs:element>
```

presentationId: An **xs:string** ([\[XMLSCHEMA2\]](#) section 3.2.1) that specifies the identifier of the presentation containing the text that is replaced, as specified in section [3.1.4.10](#).

slideId: An **ST_SlideId** ([\[ISO/IEC-29500-1\]](#) section 19.7.13) that specifies the identifier of the presentation slide containing the text that is replaced.

newNotes: An **xs:string** ([\[XMLSCHEMA2\]](#) section 3.2.1) that specifies the replacement notes.

3.1.4.16.2.2 ReplaceNotesResponse

The result data for the **ReplaceNotes** WSDL operation.

```

<xs:element name="ReplaceNotesResponse">
  <xs:complexType>
    <xs:sequence>
      <xs:element xmlns:q12="http://schemas.datacontract.org/2004/07/p" minOccurs="0"
name="ReplaceNotesResult" nillable="true" type="q12:ServiceResult"/>
    </xs:sequence>
  </xs:complexType>
</xs:element>

```

ReplaceNotesResult: A [ServiceResult](#) that specifies the result of the operation. The **Result** child element MUST be an [EditCommandResponse](#).

3.1.4.16.3 Complex Types

None.

3.1.4.16.4 Simple Types

None.

3.1.4.16.5 Attributes

None.

3.1.4.16.6 Groups

None.

3.1.4.16.7 Attribute Groups

None.

3.1.4.17 ReplaceText

The **ReplaceText** operation is used to replace text in a shape in a presentation.

```

<wsdl:operation name="ReplaceText">
  <wsdl:input
wsaw:Action="http://schemas.microsoft.com/office/PowerPoint/Server/WebServices/PowerPointEdit
ServerInternalService/IPptEdit/ReplaceText"
message="tns:IPptEditInternal_ReplaceText_InputMessage"
xmlns:wsaw="http://www.w3.org/2006/05/addressing/wsdl"/>
  <wsdl:output
wsaw:Action="http://schemas.microsoft.com/office/PowerPoint/Server/WebServices/PowerPointEdit
ServerInternalService/IPptEdit/ReplaceTextResponse"
message="tns:IPptEditInternal_ReplaceText_OutputMessage"
xmlns:wsaw="http://www.w3.org/2006/05/addressing/wsdl"/>
</wsdl:operation>

```

The protocol client sends an **IPptService_ReplaceText_InputMessage** request message, and the protocol server responds with an **IPptService_ReplaceText_OutputMessage** response message.

3.1.4.17.1 Messages

The following WSDL message definitions are specific to this operation.

3.1.4.17.1.1 IPptEditInternal_ReplaceText_InputMessage

The request WSDL message for the **ReplaceText** WSDL operation.

The SOAP action value is:

```
http://schemas.microsoft.com/office/PowerPoint/Server/WebServices/PowerPointEditServerInternalService/IPptEdit/ReplaceText
```

The SOAP body contains the **ReplaceText** element.

3.1.4.17.1.2 IPptEditInternal_ReplaceText_OutputMessage

The response WSDL message for the **ReplaceText** WSDL operation.

The SOAP body contains the **ReplaceTextResponse** element.

3.1.4.17.2 Elements

The following XML Schema element definitions are specific to this operation.

3.1.4.17.2.1 ReplaceText

The input data for the **ReplaceText** WSDL operation.

```
<xs:element name="ReplaceText">
  <xs:complexType>
    <xs:sequence>
      <xs:element minOccurs="0" name="presentationId" nillable="true" type="xs:string"/>
      <xs:element minOccurs="0" name="slideId" type="xs:unsignedInt"/>
      <xs:element minOccurs="0" name="shapeId" type="xs:unsignedInt"/>
      <xs:element minOccurs="0" name="newText" nillable="true" type="xs:string"/>
    </xs:sequence>
  </xs:complexType>
</xs:element>
```

presentationId: An **xs:string** ([\[XMLSCHEMA2\]](#) section 3.2.1) that specifies the identifier of the presentation containing the text that is replaced, as specified in section [3.1.4.10](#).

slideId: An **ST_SlideId** ([\[ISO/IEC-29500-1\]](#) section 19.7.13) that specifies the identifier of the presentation slide containing the text that is replaced.

shapeId: An **ST_DrawingElementId** ([\[ISO/IEC-29500-1\]](#) section 20.1.10.21) that specifies the identifier of the shape containing the text that is replaced.

newText: An **xs:string** ([\[XMLSCHEMA2\]](#) section 3.2.1) that specifies the replacement text.

3.1.4.17.2.2 ReplaceTextResponse

The result data for the **ReplaceText** WSDL operation.

```
<xs:element name="ReplaceTextResponse">
  <xs:complexType>
    <xs:sequence>
```

```

    <xs:element xmlns:q7="http://schemas.datacontract.org/2004/07/p" minOccurs="0"
name="ReplaceTextResult" nillable="true" type="q7:ServiceResult"/>
  </xs:sequence>
</xs:complexType>
</xs:element>

```

ReplaceTextResult: A [ServiceResult](#) that specifies the result of the operation. The **Result** child element MUST be an [EditCommandResponse](#).

3.1.4.17.3 Complex Types

None.

3.1.4.17.4 Simple Types

None.

3.1.4.17.5 Attributes

None.

3.1.4.17.6 Groups

None.

3.1.4.17.7 Attribute Groups

None.

3.1.4.18 ResetSmartArt

The **ResetSmartArt** operation is used to remove all customizations on a SmartArt diagram in a presentation.

```

<wsdl:operation name="ResetSmartArt">
  <wsdl:input
wsaw:Action="http://schemas.microsoft.com/office/PowerPoint/Server/WebServices/PowerPointEdit
ServerInternalService/IPptEdit/ResetSmartArt"
message="tns:IPptEditInternal_ResetSmartArt_InputMessage"
xmlns:wsaw="http://www.w3.org/2006/05/addressing/wsdl"/>
  <wsdl:output
wsaw:Action="http://schemas.microsoft.com/office/PowerPoint/Server/WebServices/PowerPointEdit
ServerInternalService/IPptEdit/ResetSmartArtResponse"
message="tns:IPptEditInternal_ResetSmartArt_OutputMessage"
xmlns:wsaw="http://www.w3.org/2006/05/addressing/wsdl"/>
</wsdl:operation>

```

The protocol client sends an **IPptService_ResetSmartArt_InputMessage** request message, and the protocol server responds with an **IPptService_ResetSmartArt_OutputMessage** response message.

3.1.4.18.1 Messages

The following WSDL message definitions are specific to this operation.

3.1.4.18.1.1 IPptEditInternal_ResetSmartArt_InputMessage

The request WSDL message for the **ResetSmartArt** WSDL operation.

The SOAP action value is:

```
http://schemas.microsoft.com/office/PowerPoint/Server/WebServices/PowerPointEditServerInternalService/IPptEdit/ResetSmartArt
```

The SOAP body contains the **ResetSmartArt** element.

3.1.4.18.1.2 IPptEditInternal_ResetSmartArt_OutputMessage

The response WSDL message for the **ResetSmartArt** WSDL operation.

The SOAP body contains the **ResetSmartArtResponse** element.

3.1.4.18.2 Elements

The following XML Schema element definitions are specific to this operation.

3.1.4.18.2.1 ResetSmartArt

The input data for the **ResetSmartArt** WSDL operation.

```
<xs:element name="ResetSmartArt">
  <xs:complexType>
    <xs:sequence>
      <xs:element minOccurs="0" name="presentationId" nillable="true" type="xs:string"/>
      <xs:element minOccurs="0" name="slideId" type="xs:unsignedInt"/>
      <xs:element minOccurs="0" name="shapeId" type="xs:unsignedInt"/>
    </xs:sequence>
  </xs:complexType>
</xs:element>
```

presentationId: An **xs:string** ([\[XMLSCHEMA2\]](#) section 3.2.1) that specifies the identifier of the presentation containing the SmartArt diagram that is reset, as specified in section [3.1.4.10](#).

slideId: A **ST_SlideId** ([\[ISO/IEC-29500-1\]](#) section 19.7.13) that specifies the identifier of the presentation slide containing the SmartArt diagram that is reset.

shapeId: An **ST_DrawingElementId** ([\[ISO/IEC-29500-1\]](#) section 20.1.10.21) that specifies the identifier of the SmartArt diagram that is reset.

3.1.4.18.2.2 ResetSmartArtResponse

The result data for the **ResetSmartArt** WSDL operation.

```
<xs:element name="ResetSmartArtResponse">
  <xs:complexType>
    <xs:sequence>
      <xs:element xmlns:q1="http://schemas.datacontract.org/2004/07/p" minOccurs="0"
name="ResetSmartArtResult" nillable="true" type="q1:ServiceResult"/>
    </xs:sequence>
  </xs:complexType>
```



```
</xs:element>
```

ResetSmartArtResult: A [ServiceResult](#) that specifies the result of the operation. The **Result** child element MUST be an [EditCommandResponse](#).

3.1.4.18.3 Complex Types

None.

3.1.4.18.4 Simple Types

None.

3.1.4.18.5 Attributes

None.

3.1.4.18.6 Groups

None.

3.1.4.18.7 Attribute Groups

None.

3.1.4.19 ReverseSmartArt

The **ReverseSmartArt** operation is used to reverse the direction of a SmartArt diagram in a presentation.

```
<wsdl:operation name="ReverseSmartArt">
  <wsdl:input
    wsaw:Action="http://schemas.microsoft.com/office/PowerPoint/Server/WebServices/PowerPointEdit
    ServerInternalService/IPptEdit/ReverseSmartArt"
    message="tns:IPptEditInternal_ReverseSmartArt_InputMessage"
    xmlns:wsaw="http://www.w3.org/2006/05/addressing/wsdl"/>
  <wsdl:output
    wsaw:Action="http://schemas.microsoft.com/office/PowerPoint/Server/WebServices/PowerPointEdit
    ServerInternalService/IPptEdit/ReverseSmartArtResponse"
    message="tns:IPptEditInternal_ReverseSmartArt_OutputMessage"
    xmlns:wsaw="http://www.w3.org/2006/05/addressing/wsdl"/>
</wsdl:operation>
```

The protocol client sends an **IPptService_ReverseSmartArt_InputMessage** request message, and the protocol server responds with an **IPptService_ReverseSmartArt_OutputMessage** response message.

3.1.4.19.1 Messages

The following WSDL message definitions are specific to this operation.

3.1.4.19.1.1 IPptEditInternal_ReverseSmartArt_InputMessage

The request WSDL message for the **ReverseSmartArt** WSDL operation.

The SOAP action value is:

```
http://schemas.microsoft.com/office/PowerPoint/Server/WebServices/PowerPointEditServerInternalService/IPptEdit/ReverseSmartArt
```

The SOAP body contains the **ReverseSmartArt** element.

3.1.4.19.1.2 IPptEditInternal_ReverseSmartArt_OutputMessage

The response WSDL message for the **ReverseSmartArt** WSDL operation.

The SOAP body contains the **ReverseSmartArtResponse** element.

3.1.4.19.2 Elements

The following XML Schema element definitions are specific to this operation.

3.1.4.19.2.1 ReverseSmartArt

The input data for the **ReverseSmartArt** WSDL operation.

```
<xs:element name="ReverseSmartArt">
  <xs:complexType>
    <xs:sequence>
      <xs:element minOccurs="0" name="presentationId" nillable="true" type="xs:string"/>
      <xs:element minOccurs="0" name="slideId" type="xs:unsignedInt"/>
      <xs:element minOccurs="0" name="shapeId" type="xs:unsignedInt"/>
    </xs:sequence>
  </xs:complexType>
</xs:element>
```

presentationId: An **xs:string** ([\[XMLSCHEMA2\]](#) section 3.2.1) that specifies the identifier of the presentation containing the SmartArt diagram that is reversed, as specified in section [3.1.4.10](#).

slideId: An **ST_SlideId** ([\[ISO/IEC-29500-1\]](#) section 19.7.13) that specifies the identifier of the presentation slide containing the SmartArt diagram that is reversed.

shapeId: An **ST_DrawingElementId** ([\[ISO/IEC-29500-1\]](#) section 20.1.10.21) that specifies the identifier of the SmartArt diagram that is reversed.

3.1.4.19.2.2 ReverseSmartArtResponse

The result data for the **ReverseSmartArt** WSDL operation.

```
<xs:element name="ReverseSmartArtResponse">
  <xs:complexType>
    <xs:sequence>
      <xs:element xmlns:q2="http://schemas.datacontract.org/2004/07/p" minOccurs="0"
name="ReverseSmartArtResult" nillable="true" type="q2:ServiceResult"/>
    </xs:sequence>
  </xs:complexType>
</xs:element>
```

ReverseSmartArtResult: A [ServiceResult](#) that specifies the result of the operation. The **Result** child element MUST be an [EditCommandResponse](#).

3.1.4.19.3 Complex Types

None.

3.1.4.19.4 Simple Types

None.

3.1.4.19.5 Attributes

None.

3.1.4.19.6 Groups

None.

3.1.4.19.7 Attribute Groups

None.

3.1.4.20 SaveAndClose

The **SaveAndClose** operation is used to save the contents of a presentation and unlock it.

```
<wsdl:operation name="SaveAndClose">
  <wsdl:input
    wsaw:Action="http://schemas.microsoft.com/office/PowerPoint/Server/WebServices/PowerPointEdit
    ServerInternalService/IPptEdit/SaveAndClose"
    message="tns:IPptEditInternal_SaveAndClose_InputMessage"
    xmlns:wsaw="http://www.w3.org/2006/05/addressing/wsdl"/>
  <wsdl:output
    wsaw:Action="http://schemas.microsoft.com/office/PowerPoint/Server/WebServices/PowerPointEdit
    ServerInternalService/IPptEdit/SaveAndCloseResponse"
    message="tns:IPptEditInternal_SaveAndClose_OutputMessage"
    xmlns:wsaw="http://www.w3.org/2006/05/addressing/wsdl"/>
</wsdl:operation>
```

The protocol client sends an **IPptService_SaveAndClose_InputMessage** request message, and the protocol server responds with an **IPptService_SaveAndClose_OutputMessage** response message.

3.1.4.20.1 Messages

The following WSDL message definitions are specific to this operation.

3.1.4.20.1.1 IPptEditInternal_SaveAndClose_InputMessage

The request WSDL message for the **SaveAndClose** WSDL operation.

The SOAP action value is:

The SOAP body contains the **SaveAndClose** element.

3.1.4.20.1.2 IPptEditInternal_SaveAndClose_OutputMessage

The response WSDL message for the **SaveAndClose** WSDL operation.

The SOAP body contains the **SaveAndCloseResponse** element.

3.1.4.20.2 Elements

The following XML Schema element definitions are specific to this operation.

3.1.4.20.2.1 SaveAndClose

The input data for the **SaveAndClose** WSDL operation.

```
<xs:element name="SaveAndClose">
  <xs:complexType>
    <xs:sequence>
      <xs:element minOccurs="0" name="presentationId" nillable="true" type="xs:string"/>
      <xs:element minOccurs="0" name="fReleaseLock" type="xs:boolean"/>
      <xs:element minOccurs="0" name="fWaitForSave" type="xs:boolean"/>
    </xs:sequence>
  </xs:complexType>
</xs:element>
```

presentationId: An **xs:string** ([\[XMLSCHEMA2\]](#) section 3.2.1) that specifies the identifier of the presentation, as specified in section [3.1.4.10](#).

fReleaseLock: An **xs:boolean** ([\[XMLSCHEMA2\]](#) section 3.2.2) that specifies whether the presentation will become unlocked.

fWaitForSave: An **xs:boolean** ([\[XMLSCHEMA2\]](#) section 3.2.2) that specifies whether the protocol server makes a blocking call until the save is finished.

3.1.4.20.2.2 SaveAndCloseResponse

The result data for the **SaveAndClose** WSDL operation.

```
<xs:element name="SaveAndCloseResponse">
  <xs:complexType>
    <xs:sequence>
      <xs:element xmlns:q16="http://schemas.datacontract.org/2004/07/p" minOccurs="0"
name="SaveAndCloseResult" nillable="true" type="q16:ServiceResult"/>
    </xs:sequence>
  </xs:complexType>
</xs:element>
```

SaveAndCloseResult: A [ServiceResult](#) that specifies the result of the operation. The **Result** child element MUST be an [EditCommandResponse](#).

3.1.4.20.3 Complex Types

None.

3.1.4.20.4 Simple Types

None.

3.1.4.20.5 Attributes

None.

3.1.4.20.6 Groups

None.

3.1.4.20.7 Attribute Groups

None.

3.1.4.21 ShowHideSlide

The **ShowHideSlide** operation is used to show or hide a presentation slide.

```
<wsdl:operation name="ShowHideSlide">
  <wsdl:input
    wsaw:Action="http://schemas.microsoft.com/office/PowerPoint/Server/WebServices/PowerPointEdit
    ServerInternalService/IPptEdit/ShowHideSlide"
    message="tns:IPptEditInternal_ShowHideSlide_InputMessage"
    xmlns:wsaw="http://www.w3.org/2006/05/addressing/wsdl"/>
  <wsdl:output
    wsaw:Action="http://schemas.microsoft.com/office/PowerPoint/Server/WebServices/PowerPointEdit
    ServerInternalService/IPptEdit/ShowHideSlideResponse"
    message="tns:IPptEditInternal_ShowHideSlide_OutputMessage"
    xmlns:wsaw="http://www.w3.org/2006/05/addressing/wsdl"/>
</wsdl:operation>
```

The protocol client sends an **IPptService_ShowHideSlide_InputMessage** request message, and the protocol server responds with an **IPptService_ShowHideSlide_OutputMessage** response message.

3.1.4.21.1 Messages

The following WSDL message definitions are specific to this operation.

3.1.4.21.1.1 IPptEditInternal_ShowHideSlide_InputMessage

The request WSDL message for the **ShowHideSlide** WSDL operation.

The SOAP action value is:

```
http://schemas.microsoft.com/office/PowerPoint/Server/WebServices/PowerPointEditServerIntern
alService/IPptEdit/ShowHideSlide
```

The SOAP body contains the **ShowHideSlide** element.

3.1.4.21.1.2 IPptEditInternal_ShowHideSlide_OutputMessage

The response WSDL message for the **ShowHideSlide** WSDL operation.

The SOAP body contains the **ShowHideSlideResponse** element.

3.1.4.21.2 Elements

The following XML Schema element definitions are specific to this operation.

3.1.4.21.2.1 ShowHideSlide

The input data for the **ShowHideSlide** WSDL operation.

```
<xs:element name="ShowHideSlide">
  <xs:complexType>
    <xs:sequence>
      <xs:element minOccurs="0" name="presentationId" nillable="true" type="xs:string"/>
      <xs:element minOccurs="0" name="slideId" type="xs:unsignedInt"/>
      <xs:element minOccurs="0" name="fHidden" type="xs:boolean"/>
    </xs:sequence>
  </xs:complexType>
</xs:element>
```

presentationId: An **xs:string** ([\[XMLSCHEMA2\]](#) section 3.2.1) that specifies the identifier of the presentation containing the target presentation slide, as specified in section [3.1.4.10](#).

slideId: An **ST_SlideId** ([\[ISO/IEC-29500-1\]](#) section 19.7.13) that specifies the identifier of the target presentation.

fHidden: An **xs:boolean** ([\[XMLSCHEMA2\]](#) section 3.2.2) that specifies if the operation is to show or hide the presentation slide. If the value is true, the protocol server **MUST** make the presentation slide hidden. Otherwise, the protocol server **MUST** make the presentation slide shown. **MUST** be present.

3.1.4.21.2.2 ShowHideSlideResponse

The result data for the **ShowHideSlide** WSDL operation.

```
<xs:element name="ShowHideSlideResponse">
  <xs:complexType>
    <xs:sequence>
      <xs:element xmlns:q11="http://schemas.datacontract.org/2004/07/p" minOccurs="0"
        name="ShowHideSlideResult" nillable="true" type="q11:ServiceResult"/>
    </xs:sequence>
  </xs:complexType>
</xs:element>
```

ShowHideSlideResult: A [ServiceResult](#) that specifies the result of the operation. The **Result** child element **MUST** be an [EditCommandResponse](#).

3.1.4.21.3 Complex Types

None.

3.1.4.21.4 Simple Types

None.

3.1.4.21.5 Attributes

None.

3.1.4.21.6 Groups

None.

3.1.4.21.7 Attribute Groups

None.

3.1.4.22 Undo

The **Undo** operation is used to undo the last command in a presentation that is not undone.

```
<wsdl:operation name="Undo">
  <wsdl:input
    wsaw:Action="http://schemas.microsoft.com/office/PowerPoint/Server/WebServices/PowerPointEdit
    ServerInternalService/IPptEdit/Undo" message="tns:IPptEditInternal_Undo_InputMessage"
    xmlns:wsaw="http://www.w3.org/2006/05/addressing/wsdl"/>
  <wsdl:output
    wsaw:Action="http://schemas.microsoft.com/office/PowerPoint/Server/WebServices/PowerPointEdit
    ServerInternalService/IPptEdit/UndoResponse"
    message="tns:IPptEditInternal_Undo_OutputMessage"
    xmlns:wsaw="http://www.w3.org/2006/05/addressing/wsdl"/>
</wsdl:operation>
```

The protocol client sends an **IPptService_Undo_InputMessage** request message, and the protocol server responds with an **IPptService_Undo_OutputMessage** response message.

3.1.4.22.1 Messages

The following WSDL message definitions are specific to this operation.

3.1.4.22.1.1 IPptEditInternal_Undo_InputMessage

The request WSDL message for the **Undo** WSDL operation.

The SOAP action value is:

```
http://schemas.microsoft.com/office/PowerPoint/Server/WebServices/PowerPointEditServerInternalService/IPptEdit/Undo
```

The SOAP body contains the **Undo** element.

3.1.4.22.1.2 IPptEditInternal_Undo_OutputMessage

The response WSDL message for the **Undo** WSDL operation.

The SOAP body contains the **UndoResponse** element.

3.1.4.22.2 Elements

The following XML Schema element definitions are specific to this operation.

3.1.4.22.2.1 Undo

The input data for the **Undo** WSDL operation.

```
<xs:element name="Undo">
  <xs:complexType>
    <xs:sequence>
      <xs:element minOccurs="0" name="presentationId" nillable="true" type="xs:string"/>
    </xs:sequence>
  </xs:complexType>
</xs:element>
```

presentationId: An **xs:string** ([\[XMLSCHEMA2\]](#) section 3.2.1) that specifies the identifier of the presentation, as specified in section [3.1.4.10](#).

3.1.4.22.2.2 UndoResponse

The result data for the **Undo** WSDL operation.

```
<xs:element name="UndoResponse">
  <xs:complexType>
    <xs:sequence>
      <xs:element xmlns:q13="http://schemas.datacontract.org/2004/07/p" minOccurs="0"
name="UndoResult" nillable="true" type="q13:ServiceResult"/>
    </xs:sequence>
  </xs:complexType>
</xs:element>
```

UndoResult: A [ServiceResult](#) that specifies the result of the operation. The **Result** child element MUST be an [EditCommandResponse](#).

3.1.4.22.3 Complex Types

None.

3.1.4.22.4 Simple Types

None.

3.1.4.22.5 Attributes

None.

3.1.4.22.6 Groups

None.

3.1.4.22.7 Attribute Groups

None.

3.1.4.23 UpdateCanary

Reserved. MUST be ignored.

```
<wsdl:operation name="UpdateCanary">
  <wsdl:input
    wsaw:Action="http://schemas.microsoft.com/office/PowerPoint/Server/WebServices/PowerPointEdit
    ServerInternalService/IPptEdit/UpdateCanary"
    message="tns:IPptEditInternal_UpdateCanary_InputMessage"
    xmlns:wsaw="http://www.w3.org/2006/05/addressing/wsdl"/>
  <wsdl:output
    wsaw:Action="http://schemas.microsoft.com/office/PowerPoint/Server/WebServices/PowerPointEdit
    ServerInternalService/IPptEdit/UpdateCanaryResponse"
    message="tns:IPptEditInternal_UpdateCanary_OutputMessage"
    xmlns:wsaw="http://www.w3.org/2006/05/addressing/wsdl"/>
</wsdl:operation>
```

3.1.4.23.1 Messages

The following WSDL message definitions are specific to this operation.

3.1.4.23.1.1 IPptEditInternal_UpdateCanary_InputMessage

The request WSDL message for the **UpdateCanary** WSDL operation.

The SOAP action value is:

```
http://schemas.microsoft.com/office/PowerPoint/Server/WebServices/PowerPointEditServerIntern
alService/IPptEdit/UpdateCanary
```

The SOAP body contains the **UpdateCanary** element.

3.1.4.23.1.2 IPptEditInternal_UpdateCanary_OutputMessage

The response WSDL message for the **UpdateCanary** WSDL operation.

The SOAP body contains the **UpdateCanaryResponse** element.

3.1.4.23.2 Elements

The following XML Schema element definitions are specific to this operation.

3.1.4.23.2.1 UpdateCanary

The input data for the **UpdateCanary** WSDL operation.

```
<xs:element name="UpdateCanary">
  <xs:complexType>
    <xs:sequence>
      <xs:element minOccurs="0" name="presentationId" nillable="true" type="xs:string"/>
    </xs:sequence>
  </xs:complexType>
</xs:element>
```

presentationId: Reserved. MUST be ignored.

3.1.4.23.2 UpdateCanaryResponse

The result data for the **UpdateCanary** WSDL operation.

```
<xs:element name="UpdateCanaryResponse">
  <xs:complexType>
    <xs:sequence>
      <xs:element xmlns:q17="http://schemas.datacontract.org/2004/07/p" minOccurs="0"
name="UpdateCanaryResult" nillable="true" type="q17:ServiceResult"/>
    </xs:sequence>
  </xs:complexType>
</xs:element>
```

UpdateCanaryResult: Reserved. MUST be ignored.

3.1.4.23.3 Complex Types

None.

3.1.4.23.4 Simple Types

None.

3.1.4.23.5 Attributes

None.

3.1.4.23.6 Groups

None.

3.1.4.23.7 Attribute Groups

None.

3.1.4.24 WaitCrash

Reserved. MUST not be called.

```
<wsdl:operation name="WaitCrash">
  <wsdl:input
wsaw:Action="http://schemas.microsoft.com/office/PowerPoint/Server/WebServices/PowerPointEdit
ServerInternalService/IPptEditTest/WaitCrash"
message="tns:IPptEditInternal_WaitCrash_InputMessage"
xmlns:wsaw="http://www.w3.org/2006/05/addressing/wsdl"/>
  <wsdl:output
wsaw:Action="http://schemas.microsoft.com/office/PowerPoint/Server/WebServices/PowerPointEdit
ServerInternalService/IPptEditTest/WaitCrashResponse"
message="tns:IPptEditInternal_WaitCrash_OutputMessage"
xmlns:wsaw="http://www.w3.org/2006/05/addressing/wsdl"/>
</wsdl:operation>
```

3.1.4.24.1 Messages

The following WSDL message definitions are specific to this operation.

3.1.4.24.1.1 IPptEditInternal_WaitCrash_InputMessage

The request WSDL message for the **WaitCrash** WSDL operation.

The SOAP action value is:

```
http://schemas.microsoft.com/office/PowerPoint/Server/WebServices/PowerPointEditServerInternalService/IPptEditTest/WaitCrash
```

The SOAP body contains the **WaitCrash** element.

3.1.4.24.1.2 IPptEditInternal_WaitCrash_OutputMessage

The response WSDL message for the **WaitCrash** WSDL operation.

The SOAP body contains the **WaitCrashResponse** element.

3.1.4.24.2 Elements

The following XML Schema element definitions are specific to this operation.

3.1.4.24.2.1 WaitCrash

The input data for the **WaitCrash** WSDL operation.

```
<xs:element name="WaitCrash">
  <xs:complexType>
    <xs:sequence>
      <xs:element minOccurs="0" name="presentationId" nillable="true" type="xs:string"/>
      <xs:element minOccurs="0" name="ms" type="xs:unsignedInt"/>
      <xs:element minOccurs="0" name="fCrashWorker" type="xs:boolean"/>
      <xs:element minOccurs="0" name="faultTag" nillable="true" type="xs:string"/>
    </xs:sequence>
  </xs:complexType>
</xs:element>
```

presentationId: Reserved. MUST be ignored.

ms: Reserved. MUST be ignored.

fCrashWorker: Reserved. MUST be ignored.

faultTag: Reserved. MUST be ignored.

3.1.4.24.2.2 WaitCrashResponse

The result data for the **WaitCrash** WSDL operation.

```
<xs:element name="WaitCrashResponse">
  <xs:complexType>
```

```
<xs:sequence>
  <xs:element xmlns:q22="http://schemas.datacontract.org/2004/07/p" minOccurs="0"
name="WaitCrashResult" nillable="true" type="q22:ServiceResult"/>
</xs:sequence>
</xs:complexType>
</xs:element>
```

WaitCrashResult: Reserved. MUST be ignored.

3.1.4.24.3 Complex Types

None.

3.1.4.24.4 Simple Types

None.

3.1.4.24.5 Attributes

None.

3.1.4.24.6 Groups

None.

3.1.4.24.7 Attribute Groups

None.

3.1.5 Timer Events

None.

3.1.6 Other Local Events

None.

4 Protocol Examples

The following example contains a sample interaction between the protocol client and the protocol server.

4.1 Sample Protocol Interaction

In this example, the protocol client sends a request to the protocol server for the identifier of a presentation. The following **IPptService_GetPresentationId_InputMessage** message is sent to the protocol server:

```
<s:Envelope xmlns:s="http://schemas.xmlsoap.org/soap/envelope/">
  <s:Body>
    <GetPresentationId
      xmlns="http://schemas.microsoft.com/office/PowerPoint/Server/WebServices/PowerPointEditServer
      InternalService/">
      <rawDocId>http://protocolserver/Shared
      Documents/MSPWEDPSEexample.pptx</rawDocId></GetPresentationId>
    </s:Body>
  </s:Envelope>
```

The protocol server responds with the appropriate identifier for the presentation. The following **IPptService_GetPresentationId_OutputMessage** message is sent to the protocol client:

```
<s:Envelope xmlns:s="http://schemas.xmlsoap.org/soap/envelope/">
  <s:Body><GetPresentationIdResponse
      xmlns="http://schemas.microsoft.com/office/PowerPoint/Server/WebServices/PowerPointEditServer
      InternalService/">
    <GetPresentationIdResult>d=F39bc64b0ef8e43c493bc0191f7fb5371m371f1619a41e40dd8a9a007e0723241f
    m568ced57b5cc4aeda74fff96066a8267m</GetPresentationIdResult></GetPresentationIdResponse>
  </s:Body>
</s:Envelope>
```

The response sent to the protocol client also contains the **canary** which is sent back as a **cookie** with the following name: "X-Key". This canary is sent with any subsequent operations to the protocol server that can modify the presentation.

Next, the protocol client sends a request to the protocol server for information about the presentation. The following **IPptService_GetEditPresInfo_InputMessage** message is sent to the protocol server:

```
<s:Envelope xmlns:s="http://schemas.xmlsoap.org/soap/envelope/">
  <s:Body><GetEditPresInfo
      xmlns="http://schemas.microsoft.com/office/PowerPoint/Server/WebServices/PowerPointEditServer
      InternalService/">
    <presentationId>d=F39bc64b0ef8e43c493bc0191f7fb5371m371f1619a41e40dd8a9a007e0723241fm568ced57
    b5cc4aeda74fff96066a8267m</presentationId>
    <firstSlideIndex>0</firstSlideIndex>
    <numSlides>10</numSlides>
    <includedEditSlideIndex>1</includedEditSlideIndex>
  </GetEditPresInfo>
  </s:Body>
</s:Envelope>
```

The protocol server responds with the appropriate information about the presentation. The following **IPptService_GetEditPresInfo_OutputMessage** message is sent to the protocol client:

```
<s:Envelope xmlns:s="http://schemas.xmlsoap.org/soap/envelope/">
  <s:Body>
    <GetEditPresInfoResponse
      xmlns="http://schemas.microsoft.com/office/PowerPoint/Server/WebServices/PowerPointEditServer
      InternalService/">
      <GetEditPresInfoResult xmlns:a="http://schemas.datacontract.org/2004/07/p"
        xmlns:i="http://www.w3.org/2001/XMLSchema-instance">
        <a:Error i:nil="true"/>
        <a:Result i:type="a:EditPresentationInfo">
          <a:EditSlideInfos>
            <a:EditSlideInfoFe>
              <a:Hidden>>false</a:Hidden>
              <a:Id>256</a:Id>
              <a:Thumb>
                <a:Alt i:nil="true"/>
                <a:Clip>
                  <a:Bottom>96</a:Bottom>
                  <a:Left>0</a:Left>
                  <a:Right>128</a:Right>
                  <a:Top>0</a:Top>
                </a:Clip>
                <a:Html i:nil="true"/>
                <a:Id>1</a:Id>
              </a:Thumb>
              <a:Title>Fancy Title</a:Title>
            </a:EditSlideInfoFe>
          </a:EditSlideInfos>
          <a:FirstSlideIndex>0</a:FirstSlideIndex>
          <a:HasComments>>false</a:HasComments>
          <a:MainMasters>
            <a:MainMasterFe>
              <a:ContentMasters>
                <a:ContentMasterFe>
                  <a:Id>2147483649</a:Id>
                  <a:Name>Title Slide</a:Name>
                  <a:SlideLayoutType>title</a:SlideLayoutType>
                </a:ContentMasterFe>
                <a:ContentMasterFe>
                  <a:Id>2147483650</a:Id>
                  <a:Name>Title and Content</a:Name>
                  <a:SlideLayoutType>obj</a:SlideLayoutType>
                </a:ContentMasterFe>
                <a:ContentMasterFe>
                  <a:Id>2147483651</a:Id>
                  <a:Name>Section Header</a:Name>
                  <a:SlideLayoutType>secHead</a:SlideLayoutType>
                </a:ContentMasterFe>
              </a:ContentMasters>
            </a:MainMasterFe>
          </a:MainMasters>
        </a:Result>
      </a:GetEditPresInfoResult>
    </a:GetEditPresInfoResponse>
  </s:Body>
</s:Envelope>
```

```

        <a:Id>2147483652</a:Id>
        <a:Name>Two Content</a:Name>
        <a:SlideLayoutType>twoObj</a:SlideLayoutType>
    </a:ContentMasterFe>
    <a:ContentMasterFe>
        <a:Id>2147483653</a:Id>
        <a:Name>Comparison</a:Name>
        <a:SlideLayoutType>twoTxTwoObj</a:SlideLayoutType>
    </a:ContentMasterFe>
    <a:ContentMasterFe>
        <a:Id>2147483654</a:Id>
        <a:Name>Title Only</a:Name>
        <a:SlideLayoutType>titleOnly</a:SlideLayoutType>
    </a:ContentMasterFe>
    <a:ContentMasterFe>
        <a:Id>2147483655</a:Id>
        <a:Name>Blank</a:Name>
        <a:SlideLayoutType>blank</a:SlideLayoutType>
    </a:ContentMasterFe>
    <a:ContentMasterFe>
        <a:Id>2147483656</a:Id>
        <a:Name>Content with Caption</a:Name>
        <a:SlideLayoutType>objTx</a:SlideLayoutType>
    </a:ContentMasterFe>
    <a:ContentMasterFe>
        <a:Id>2147483657</a:Id>
        <a:Name>Picture with Caption</a:Name>
        <a:SlideLayoutType>picTx</a:SlideLayoutType>
    </a:ContentMasterFe>
</a:ContentMasters>
<a:Id>2147483648</a:Id>
<a:InContent>true</a:InContent>
<a:Name>Office Theme</a:Name>
</a:MainMasterFe>
</a:MainMasters>
<a:Redo>false</a:Redo>
<a:Rtl>false</a:Rtl>
<a:Size>
    <a:X>620</a:X>
    <a:Y>465</a:Y>
</a:Size>
<a:Slide i:nil="true"/>
<a:SlideOrder>
    <a:SlideIds
xmlns:b="http://schemas.microsoft.com/2003/10/Serialization/Arrays">
        <b:unsignedInt>256</b:unsignedInt>
    </a:SlideIds>
</a:SlideOrder>
<a:Undo>false</a:Undo>
</a:Result>
</GetEditPresInfoResult></GetEditPresInfoResponse>
</s:Body>
</s:Envelope>

```

Next, the protocol client sends a request to the protocol server for information about a presentation slide. The identifier of the first slide is 256 that is specified by the first element of the **SlideOrder** element of the [EditPresentationInfo](#). The following **IPptService_GetEditSlide_InputMessage** message is sent to the protocol server:

```
<s:Envelope xmlns:s="http://schemas.xmlsoap.org/soap/envelope/"><s:Body><GetEditSlide
xmlns="http://schemas.microsoft.com/office/PowerPoint/Server/WebServices/PowerPointEditServer
InternalService/"><presentationId>d=F39bc64b0ef8e43c493bc0191f7fb5371m371f1619a41e40dd8a9a007
e0723241fm568ced57b5cc4aeda74fff96066a8267m</presentationId><slideId>256</slideId></GetEditSl
ide></s:Body></s:Envelope>
```

The protocol server responds with the appropriate information about the presentation slide. The following **IPptService_GetEditSlide_OutputMessage** message is sent to the protocol client:

```
<s:Envelope xmlns:s="http://schemas.xmlsoap.org/soap/envelope/">
  <s:Body>
    <GetEditSlideResponse
xmlns="http://schemas.microsoft.com/office/PowerPoint/Server/WebServices/PowerPointEditServer
InternalService/">
      <GetEditSlideResult xmlns:a="http://schemas.datacontract.org/2004/07/p"
xmlns:i="http://www.w3.org/2001/XMLSchema-instance">
        <a:Error i:nil="true"/>
        <a:Result i:type="a:EditSlide">
          <a:ContentMasterId>2147483649</a:ContentMasterId>
          <a:EditShapes>
            <a:EditShape>
              <a:Alt i:nil="true"/>
              <a:EditBounds>
                <a:Bottom>140</a:Bottom>
                <a:Left>46</a:Left>
                <a:Right>573</a:Right>
                <a:Top>41</a:Top>
              </a:EditBounds>
              <a:EditHtml>&lt;div class=defaultPHStyles style='font-size:32.0px;font-
family:Calibri;color:#7293C9;text-align:center'&gt; &lt;/div&gt;&lt;p class=nonListPara
style='direction:ltr' lang=en-US style='language:en-US' align=center&gt;&lt;font size=6
face=Calibri color="#7293C9"&gt;&lt;span style='font-variant:normal;text-
transform:uppercase'&gt;&lt;b&gt;Fancy
Title&lt;/b&gt;&lt;/span&gt;&lt;/font&gt;&lt;/p&gt;&lt;/a:EditHtml>
                <a:FontSizeMapping>
                  <a:Size1>12</a:Size1>
                  <a:Size2>15</a:Size2>
                  <a:Size3>19</a:Size3>
                  <a:Size4>21</a:Size4>
                  <a:Size5>28</a:Size5>
                  <a:Size6>44</a:Size6>
                  <a:Size7>56</a:Size7>
                </a:FontSizeMapping>
                <a:IsPicture>>false</a:IsPicture>
                <a:IsPlaceholder>>true</a:IsPlaceholder>
                <a:IsPrompt>>false</a:IsPrompt>
                <a:IsSmartArt>>false</a:IsSmartArt>
                <a:PlaceholderType>2</a:PlaceholderType>
                <a:ShapeId>2</a:ShapeId>
                <a:ShapeViewElemId>2</a:ShapeViewElemId>
                <a:SmartArtInfo i:nil="true"/>
                <a:TextViewElemId>3</a:TextViewElemId>
              </a:EditShape>
            <a:EditShape>
              <a:Alt i:nil="true"/>
              <a:EditBounds>
                <a:Bottom>340</a:Bottom>
                <a:Left>25</a:Left>
                <a:Right>459</a:Right>
```



```

    <a:Top>222</a:Top>
  </a:EditBounds>
  <a:EditHtml>&lt;div class=defaultPHStyles style='font-size:24.0px;font-
family:Calibri;color:#1F497D;text-align:center'&gt; &lt;/div&gt;&lt;p class=nonListPara
style='direction:ltr' lang=en-US style='language:en-US' align=center&gt;&lt;font size=5
face=Calibri color="#1F497D"&gt;Boring subtitle&lt;/font&gt;&lt;/p&gt;</a:EditHtml>
  <a:FontSizeMapping>
    <a:Size1>12</a:Size1>
    <a:Size2>20</a:Size2>
    <a:Size3>24</a:Size3>
    <a:Size4>28</a:Size4>
    <a:Size5>32</a:Size5>
    <a:Size6>37</a:Size6>
    <a:Size7>56</a:Size7>
  </a:FontSizeMapping>
  <a:IsPicture>>false</a:IsPicture>
  <a:IsPlaceholder>>true</a:IsPlaceholder>
  <a:IsPrompt>>false</a:IsPrompt>
  <a:IsSmartArt>>false</a:IsSmartArt>
  <a:PlaceholderType>3</a:PlaceholderType>
  <a:ShapeId>3</a:ShapeId>
  <a:ShapeViewElemId>0</a:ShapeViewElemId>
  <a:SmartArtInfo i:nil="true"/>
  <a:TextViewElemId>4</a:TextViewElemId>
</a:EditShape>
</a:EditShapes>
<a:Hidden>>false</a:Hidden>
<a:IsTitleContentMaster>>true</a:IsTitleContentMaster>
<a:MainMasterId>2147483648</a:MainMasterId>
<a:Notes>
  <a:Html>
    <a:Text>&lt;p class=nonListPara style='direction:ltr' lang=en-US
style='language:en-US' align=left&gt;&lt;font face=Calibri&gt;&lt;img width=1 height=10
style='visibility:hidden'&gt;&lt;/font&gt;&lt;/p&gt;</a:Text>
  </a:Html>
  <a:IsPrompt>>true</a:IsPrompt>
</a:Notes>
<a:SlideId>256</a:SlideId>
<a:Theme>
  <a:Accent1>
    <a:b>189</a:b>
    <a:g>129</a:g>
    <a:r>79</a:r>
  </a:Accent1>
  <a:Accent2>
    <a:b>77</a:b>
    <a:g>80</a:g>
    <a:r>192</a:r>
  </a:Accent2>
  <a:Accent3>
    <a:b>89</a:b>
    <a:g>187</a:g>
    <a:r>155</a:r>
  </a:Accent3>
  <a:Accent4>
    <a:b>162</a:b>
    <a:g>100</a:g>
    <a:r>128</a:r>
  </a:Accent4>

```

```

<a:Accent5>
  <a:b>198</a:b>
  <a:g>172</a:g>
  <a:r>75</a:r>
</a:Accent5>
<a:Accent6>
  <a:b>70</a:b>
  <a:g>150</a:g>
  <a:r>247</a:r>
</a:Accent6>
<a:Dark1>
  <a:b>0</a:b>
  <a:g>0</a:g>
  <a:r>0</a:r>
</a:Dark1>
<a:Dark2>
  <a:b>125</a:b>
  <a:g>73</a:g>
  <a:r>31</a:r>
</a:Dark2>
<a:Light1>
  <a:b>255</a:b>
  <a:g>255</a:g>
  <a:r>255</a:r>
</a:Light1>
<a:Light2>
  <a:b>225</a:b>
  <a:g>236</a:g>
  <a:r>238</a:r>
</a:Light2>
</a:Theme>
<a:ThumbnailViewElement>
  <a:Alt i:nil="true"/>
  <a:Clip>
    <a:Bottom>96</a:Bottom>
    <a:Left>0</a:Left>
    <a:Right>128</a:Right>
    <a:Top>0</a:Top>
  </a:Clip>
  <a:Html i:nil="true"/>
  <a:Id>1</a:Id>

<a:ImgId>./editImageHandler.ashx?Pid=d%3DF39bc64b0ef8e43c493bc0191f7fb5371m371f1619a41e40dd8a
9a007e0723241fm568ced57b5cc4aeda74fff96066a8267m&amp;Rid=14tvmylk%2Ed4e%2Epng</a:ImgId>
  <a:Position>
    <a:X>0</a:X>
    <a:Y>0</a:Y>
  </a:Position>
  <a:Z>0</a:Z>
</a:ThumbnailViewElement>
<a:ViewElems>
  <a:ViewElement>
    <a:Alt/>
    <a:Clip>
      <a:Bottom>205</a:Bottom>
      <a:Left>0</a:Left>
      <a:Right>407</a:Right>
      <a:Top>0</a:Top>
    </a:Clip>

```

```

    <a:Html i:nil="true"/>
    <a:Id>2</a:Id>

<a:ImgId>./editImageHandler.ashx?Pid=d%3DF39bc64b0ef8e43c493bc0191f7fb5371m371f1619a41e40dd8a
9a007e0723241fm568ced57b5cc4aeda74fff96066a8267m&Rid=yvkqezlr%2Esms%2Epng</a:ImgId>
    <a:Position>
    <a:X>149</a:X>
    <a:Y>8</a:Y>
    </a:Position>
    <a:Z>1</a:Z>
</a:ViewElement>
<a:ViewElement>
    <a:Alt i:nil="true"/>
    <a:Clip>
    <a:Bottom>74</a:Bottom>
    <a:Left>407</a:Left>
    <a:Right>547</a:Right>
    <a:Top>0</a:Top>
    </a:Clip>
    <a:Html i:nil="true"/>
    <a:Id>3</a:Id>

<a:ImgId>./editImageHandler.ashx?Pid=d%3DF39bc64b0ef8e43c493bc0191f7fb5371m371f1619a41e40dd8a
9a007e0723241fm568ced57b5cc4aeda74fff96066a8267m&Rid=yvkqezlr%2Esms%2Epng</a:ImgId>
    <a:Position>
    <a:X>245</a:X>
    <a:Y>66</a:Y>
    </a:Position>
    <a:Z>2</a:Z>
</a:ViewElement>
<a:ViewElement>
    <a:Alt i:nil="true"/>
    <a:Clip>
    <a:Bottom>24</a:Bottom>
    <a:Left>547</a:Left>
    <a:Right>708</a:Right>
    <a:Top>0</a:Top>
    </a:Clip>
    <a:Html i:nil="true"/>
    <a:Id>4</a:Id>

<a:ImgId>./editImageHandler.ashx?Pid=d%3DF39bc64b0ef8e43c493bc0191f7fb5371m371f1619a41e40dd8a
9a007e0723241fm568ced57b5cc4aeda74fff96066a8267m&Rid=yvkqezlr%2Esms%2Epng</a:ImgId>
    <a:Position>
    <a:X>163</a:X>
    <a:Y>232</a:Y>
    </a:Position>
    <a:Z>5</a:Z>
</a:ViewElement>
<a:ViewElement>
    <a:Alt i:nil="true"/>
    <a:Clip i:nil="true"/>
    <a:Html>&lt;div
style="position:absolute;top:0px;left:0px;width:620px;height:465px;background-
color:#FFFFFF"&gt;</a:Html>
    <a:Id>0</a:Id>
    <a:ImgId i:nil="true"/>
    <a:Position>
    <a:X>0</a:X>
    <a:Y>0</a:Y>

```

```

        </a:Position>
        <a:Z>0</a:Z>
    </a:ViewElement>
</a:ViewElements>
</a:Result>
</GetEditSlideResult>
</GetEditSlideResponse>
</s:Body>
</s:Envelope>

```

Next, the protocol client sends a request to the protocol server to modify the text of a shape on the presentation slide that was referenced in the previous step. The identifier of the shape, 2, is specified by the **SlideId** element of the first element in the **EditShapes** element of the [EditSlide](#). The following **IPptService_ReplaceText_InputMessage** message is sent to the protocol server:

```

<s:Envelope xmlns:s="http://schemas.xmlsoap.org/soap/envelope/">
  <s:Body>
    <ReplaceText
      xmlns="http://schemas.microsoft.com/office/PowerPoint/Server/WebServices/PowerPointEditServer
      InternalService/">
      <presentationId>d=F39bc64b0ef8e43c493bc0191f7fb5371m371f1619a41e40dd8a9a007e0723241fm568ced57
      b5cc4aeda74fff96066a8267m</presentationId>
        <slideId>256</slideId>
        <shapeId>2</shapeId>
        <newText>&lt;p class=nonListPara style='direction:ltr' lang=en-US style='language:en-
        US' align=center&gt;&lt;font size=6 face=Calibri color="#7293C9"&gt;&lt;span style='font-
        variant:normal;text-transform:uppercase'&gt;&lt;b&gt;Fancy Title with
        3d.&lt;/b&gt;&lt;/span&gt;&lt;/font&gt;&lt;/p&gt;&lt;/newText>
        </ReplaceText>
      </s:Body>
    </s:Envelope>

```

The protocol server responds with the result of the operation. The following **IPptService_ReplaceText_OutputMessage** message is sent to the protocol client:

```

<s:Envelope xmlns:s="http://schemas.xmlsoap.org/soap/envelope/">
  <s:Body>
    <ReplaceTextResponse
      xmlns="http://schemas.microsoft.com/office/PowerPoint/Server/WebServices/PowerPointEditServer
      InternalService/">
      <ReplaceTextResult xmlns:a="http://schemas.datacontract.org/2004/07/p"
      xmlns:i="http://www.w3.org/2001/XMLSchema-instance">
        <a:Error i:nil="true"/>
        <a:Result i:type="a:EditCommandResponse">
          <a:PresChanges>
            <a:AddedSlideInfos/>
            <a:AddedSlides/>
            <a:MainMasterIds i:nil="true"/>
            <a:ModifiedSlides>
              <a>EditSlideChanges>
                <a:DelElems
                  xmlns:b="http://schemas.microsoft.com/2003/10/Serialization/Arrays"/>
                <a:Elems>
                  <a:ViewElement>
                    <a:Alt/>
                    <a:Clip>

```

```

        <a:Bottom>205</a:Bottom>
        <a:Left>0</a:Left>
        <a:Right>407</a:Right>
        <a:Top>0</a:Top>
    </a:Clip>
    <a:Html i:nil="true"/>
    <a:Id>2</a:Id>

<a:ImgId>./editImageHandler.ashx?Pid=d%3DF39bc64b0ef8e43c493bc0191f7fb5371m371f1619a41e40dd8a
9a007e0723241fm568ced57b5cc4aeda74fff96066a8267m&amp;Rid=iv0q3epq%2Edro%2Epng</a:ImgId>
    <a:Position>
        <a:X>149</a:X>
        <a:Y>8</a:Y>
    </a:Position>
    <a:Z>1</a:Z>
</a:ViewElement>
<a:ViewElement>
    <a:Alt i:nil="true"/>
    <a:Clip>
        <a:Bottom>102</a:Bottom>
        <a:Left>407</a:Left>
        <a:Right>659</a:Right>
        <a:Top>0</a:Top>
    </a:Clip>
    <a:Html i:nil="true"/>
    <a:Id>3</a:Id>

<a:ImgId>./editImageHandler.ashx?Pid=d%3DF39bc64b0ef8e43c493bc0191f7fb5371m371f1619a41e40dd8a
9a007e0723241fm568ced57b5cc4aeda74fff96066a8267m&amp;Rid=iv0q3epq%2Edro%2Epng</a:ImgId>
    <a:Position>
        <a:X>199</a:X>
        <a:Y>55</a:Y>
    </a:Position>
    <a:Z>2</a:Z>
</a:ViewElement>
</a:Elms>
<a:Hidden>>false</a:Hidden>
<a:Id>256</a:Id>
<a:ModifiedShapes>
    <a>EditShape>
        <a:Alt i:nil="true"/>
        <a>EditBounds>
            <a:Bottom>140</a:Bottom>
            <a:Left>46</a:Left>
            <a:Right>573</a:Right>
            <a:Top>41</a:Top>
        </a>EditBounds>
        <a>EditHtml>&lt;div class=defaultPHStyles style='font-size:32.0px;font-
family:Calibri;color:#7293C9;text-align:center'&gt; &lt;/div&gt;&lt;p class=nonListPara
style='direction:ltr' lang=en-US style='language:en-US' align=center&gt;&lt;font size=6
face=Calibri color="#7293C9"&gt;&lt;span style='font-variant:normal;text-
transform:uppercase'&gt;&lt;b&gt;Fancy Title with
3d.&lt;/b&gt;&lt;/span&gt;&lt;/font&gt;&lt;/p&gt;</a>EditHtml>
        <a:FontSizeMapping>
            <a:Size1>12</a:Size1>
            <a:Size2>15</a:Size2>
            <a:Size3>19</a:Size3>
            <a:Size4>21</a:Size4>
            <a:Size5>28</a:Size5>
            <a:Size6>44</a:Size6>

```

```

        <a:Size7>56</a:Size7>
    </a:FontSizeMapping>
    <a:IsPicture>>false</a:IsPicture>
    <a:IsPlaceholder>>true</a:IsPlaceholder>
    <a:IsPrompt>>false</a:IsPrompt>
    <a:IsSmartArt>>false</a:IsSmartArt>
    <a:PlaceholderType>2</a:PlaceholderType>
    <a:ShapeId>2</a:ShapeId>
    <a:ShapeViewElemId>2</a:ShapeViewElemId>
    <a:SmartArtInfo i:nil="true"/>
    <a:TextViewElemId>3</a:TextViewElemId>
</a>EditShape>
</a:ModifiedShapes>
<a:Notes i:nil="true"/>
<a:Refresh>>false</a:Refresh>
<a:Thumb>
    <a:Alt i:nil="true"/>
    <a:Clip>
        <a:Bottom>96</a:Bottom>
        <a:Left>659</a:Left>
        <a:Right>787</a:Right>
        <a:Top>0</a:Top>
    </a:Clip>
    <a:Html i:nil="true"/>
    <a:Id>5</a:Id>
<a:ImgId>./editImageHandler.ashx?Pid=d%3DF39bc64b0ef8e43c493bc0191f7fb5371m371f1619a41e40dd8a
9a007e0723241fm568ced57b5cc4aeda74fff96066a8267m&amp;Rid=iv0q3epq%2Edro%2Epng</a:ImgId>
    <a:Position>
        <a:X>0</a:X>
        <a:Y>0</a:Y>
    </a:Position>
    <a:Z>0</a:Z>
</a:Thumb>
    <a>Title>Fancy Title with 3d.</a>Title>
</a>EditSlideChanges>
</a:ModifiedSlides>
<a:Redo>>false</a:Redo>
<a:SlideOrder i:nil="true"/>
<a:Undo>>true</a:Undo>
</a:PresChanges>
</a:Result>
</ReplaceTextResult>
</ReplaceTextResponse>
</s:Body>
</s:Envelope>

```

Finally, the protocol client sends a request to the protocol server to save the changes made to the presentation and end the session. The following **IPptService_SaveAndClose_InputMessage** message is sent to the protocol server:

```

<s:Envelope xmlns:s="http://schemas.xmlsoap.org/soap/envelope/">
  <s:Body>
    <SaveAndClose
      xmlns="http://schemas.microsoft.com/office/PowerPoint/Server/WebServices/PowerPointEditServer
      InternalService/">

```

```
<presentationId>d=F39bc64b0ef8e43c493bc0191f7fb5371m371f1619a41e40dd8a9a007e0723241fmc8e360c
9a82447c9a2ce13a5987d49cm</presentationId>
  <fReleaseLock>true</fReleaseLock>
  <fWaitForSave>true</fWaitForSave>
</SaveAndClose>
</s:Body>
</s:Envelope>
```

The protocol server responds with the result of the operation. The following **IPptService_SaveAndClose_OutputMessage** message is sent to the protocol client:

```
<s:Envelope xmlns:s="http://schemas.xmlsoap.org/soap/envelope/">
  <s:Body>
    <SaveAndCloseResponse
xmlns="http://schemas.microsoft.com/office/PowerPoint/Server/WebServices/PowerPointEditServer
InternalService/">
      <SaveAndCloseResult xmlns:a="http://schemas.datacontract.org/2004/07/p"
xmlns:i="http://www.w3.org/2001/XMLSchema-instance">
        <a:Error i:nil="true"/>
        <a:Result i:type="a:EditCommandResponse">
          <a:PresChanges i:nil="true"/>
        </a:Result>
      </SaveAndCloseResult>
    </SaveAndCloseResponse>
  </s:Body>
</s:Envelope>
```

5 Security

5.1 Security Considerations for Implementers

The **Html** child element of [ViewElement](#), the **Html** child element of [Notes](#), and the **EditHtml** child element of [EditShape](#) contain [\[HTML\]](#) fragments. HTML fragments are susceptible to **cross-site scripting** attacks. Implementers are advised to sanitize these HTML fragments when generating or processing these elements.

Some operations which specify a change to a presentation such as [DeleteSlide](#) are susceptible to **cross-site request forgery** attacks. Implementers are advised to use a canary [<4>](#) to mitigate operations from this type of attack.

There are no additional security considerations that are specific to this protocol. General security considerations pertaining to [\[RFC2822\]](#) apply.

5.2 Index of Security Parameters

None.

6 Appendix A: Full WSDL

For ease of implementation, the full WSDL is provided:

```
<?xml version="1.0" encoding="utf-8"?>
<wsdl:definitions xmlns:i0="http://tempuri.org/"
xmlns:wsa10="http://www.w3.org/2005/08/addressing"
xmlns:tns="http://schemas.microsoft.com/office/PowerPoint/Server/WebServices/PowerPointEditSe
rverInternalService/" xmlns:wsu="http://docs.oasis-open.org/wss/2004/01/oasis-200401-wss-
wssecurity-utility-1.0.xsd" xmlns:wsx="http://schemas.xmlsoap.org/ws/2004/09/mex"
xmlns:wsaw="http://www.w3.org/2006/05/addressing/wsd1"
xmlns:wsp="http://schemas.xmlsoap.org/ws/2004/09/policy"
xmlns:wsap="http://schemas.xmlsoap.org/ws/2004/08/addressing/policy"
xmlns:msc="http://schemas.microsoft.com/ws/2005/12/wsd1/contract"
xmlns:wsam="http://www.w3.org/2007/05/addressing/metadata"
xmlns:wsa="http://schemas.xmlsoap.org/ws/2004/08/addressing"
xmlns:soap="http://schemas.xmlsoap.org/wsd1/soap/"
xmlns:xsd="http://www.w3.org/2001/XMLSchema"
xmlns:soap12="http://schemas.xmlsoap.org/wsd1/soap12/"
xmlns:soapenc="http://schemas.xmlsoap.org/soap/encoding/" name="PptService"
targetNamespace="http://schemas.microsoft.com/office/PowerPoint/Server/WebServices/PowerPoint
EditServerInternalService/" xmlns:wsd1="http://schemas.xmlsoap.org/wsd1/"
  <wsdl:import namespace="http://tempuri.org/" />
  <wsdl:types>
    <xs:schema elementFormDefault="qualified"
targetNamespace="http://schemas.microsoft.com/office/PowerPoint/Server/WebServices/PowerPoint
EditServerInternalService/" xmlns:xs="http://www.w3.org/2001/XMLSchema">
      <xs:element name="ResetSmartArt">
        <xs:complexType>
          <xs:sequence>
            <xs:element minOccurs="0" name="presentationId" nillable="true" type="xs:string"
/>
            <xs:element minOccurs="0" name="slideId" type="xs:unsignedInt" />
            <xs:element minOccurs="0" name="shapeId" type="xs:unsignedInt" />
          </xs:sequence>
        </xs:complexType>
      </xs:element>
      <xs:element name="ResetSmartArtResponse">
        <xs:complexType>
          <xs:sequence>
            <xs:element xmlns:q1="http://schemas.datacontract.org/2004/07/p" minOccurs="0"
name="ResetSmartArtResult" nillable="true" type="q1:ServiceResult" />
          </xs:sequence>
        </xs:complexType>
      </xs:element>
      <xs:element name="ReverseSmartArt">
        <xs:complexType>
          <xs:sequence>
            <xs:element minOccurs="0" name="presentationId" nillable="true" type="xs:string"
/>
            <xs:element minOccurs="0" name="slideId" type="xs:unsignedInt" />
            <xs:element minOccurs="0" name="shapeId" type="xs:unsignedInt" />
          </xs:sequence>
        </xs:complexType>
      </xs:element>
      <xs:element name="ReverseSmartArtResponse">
        <xs:complexType>
          <xs:sequence>
            <xs:element xmlns:q2="http://schemas.datacontract.org/2004/07/p" minOccurs="0"
name="ReverseSmartArtResult" nillable="true" type="q2:ServiceResult" />
          </xs:sequence>
        </xs:complexType>
      </xs:element>
    </xs:schema>
  </wsdl:types>

```

```

        </xs:sequence>
    </xs:complexType>
</xs:element>
<xs:element name="GetPresentationId">
    <xs:complexType>
        <xs:sequence>
            <xs:element minOccurs="0" name="rawDocId" nillable="true" type="xs:string" />
        </xs:sequence>
    </xs:complexType>
</xs:element>
<xs:element name="GetPresentationIdResponse">
    <xs:complexType>
        <xs:sequence>
            <xs:element minOccurs="0" name="GetPresentationIdResult" nillable="true"
type="xs:string" />
        </xs:sequence>
    </xs:complexType>
</xs:element>
<xs:element name="GetEditPresInfo">
    <xs:complexType>
        <xs:sequence>
            <xs:element minOccurs="0" name="presentationId" nillable="true" type="xs:string"
/>
            <xs:element minOccurs="0" name="firstSlideIndex" type="xs:unsignedInt" />
            <xs:element minOccurs="0" name="numSlides" type="xs:unsignedInt" />
            <xs:element minOccurs="0" name="includedEditSlideIndex" type="xs:int" />
        </xs:sequence>
    </xs:complexType>
</xs:element>
<xs:element name="GetEditPresInfoResponse">
    <xs:complexType>
        <xs:sequence>
            <xs:element xmlns:q3="http://schemas.datacontract.org/2004/07/p" minOccurs="0"
name="GetEditPresInfoResult" nillable="true" type="q3:ServiceResult" />
        </xs:sequence>
    </xs:complexType>
</xs:element>
<xs:element name="GetEditSlide">
    <xs:complexType>
        <xs:sequence>
            <xs:element minOccurs="0" name="presentationId" nillable="true" type="xs:string"
/>
            <xs:element minOccurs="0" name="slideId" type="xs:int" />
        </xs:sequence>
    </xs:complexType>
</xs:element>
<xs:element name="GetEditSlideResponse">
    <xs:complexType>
        <xs:sequence>
            <xs:element xmlns:q4="http://schemas.datacontract.org/2004/07/p" minOccurs="0"
name="GetEditSlideResult" nillable="true" type="q4:ServiceResult" />
        </xs:sequence>
    </xs:complexType>
</xs:element>
<xs:element name="MoveSlide">
    <xs:complexType>
        <xs:sequence>
            <xs:element minOccurs="0" name="presentationId" nillable="true" type="xs:string"
/>

```

```

        <xs:element minOccurs="0" name="srcId" type="xs:unsignedInt" />
        <xs:element minOccurs="0" name="dstId" type="xs:unsignedInt" />
    </xs:sequence>
</xs:complexType>
</xs:element>
<xs:element name="MoveSlideResponse">
    <xs:complexType>
        <xs:sequence>
            <xs:element xmlns:q5="http://schemas.datacontract.org/2004/07/p" minOccurs="0"
name="MoveSlideResult" nillable="true" type="q5:ServiceResult" />
        </xs:sequence>
    </xs:complexType>
</xs:element>
<xs:element name="InsertSlide">
    <xs:complexType>
        <xs:sequence>
            <xs:element minOccurs="0" name="presentationId" nillable="true" type="xs:string"
/>
            <xs:element minOccurs="0" name="dstId" type="xs:unsignedInt" />
            <xs:element minOccurs="0" name="mainMasterId" type="xs:unsignedInt" />
            <xs:element minOccurs="0" name="contentMasterId" type="xs:unsignedInt" />
        </xs:sequence>
    </xs:complexType>
</xs:element>
<xs:element name="InsertSlideResponse">
    <xs:complexType>
        <xs:sequence>
            <xs:element xmlns:q6="http://schemas.datacontract.org/2004/07/p" minOccurs="0"
name="InsertSlideResult" nillable="true" type="q6:ServiceResult" />
        </xs:sequence>
    </xs:complexType>
</xs:element>
<xs:element name="ReplaceText">
    <xs:complexType>
        <xs:sequence>
            <xs:element minOccurs="0" name="presentationId" nillable="true" type="xs:string"
/>
            <xs:element minOccurs="0" name="slideId" type="xs:unsignedInt" />
            <xs:element minOccurs="0" name="shapeId" type="xs:unsignedInt" />
            <xs:element minOccurs="0" name="newText" nillable="true" type="xs:string" />
        </xs:sequence>
    </xs:complexType>
</xs:element>
<xs:element name="ReplaceTextResponse">
    <xs:complexType>
        <xs:sequence>
            <xs:element xmlns:q7="http://schemas.datacontract.org/2004/07/p" minOccurs="0"
name="ReplaceTextResult" nillable="true" type="q7:ServiceResult" />
        </xs:sequence>
    </xs:complexType>
</xs:element>
<xs:element name="ClearPlaceholder">
    <xs:complexType>
        <xs:sequence>
            <xs:element minOccurs="0" name="presentationId" nillable="true" type="xs:string"
/>
            <xs:element minOccurs="0" name="slideId" type="xs:unsignedInt" />
            <xs:element minOccurs="0" name="shapeId" type="xs:unsignedInt" />
        </xs:sequence>
    </xs:complexType>
</xs:element>

```

```

        </xs:complexType>
    </xs:element>
    <xs:element name="ClearPlaceholderResponse">
        <xs:complexType>
            <xs:sequence>
                <xs:element xmlns:q8="http://schemas.datacontract.org/2004/07/p" minOccurs="0"
name="ClearPlaceholderResult" nillable="true" type="q8:ServiceResult" />
            </xs:sequence>
        </xs:complexType>
    </xs:element>
    <xs:element name="DeleteSlide">
        <xs:complexType>
            <xs:sequence>
                <xs:element minOccurs="0" name="presentationId" nillable="true" type="xs:string"
/>
                <xs:element minOccurs="0" name="slideId" type="xs:unsignedInt" />
            </xs:sequence>
        </xs:complexType>
    </xs:element>
    <xs:element name="DeleteSlideResponse">
        <xs:complexType>
            <xs:sequence>
                <xs:element xmlns:q9="http://schemas.datacontract.org/2004/07/p" minOccurs="0"
name="DeleteSlideResult" nillable="true" type="q9:ServiceResult" />
            </xs:sequence>
        </xs:complexType>
    </xs:element>
    <xs:element name="DuplicateSlide">
        <xs:complexType>
            <xs:sequence>
                <xs:element minOccurs="0" name="presentationId" nillable="true" type="xs:string"
/>
                <xs:element minOccurs="0" name="srcId" type="xs:unsignedInt" />
                <xs:element minOccurs="0" name="dstId" type="xs:unsignedInt" />
            </xs:sequence>
        </xs:complexType>
    </xs:element>
    <xs:element name="DuplicateSlideResponse">
        <xs:complexType>
            <xs:sequence>
                <xs:element xmlns:q10="http://schemas.datacontract.org/2004/07/p" minOccurs="0"
name="DuplicateSlideResult" nillable="true" type="q10:ServiceResult" />
            </xs:sequence>
        </xs:complexType>
    </xs:element>
    <xs:element name="ShowHideSlide">
        <xs:complexType>
            <xs:sequence>
                <xs:element minOccurs="0" name="presentationId" nillable="true" type="xs:string"
/>
                <xs:element minOccurs="0" name="slideId" type="xs:unsignedInt" />
                <xs:element minOccurs="0" name="fHidden" type="xs:boolean" />
            </xs:sequence>
        </xs:complexType>
    </xs:element>
    <xs:element name="ShowHideSlideResponse">
        <xs:complexType>
            <xs:sequence>

```

```

        <xs:element xmlns:q11="http://schemas.datacontract.org/2004/07/p" minOccurs="0"
name="ShowHideSlideResult" nillable="true" type="q11:ServiceResult" />
    </xs:sequence>
</xs:complexType>
</xs:element>
<xs:element name="ReplaceNotes">
    <xs:complexType>
        <xs:sequence>
            <xs:element minOccurs="0" name="presentationId" nillable="true" type="xs:string"
/>
            <xs:element minOccurs="0" name="slideId" type="xs:unsignedInt" />
            <xs:element minOccurs="0" name="newNotes" nillable="true" type="xs:string" />
        </xs:sequence>
    </xs:complexType>
</xs:element>
<xs:element name="ReplaceNotesResponse">
    <xs:complexType>
        <xs:sequence>
            <xs:element xmlns:q12="http://schemas.datacontract.org/2004/07/p" minOccurs="0"
name="ReplaceNotesResult" nillable="true" type="q12:ServiceResult" />
        </xs:sequence>
    </xs:complexType>
</xs:element>
<xs:element name="Undo">
    <xs:complexType>
        <xs:sequence>
            <xs:element minOccurs="0" name="presentationId" nillable="true" type="xs:string"
/>
        </xs:sequence>
    </xs:complexType>
</xs:element>
<xs:element name="UndoResponse">
    <xs:complexType>
        <xs:sequence>
            <xs:element xmlns:q13="http://schemas.datacontract.org/2004/07/p" minOccurs="0"
name="UndoResult" nillable="true" type="q13:ServiceResult" />
        </xs:sequence>
    </xs:complexType>
</xs:element>
<xs:element name="Redo">
    <xs:complexType>
        <xs:sequence>
            <xs:element minOccurs="0" name="presentationId" nillable="true" type="xs:string"
/>
        </xs:sequence>
    </xs:complexType>
</xs:element>
<xs:element name="RedoResponse">
    <xs:complexType>
        <xs:sequence>
            <xs:element xmlns:q14="http://schemas.datacontract.org/2004/07/p" minOccurs="0"
name="RedoResult" nillable="true" type="q14:ServiceResult" />
        </xs:sequence>
    </xs:complexType>
</xs:element>
<xs:element name="ChangePictureStyle">
    <xs:complexType>
        <xs:sequence>
            <xs:element minOccurs="0" name="presentationId" nillable="true" type="xs:string"
/>

```

```

        <xs:element minOccurs="0" name="slideId" type="xs:unsignedInt" />
        <xs:element minOccurs="0" name="shapeId" type="xs:unsignedInt" />
        <xs:element minOccurs="0" name="pictureStyleId" type="xs:unsignedInt" />
    </xs:sequence>
</xs:complexType>
</xs:element>
<xs:element name="ChangePictureStyleResponse">
    <xs:complexType>
        <xs:sequence>
            <xs:element xmlns:q15="http://schemas.datacontract.org/2004/07/p" minOccurs="0"
name="ChangePictureStyleResult" nillable="true" type="q15:ServiceResult" />
        </xs:sequence>
    </xs:complexType>
</xs:element>
<xs:element name="SaveAndClose">
    <xs:complexType>
        <xs:sequence>
            <xs:element minOccurs="0" name="presentationId" nillable="true" type="xs:string"
/>
            <xs:element minOccurs="0" name="fReleaseLock" type="xs:boolean" />
            <xs:element minOccurs="0" name="fWaitForSave" type="xs:boolean" />
        </xs:sequence>
    </xs:complexType>
</xs:element>
<xs:element name="SaveAndCloseResponse">
    <xs:complexType>
        <xs:sequence>
            <xs:element xmlns:q16="http://schemas.datacontract.org/2004/07/p" minOccurs="0"
name="SaveAndCloseResult" nillable="true" type="q16:ServiceResult" />
        </xs:sequence>
    </xs:complexType>
</xs:element>
<xs:element name="UpdateCanary">
    <xs:complexType>
        <xs:sequence>
            <xs:element minOccurs="0" name="presentationId" nillable="true" type="xs:string"
/>
        </xs:sequence>
    </xs:complexType>
</xs:element>
<xs:element name="UpdateCanaryResponse">
    <xs:complexType>
        <xs:sequence>
            <xs:element xmlns:q17="http://schemas.datacontract.org/2004/07/p" minOccurs="0"
name="UpdateCanaryResult" nillable="true" type="q17:ServiceResult" />
        </xs:sequence>
    </xs:complexType>
</xs:element>
<xs:element name="ChangeSmartArtLayout">
    <xs:complexType>
        <xs:sequence>
            <xs:element minOccurs="0" name="presentationId" nillable="true" type="xs:string"
/>
            <xs:element minOccurs="0" name="slideId" type="xs:unsignedInt" />
            <xs:element minOccurs="0" name="shapeId" type="xs:unsignedInt" />
            <xs:element minOccurs="0" name="layoutUri" nillable="true" type="xs:string" />
            <xs:element minOccurs="0" name="category" nillable="true" type="xs:string" />
        </xs:sequence>
    </xs:complexType>

```

```

</xs:element>
<xs:element name="ChangeSmartArtLayoutResponse">
  <xs:complexType>
    <xs:sequence>
      <xs:element xmlns:q18="http://schemas.datacontract.org/2004/07/p" minOccurs="0"
name="ChangeSmartArtLayoutResult" nillable="true" type="q18:ServiceResult" />
    </xs:sequence>
  </xs:complexType>
</xs:element>
<xs:element name="ChangeSmartArtColor">
  <xs:complexType>
    <xs:sequence>
      <xs:element minOccurs="0" name="presentationId" nillable="true" type="xs:string"
/>
      <xs:element minOccurs="0" name="slideId" type="xs:unsignedInt" />
      <xs:element minOccurs="0" name="shapeId" type="xs:unsignedInt" />
      <xs:element minOccurs="0" name="colorTransUri" nillable="true" type="xs:string"
/>
      <xs:element minOccurs="0" name="category" nillable="true" type="xs:string" />
    </xs:sequence>
  </xs:complexType>
</xs:element>
<xs:element name="ChangeSmartArtColorResponse">
  <xs:complexType>
    <xs:sequence>
      <xs:element xmlns:q19="http://schemas.datacontract.org/2004/07/p" minOccurs="0"
name="ChangeSmartArtColorResult" nillable="true" type="q19:ServiceResult" />
    </xs:sequence>
  </xs:complexType>
</xs:element>
<xs:element name="ChangeSmartArtStyle">
  <xs:complexType>
    <xs:sequence>
      <xs:element minOccurs="0" name="presentationId" nillable="true" type="xs:string"
/>
      <xs:element minOccurs="0" name="slideId" type="xs:unsignedInt" />
      <xs:element minOccurs="0" name="shapeId" type="xs:unsignedInt" />
      <xs:element minOccurs="0" name="styleUri" nillable="true" type="xs:string" />
      <xs:element minOccurs="0" name="category" nillable="true" type="xs:string" />
    </xs:sequence>
  </xs:complexType>
</xs:element>
<xs:element name="ChangeSmartArtStyleResponse">
  <xs:complexType>
    <xs:sequence>
      <xs:element xmlns:q20="http://schemas.datacontract.org/2004/07/p" minOccurs="0"
name="ChangeSmartArtStyleResult" nillable="true" type="q20:ServiceResult" />
    </xs:sequence>
  </xs:complexType>
</xs:element>
<xs:element name="InsertSmartArt">
  <xs:complexType>
    <xs:sequence>
      <xs:element minOccurs="0" name="presentationId" nillable="true" type="xs:string"
/>
      <xs:element minOccurs="0" name="slideId" type="xs:unsignedInt" />
      <xs:element minOccurs="0" name="shapeId" type="xs:unsignedInt" />
      <xs:element minOccurs="0" name="layoutUri" nillable="true" type="xs:string" />
      <xs:element minOccurs="0" name="category" nillable="true" type="xs:string" />
    </xs:sequence>
  </xs:complexType>
</xs:element>

```

```

        </xs:sequence>
    </xs:complexType>
</xs:element>
<xs:element name="InsertSmartArtResponse">
    <xs:complexType>
        <xs:sequence>
            <xs:element xmlns:q21="http://schemas.datacontract.org/2004/07/p" minOccurs="0"
name="InsertSmartArtResult" nillable="true" type="q21:ServiceResult" />
        </xs:sequence>
    </xs:complexType>
</xs:element>
<xs:element name="WaitCrash">
    <xs:complexType>
        <xs:sequence>
            <xs:element minOccurs="0" name="presentationId" nillable="true" type="xs:string"
/>
            <xs:element minOccurs="0" name="ms" type="xs:unsignedInt" />
            <xs:element minOccurs="0" name="fCrashWorker" type="xs:boolean" />
            <xs:element minOccurs="0" name="faultTag" nillable="true" type="xs:string" />
        </xs:sequence>
    </xs:complexType>
</xs:element>
<xs:element name="WaitCrashResponse">
    <xs:complexType>
        <xs:sequence>
            <xs:element xmlns:q22="http://schemas.datacontract.org/2004/07/p" minOccurs="0"
name="WaitCrashResult" nillable="true" type="q22:ServiceResult" />
        </xs:sequence>
    </xs:complexType>
</xs:element>
<xs:element name="Noop">
    <xs:complexType>
        <xs:sequence>
            <xs:element minOccurs="0" name="presentationId" nillable="true" type="xs:string"
/>
            <xs:element minOccurs="0" name="fHitBackend" type="xs:boolean" />
        </xs:sequence>
    </xs:complexType>
</xs:element>
<xs:element name="NoopResponse">
    <xs:complexType>
        <xs:sequence />
    </xs:complexType>
</xs:element>
</xs:schema>
<xs:schema xmlns:tns="http://schemas.datacontract.org/2004/07/p"
elementFormDefault="qualified" targetNamespace="http://schemas.datacontract.org/2004/07/p"
xmlns:xs="http://www.w3.org/2001/XMLSchema">
    <xs:complexType name="EditCommandResponse">
        <xs:sequence>
            <xs:element minOccurs="0" name="PresChanges" nillable="true"
type="tns:EditPresentationChanges" />
        </xs:sequence>
    </xs:complexType>
<xs:element name="EditCommandResponse" nillable="true" type="tns:EditCommandResponse"
/>
    <xs:complexType name="EditPresentationChanges">
        <xs:sequence>
            <xs:element minOccurs="0" name="AddedSlideInfos" nillable="true"
type="tns:ArrayOfEditSlideInfoFe" />

```



```

        <xs:element minOccurs="0" name="AddedSlides" nillable="true"
type="tns:ArrayOfEditSlide" />
        <xs:element minOccurs="0" name="MainMasterIds" nillable="true"
type="tns:SlideIdList" />
        <xs:element minOccurs="0" name="ModifiedSlides" nillable="true"
type="tns:ArrayOfEditSlideChanges" />
        <xs:element minOccurs="0" name="Redo" type="xs:boolean" />
        <xs:element minOccurs="0" name="SlideOrder" nillable="true" type="tns:SlideIdList"
/>
        <xs:element minOccurs="0" name="Undo" type="xs:boolean" />
    </xs:sequence>
</xs:complexType>
<xs:element name="EditPresentationChanges" nillable="true"
type="tns:EditPresentationChanges" />
<xs:complexType name="ArrayOfEditSlideInfoFe">
    <xs:sequence>
        <xs:element minOccurs="0" maxOccurs="unbounded" name="EditSlideInfoFe"
nillable="true" type="tns:EditSlideInfoFe" />
    </xs:sequence>
</xs:complexType>
<xs:element name="ArrayOfEditSlideInfoFe" nillable="true"
type="tns:ArrayOfEditSlideInfoFe" />
<xs:complexType name="EditSlideInfoFe">
    <xs:sequence>
        <xs:element minOccurs="0" name="Hidden" type="xs:boolean" />
        <xs:element minOccurs="0" name="Id" type="xs:unsignedInt" />
        <xs:element minOccurs="0" name="Thumb" nillable="true" type="tns:ViewElement" />
        <xs:element minOccurs="0" name="Title" nillable="true" type="xs:string" />
    </xs:sequence>
</xs:complexType>
<xs:element name="EditSlideInfoFe" nillable="true" type="tns:EditSlideInfoFe" />
<xs:complexType name="ViewElement">
    <xs:sequence>
        <xs:element minOccurs="0" name="Alt" nillable="true" type="xs:string" />
        <xs:element minOccurs="0" name="Clip" nillable="true" type="tns:Rectangle" />
        <xs:element minOccurs="0" name="Html" nillable="true" type="xs:string" />
        <xs:element minOccurs="0" name="Id" type="xs:unsignedInt" />
        <xs:element minOccurs="0" name="ImgId" nillable="true" type="xs:string" />
        <xs:element minOccurs="0" name="Position" nillable="true" type="tns:Point" />
        <xs:element minOccurs="0" name="Z" type="xs:unsignedInt" />
    </xs:sequence>
</xs:complexType>
<xs:element name="ViewElement" nillable="true" type="tns:ViewElement" />
<xs:complexType name="Rectangle">
    <xs:sequence>
        <xs:element minOccurs="0" name="Bottom" type="xs:int" />
        <xs:element minOccurs="0" name="Left" type="xs:int" />
        <xs:element minOccurs="0" name="Right" type="xs:int" />
        <xs:element minOccurs="0" name="Top" type="xs:int" />
    </xs:sequence>
</xs:complexType>
<xs:element name="Rectangle" nillable="true" type="tns:Rectangle" />
<xs:complexType name="Point">
    <xs:sequence>
        <xs:element minOccurs="0" name="X" type="xs:int" />
        <xs:element minOccurs="0" name="Y" type="xs:int" />
    </xs:sequence>
</xs:complexType>
<xs:element name="Point" nillable="true" type="tns:Point" />

```

```

<xs:complexType name="ArrayOfEditSlide">
  <xs:sequence>
    <xs:element minOccurs="0" maxOccurs="unbounded" name="EditSlide" nillable="true"
type="tns:EditSlide" />
  </xs:sequence>
</xs:complexType>
<xs:element name="ArrayOfEditSlide" nillable="true" type="tns:ArrayOfEditSlide" />
<xs:complexType name="EditSlide">
  <xs:sequence>
    <xs:element minOccurs="0" name="ContentMasterId" type="xs:unsignedInt" />
    <xs:element minOccurs="0" name="EditShapes" nillable="true"
type="tns:ArrayOfEditShape" />
    <xs:element minOccurs="0" name="Hidden" type="xs:boolean" />
    <xs:element minOccurs="0" name="IsTitleContentMaster" type="xs:boolean" />
    <xs:element minOccurs="0" name="MainMasterId" type="xs:unsignedInt" />
    <xs:element minOccurs="0" name="Notes" nillable="true" type="tns:Notes" />
    <xs:element minOccurs="0" name="SlideId" type="xs:unsignedInt" />
    <xs:element minOccurs="0" name="Theme" nillable="true" type="tns:Theme" />
    <xs:element minOccurs="0" name="ThumbnailViewElement" nillable="true"
type="tns:ViewElement" />
    <xs:element minOccurs="0" name="ViewElems" nillable="true"
type="tns:ArrayOfViewElement" />
  </xs:sequence>
</xs:complexType>
<xs:element name="EditSlide" nillable="true" type="tns:EditSlide" />
<xs:complexType name="ArrayOfEditShape">
  <xs:sequence>
    <xs:element minOccurs="0" maxOccurs="unbounded" name="EditShape" nillable="true"
type="tns:EditShape" />
  </xs:sequence>
</xs:complexType>
<xs:element name="ArrayOfEditShape" nillable="true" type="tns:ArrayOfEditShape" />
<xs:complexType name="EditShape">
  <xs:sequence>
    <xs:element minOccurs="0" name="Alt" nillable="true" type="xs:string" />
    <xs:element minOccurs="0" name="EditBounds" nillable="true" type="tns:Rectangle" />
    <xs:element minOccurs="0" name="EditHtml" nillable="true" type="xs:string" />
    <xs:element minOccurs="0" name="FontSizeMapping" nillable="true"
type="tns:FontSizeMapping" />
    <xs:element minOccurs="0" name="IsPicture" type="xs:boolean" />
    <xs:element minOccurs="0" name="IsPlaceholder" type="xs:boolean" />
    <xs:element minOccurs="0" name="IsPrompt" type="xs:boolean" />
    <xs:element minOccurs="0" name="IsSmartArt" type="xs:boolean" />
    <xs:element minOccurs="0" name="PlaceholderType" type="xs:unsignedInt" />
    <xs:element minOccurs="0" name="ShapeId" type="xs:unsignedInt" />
    <xs:element minOccurs="0" name="ShapeViewElemId" type="xs:unsignedInt" />
    <xs:element minOccurs="0" name="SmartArtInfo" nillable="true"
type="tns:SmartArtInfo" />
    <xs:element minOccurs="0" name="TextViewElemId" type="xs:unsignedInt" />
  </xs:sequence>
</xs:complexType>
<xs:element name="EditShape" nillable="true" type="tns:EditShape" />
<xs:complexType name="FontSizeMapping">
  <xs:sequence>
    <xs:element minOccurs="0" name="Size1" type="xs:unsignedInt" />
    <xs:element minOccurs="0" name="Size2" type="xs:unsignedInt" />
    <xs:element minOccurs="0" name="Size3" type="xs:unsignedInt" />
    <xs:element minOccurs="0" name="Size4" type="xs:unsignedInt" />
    <xs:element minOccurs="0" name="Size5" type="xs:unsignedInt" />
  </xs:sequence>
</xs:complexType>

```

```

        <xs:element minOccurs="0" name="Size6" type="xs:unsignedInt" />
        <xs:element minOccurs="0" name="Size7" type="xs:unsignedInt" />
    </xs:sequence>
</xs:complexType>
<xs:element name="FontSizeMapping" nillable="true" type="tns:FontSizeMapping" />
<xs:complexType name="SmartArtInfo">
    <xs:sequence>
        <xs:element minOccurs="0" name="fReverseChecked" type="xs:boolean" />
        <xs:element minOccurs="0" name="fReverseEnabled" type="xs:boolean" />
    </xs:sequence>
</xs:complexType>
<xs:element name="SmartArtInfo" nillable="true" type="tns:SmartArtInfo" />
<xs:complexType name="Notes">
    <xs:sequence>
        <xs:element minOccurs="0" name="Html" nillable="true" type="tns:Html" />
        <xs:element minOccurs="0" name="IsPrompt" type="xs:boolean" />
    </xs:sequence>
</xs:complexType>
<xs:element name="Notes" nillable="true" type="tns:Notes" />
<xs:complexType name="Html">
    <xs:sequence>
        <xs:element minOccurs="0" name="Text" nillable="true" type="xs:string" />
    </xs:sequence>
</xs:complexType>
<xs:element name="Html" nillable="true" type="tns:Html" />
<xs:complexType name="Theme">
    <xs:sequence>
        <xs:element minOccurs="0" name="Accent1" nillable="true" type="tns:ThemeColor" />
        <xs:element minOccurs="0" name="Accent2" nillable="true" type="tns:ThemeColor" />
        <xs:element minOccurs="0" name="Accent3" nillable="true" type="tns:ThemeColor" />
        <xs:element minOccurs="0" name="Accent4" nillable="true" type="tns:ThemeColor" />
        <xs:element minOccurs="0" name="Accent5" nillable="true" type="tns:ThemeColor" />
        <xs:element minOccurs="0" name="Accent6" nillable="true" type="tns:ThemeColor" />
        <xs:element minOccurs="0" name="Dark1" nillable="true" type="tns:ThemeColor" />
        <xs:element minOccurs="0" name="Dark2" nillable="true" type="tns:ThemeColor" />
        <xs:element minOccurs="0" name="Light1" nillable="true" type="tns:ThemeColor" />
        <xs:element minOccurs="0" name="Light2" nillable="true" type="tns:ThemeColor" />
    </xs:sequence>
</xs:complexType>
<xs:element name="Theme" nillable="true" type="tns:Theme" />
<xs:complexType name="ThemeColor">
    <xs:sequence>
        <xs:element minOccurs="0" name="b" type="xs:unsignedByte" />
        <xs:element minOccurs="0" name="g" type="xs:unsignedByte" />
        <xs:element minOccurs="0" name="r" type="xs:unsignedByte" />
    </xs:sequence>
</xs:complexType>
<xs:element name="ThemeColor" nillable="true" type="tns:ThemeColor" />
<xs:complexType name="ArrayOfViewElement">
    <xs:sequence>
        <xs:element minOccurs="0" maxOccurs="unbounded" name="ViewElement" nillable="true"
type="tns:ViewElement" />
    </xs:sequence>
</xs:complexType>
<xs:element name="ArrayOfViewElement" nillable="true" type="tns:ArrayOfViewElement" />
<xs:complexType name="SlideIdList">
    <xs:sequence>
        <xs:element xmlns:q1="http://schemas.microsoft.com/2003/10/Serialization/Arrays"
minOccurs="0" name="SlideIds" nillable="true" type="q1:ArrayOfunsignedInt" />
    </xs:sequence>
</xs:complexType>

```

```

    </xs:sequence>
  </xs:complexType>
  <xs:element name="SlideIdList" nillable="true" type="tns:SlideIdList" />
  <xs:complexType name="ArrayOfEditSlideChanges">
    <xs:sequence>
      <xs:element minOccurs="0" maxOccurs="unbounded" name="EditSlideChanges"
nillable="true" type="tns:EditSlideChanges" />
    </xs:sequence>
  </xs:complexType>
  <xs:element name="ArrayOfEditSlideChanges" nillable="true"
type="tns:ArrayOfEditSlideChanges" />
  <xs:complexType name="EditSlideChanges">
    <xs:sequence>
      <xs:element xmlns:q2="http://schemas.microsoft.com/2003/10/Serialization/Arrays"
minOccurs="0" name="Delelems" nillable="true" type="q2:ArrayOfunsignedInt" />
      <xs:element minOccurs="0" name="Elems" nillable="true"
type="tns:ArrayOfViewElement" />
      <xs:element minOccurs="0" name="Hidden" type="xs:boolean" />
      <xs:element minOccurs="0" name="Id" type="xs:unsignedInt" />
      <xs:element minOccurs="0" name="ModifiedShapes" nillable="true"
type="tns:ArrayOfEditShape" />
      <xs:element minOccurs="0" name="Notes" nillable="true" type="tns:Notes" />
      <xs:element minOccurs="0" name="Refresh" type="xs:boolean" />
      <xs:element minOccurs="0" name="Thumb" nillable="true" type="tns:ViewElement" />
      <xs:element minOccurs="0" name="Title" nillable="true" type="xs:string" />
    </xs:sequence>
  </xs:complexType>
  <xs:element name="EditSlideChanges" nillable="true" type="tns:EditSlideChanges" />
  <xs:complexType name="ServiceResult">
    <xs:sequence>
      <xs:element minOccurs="0" name="Error" nillable="true" type="tns:ServiceError" />
      <xs:element minOccurs="0" name="Result" nillable="true" type="xs:anyType" />
    </xs:sequence>
  </xs:complexType>
  <xs:element name="ServiceResult" nillable="true" type="tns:ServiceResult" />
  <xs:complexType name="ServiceError">
    <xs:sequence>
      <xs:element minOccurs="0" name="Message" nillable="true" type="xs:string" />
      <xs:element
xmlns:q3="http://schemas.datacontract.org/2004/07/Microsoft.Office.Server.Powerpoint.Pipe.Int
erface" minOccurs="0" name="RecommendedActions" type="q3:ClientActions" />
      <xs:element minOccurs="0" name="Title" nillable="true" type="xs:string" />
      <xs:element minOccurs="0" name="Type" type="tns:ServiceErrorType" />
    </xs:sequence>
  </xs:complexType>
  <xs:element name="ServiceError" nillable="true" type="tns:ServiceError" />
  <xs:simpleType name="ServiceErrorType">
    <xs:restriction base="xs:string">
      <xs:enumeration value="UnknownError" />
      <xs:enumeration value="ApplicationError" />
      <xs:enumeration value="Timeout" />
      <xs:enumeration value="ServiceBusy" />
    </xs:restriction>
  </xs:simpleType>
  <xs:element name="ServiceErrorType" nillable="true" type="tns:ServiceErrorType" />
  <xs:complexType name="EditPresentationInfo">
    <xs:sequence>
      <xs:element minOccurs="0" name="EditSlideInfos" nillable="true"
type="tns:ArrayOfEditSlideInfoFe" />
      <xs:element minOccurs="0" name="FirstSlideIndex" type="xs:unsignedInt" />

```

```

        <xs:element minOccurs="0" name="HasComments" type="xs:boolean" />
        <xs:element minOccurs="0" name="MainMasters" nillable="true"
type="tns:ArrayOfMainMasterFe" />
        <xs:element minOccurs="0" name="Redo" type="xs:boolean" />
        <xs:element minOccurs="0" name="Rtl" type="xs:boolean" />
        <xs:element minOccurs="0" name="Size" nillable="true" type="tns:Point" />
        <xs:element minOccurs="0" name="Slide" nillable="true" type="tns:EditSlide" />
        <xs:element minOccurs="0" name="SlideOrder" nillable="true" type="tns:SlideIdList"
/>
        <xs:element minOccurs="0" name="Undo" type="xs:boolean" />
    </xs:sequence>
</xs:complexType>
<xs:element name="EditPresentationInfo" nillable="true" type="tns:EditPresentationInfo"
/>
<xs:complexType name="ArrayOfMainMasterFe">
    <xs:sequence>
        <xs:element minOccurs="0" maxOccurs="unbounded" name="MainMasterFe" nillable="true"
type="tns:MainMasterFe" />
    </xs:sequence>
</xs:complexType>
<xs:element name="ArrayOfMainMasterFe" nillable="true" type="tns:ArrayOfMainMasterFe"
/>
<xs:complexType name="MainMasterFe">
    <xs:sequence>
        <xs:element minOccurs="0" name="ContentMasters" nillable="true"
type="tns:ArrayOfContentMasterFe" />
        <xs:element minOccurs="0" name="Id" type="xs:unsignedInt" />
        <xs:element minOccurs="0" name="InContent" type="xs:boolean" />
        <xs:element minOccurs="0" name="Name" nillable="true" type="xs:string" />
    </xs:sequence>
</xs:complexType>
<xs:element name="MainMasterFe" nillable="true" type="tns:MainMasterFe" />
<xs:complexType name="ArrayOfContentMasterFe">
    <xs:sequence>
        <xs:element minOccurs="0" maxOccurs="unbounded" name="ContentMasterFe"
nillable="true" type="tns:ContentMasterFe" />
    </xs:sequence>
</xs:complexType>
<xs:element name="ArrayOfContentMasterFe" nillable="true"
type="tns:ArrayOfContentMasterFe" />
<xs:complexType name="ContentMasterFe">
    <xs:sequence>
        <xs:element minOccurs="0" name="Id" type="xs:unsignedInt" />
        <xs:element minOccurs="0" name="Name" nillable="true" type="xs:string" />
        <xs:element minOccurs="0" name="SlideLayoutType" nillable="true" type="xs:string"
/>
    </xs:sequence>
</xs:complexType>
<xs:element name="ContentMasterFe" nillable="true" type="tns:ContentMasterFe" />
</xs:schema>
<xs:schema xmlns:tns="http://schemas.microsoft.com/2003/10/Serialization/Arrays"
elementFormDefault="qualified"
targetNamespace="http://schemas.microsoft.com/2003/10/Serialization/Arrays"
xmlns:xs="http://www.w3.org/2001/XMLSchema">
    <xs:complexType name="ArrayOfunsignedInt">
        <xs:sequence>
            <xs:element minOccurs="0" maxOccurs="unbounded" name="unsignedInt"
type="xs:unsignedInt" />
        </xs:sequence>
    </xs:complexType>

```

```

        <xs:element name="ArrayOfunsignedInt" nillable="true" type="tns:ArrayOfunsignedInt" />
    </xs:schema>
    <xs:schema
xmlns:tns="http://schemas.datacontract.org/2004/07/Microsoft.Office.Server.Powerpoint.Pipe.In
terface" elementFormDefault="qualified"
targetNamespace="http://schemas.datacontract.org/2004/07/Microsoft.Office.Server.Powerpoint.P
ipe.Interface" xmlns:xs="http://www.w3.org/2001/XMLSchema">
    <xs:simpleType name="ClientActions">
        <xs:list>
            <xs:simpleType>
                <xs:restriction base="xs:string">
                    <xs:enumeration value="None">
                        <xs:annotation>
                            <xs:appinfo>
                                <EnumerationValue
xmlns="http://schemas.microsoft.com/2003/10/Serialization/">0</EnumerationValue>
                            </xs:appinfo>
                        </xs:annotation>
                    </xs:enumeration>
                    <xs:enumeration value="Dismiss">
                        <xs:annotation>
                            <xs:appinfo>
                                <EnumerationValue
xmlns="http://schemas.microsoft.com/2003/10/Serialization/">1</EnumerationValue>
                            </xs:appinfo>
                        </xs:annotation>
                    </xs:enumeration>
                    <xs:enumeration value="Close">
                        <xs:annotation>
                            <xs:appinfo>
                                <EnumerationValue
xmlns="http://schemas.microsoft.com/2003/10/Serialization/">2</EnumerationValue>
                            </xs:appinfo>
                        </xs:annotation>
                    </xs:enumeration>
                    <xs:enumeration value="OpenInClient">
                        <xs:annotation>
                            <xs:appinfo>
                                <EnumerationValue
xmlns="http://schemas.microsoft.com/2003/10/Serialization/">4</EnumerationValue>
                            </xs:appinfo>
                        </xs:annotation>
                    </xs:enumeration>
                    <xs:enumeration value="Refresh">
                        <xs:annotation>
                            <xs:appinfo>
                                <EnumerationValue
xmlns="http://schemas.microsoft.com/2003/10/Serialization/">8</EnumerationValue>
                            </xs:appinfo>
                        </xs:annotation>
                    </xs:enumeration>
                </xs:restriction>
            </xs:simpleType>
        </xs:list>
    </xs:simpleType>
    <xs:element name="ClientActions" nillable="true" type="tns:ClientActions" />
</xs:schema>
<xs:schema xmlns:tns="http://schemas.microsoft.com/2003/10/Serialization/"
attributeFormDefault="qualified" elementFormDefault="qualified"

```

```

targetNamespace="http://schemas.microsoft.com/2003/10/Serialization/"
xmlns:xs="http://www.w3.org/2001/XMLSchema">
  <xs:element name="anyType" nillable="true" type="xs:anyType" />
  <xs:element name="anyURI" nillable="true" type="xs:anyURI" />
  <xs:element name="base64Binary" nillable="true" type="xs:base64Binary" />
  <xs:element name="boolean" nillable="true" type="xs:boolean" />
  <xs:element name="byte" nillable="true" type="xs:byte" />
  <xs:element name="dateTime" nillable="true" type="xs:dateTime" />
  <xs:element name="decimal" nillable="true" type="xs:decimal" />
  <xs:element name="double" nillable="true" type="xs:double" />
  <xs:element name="float" nillable="true" type="xs:float" />
  <xs:element name="int" nillable="true" type="xs:int" />
  <xs:element name="long" nillable="true" type="xs:long" />
  <xs:element name="QName" nillable="true" type="xs:QName" />
  <xs:element name="short" nillable="true" type="xs:short" />
  <xs:element name="string" nillable="true" type="xs:string" />
  <xs:element name="unsignedByte" nillable="true" type="xs:unsignedByte" />
  <xs:element name="unsignedInt" nillable="true" type="xs:unsignedInt" />
  <xs:element name="unsignedLong" nillable="true" type="xs:unsignedLong" />
  <xs:element name="unsignedShort" nillable="true" type="xs:unsignedShort" />
  <xs:element name="char" nillable="true" type="tns:char" />
  <xs:simpleType name="char">
    <xs:restriction base="xs:int" />
  </xs:simpleType>
  <xs:element name="duration" nillable="true" type="tns:duration" />
  <xs:simpleType name="duration">
    <xs:restriction base="xs:duration">
      <xs:pattern value="\-?P(\d*D)?(T(\d*H)?(\d*M)?(\d*(\.\d*)?S)?)?" />
      <xs:minInclusive value="-P10675199DT2H48M5.4775808S" />
      <xs:maxInclusive value="P10675199DT2H48M5.4775807S" />
    </xs:restriction>
  </xs:simpleType>
  <xs:element name="guid" nillable="true" type="tns:guid" />
  <xs:simpleType name="guid">
    <xs:restriction base="xs:string">
      <xs:pattern value="[\da-fA-F]{8}-[\da-fA-F]{4}-[\da-fA-F]{4}-[\da-fA-F]{4}-[\da-fA-F]{12}" />
    </xs:restriction>
  </xs:simpleType>
  <xs:attribute name="FactoryType" type="xs:QName" />
  <xs:attribute name="Id" type="xs:ID" />
  <xs:attribute name="Ref" type="xs:IDREF" />
</xs:schema>
</wsdl:types>
<wsdl:message name="IPptEditInternal_ResetSmartArt_InputMessage">
  <wsdl:part name="parameters" element="tns:ResetSmartArt" />
</wsdl:message>
<wsdl:message name="IPptEditInternal_ResetSmartArt_OutputMessage">
  <wsdl:part name="parameters" element="tns:ResetSmartArtResponse" />
</wsdl:message>
<wsdl:message name="IPptEditInternal_ReverseSmartArt_InputMessage">
  <wsdl:part name="parameters" element="tns:ReverseSmartArt" />
</wsdl:message>
<wsdl:message name="IPptEditInternal_ReverseSmartArt_OutputMessage">
  <wsdl:part name="parameters" element="tns:ReverseSmartArtResponse" />
</wsdl:message>
<wsdl:message name="IPptEditInternal_GetPresentationId_InputMessage">
  <wsdl:part name="parameters" element="tns:GetPresentationId" />
</wsdl:message>
<wsdl:message name="IPptEditInternal_GetPresentationId_OutputMessage">

```

```

    <wsdl:part name="parameters" element="tns:GetPresentationIdResponse" />
</wsdl:message>
<wsdl:message name="IPptEditInternal_GetEditPresInfo_InputMessage">
  <wsdl:part name="parameters" element="tns:GetEditPresInfo" />
</wsdl:message>
<wsdl:message name="IPptEditInternal_GetEditPresInfo_OutputMessage">
  <wsdl:part name="parameters" element="tns:GetEditPresInfoResponse" />
</wsdl:message>
<wsdl:message name="IPptEditInternal_GetEditSlide_InputMessage">
  <wsdl:part name="parameters" element="tns:GetEditSlide" />
</wsdl:message>
<wsdl:message name="IPptEditInternal_GetEditSlide_OutputMessage">
  <wsdl:part name="parameters" element="tns:GetEditSlideResponse" />
</wsdl:message>
<wsdl:message name="IPptEditInternal_MoveSlide_InputMessage">
  <wsdl:part name="parameters" element="tns:MoveSlide" />
</wsdl:message>
<wsdl:message name="IPptEditInternal_MoveSlide_OutputMessage">
  <wsdl:part name="parameters" element="tns:MoveSlideResponse" />
</wsdl:message>
<wsdl:message name="IPptEditInternal_InsertSlide_InputMessage">
  <wsdl:part name="parameters" element="tns:InsertSlide" />
</wsdl:message>
<wsdl:message name="IPptEditInternal_InsertSlide_OutputMessage">
  <wsdl:part name="parameters" element="tns:InsertSlideResponse" />
</wsdl:message>
<wsdl:message name="IPptEditInternal_ReplaceText_InputMessage">
  <wsdl:part name="parameters" element="tns:ReplaceText" />
</wsdl:message>
<wsdl:message name="IPptEditInternal_ReplaceText_OutputMessage">
  <wsdl:part name="parameters" element="tns:ReplaceTextResponse" />
</wsdl:message>
<wsdl:message name="IPptEditInternal_ClearPlaceholder_InputMessage">
  <wsdl:part name="parameters" element="tns:ClearPlaceholder" />
</wsdl:message>
<wsdl:message name="IPptEditInternal_ClearPlaceholder_OutputMessage">
  <wsdl:part name="parameters" element="tns:ClearPlaceholderResponse" />
</wsdl:message>
<wsdl:message name="IPptEditInternal_DeleteSlide_InputMessage">
  <wsdl:part name="parameters" element="tns>DeleteSlide" />
</wsdl:message>
<wsdl:message name="IPptEditInternal_DeleteSlide_OutputMessage">
  <wsdl:part name="parameters" element="tns>DeleteSlideResponse" />
</wsdl:message>
<wsdl:message name="IPptEditInternal_DuplicateSlide_InputMessage">
  <wsdl:part name="parameters" element="tns:DuplicateSlide" />
</wsdl:message>
<wsdl:message name="IPptEditInternal_DuplicateSlide_OutputMessage">
  <wsdl:part name="parameters" element="tns:DuplicateSlideResponse" />
</wsdl:message>
<wsdl:message name="IPptEditInternal_ShowHideSlide_InputMessage">
  <wsdl:part name="parameters" element="tns>ShowHideSlide" />
</wsdl:message>
<wsdl:message name="IPptEditInternal_ShowHideSlide_OutputMessage">
  <wsdl:part name="parameters" element="tns>ShowHideSlideResponse" />
</wsdl:message>
<wsdl:message name="IPptEditInternal_ReplaceNotes_InputMessage">
  <wsdl:part name="parameters" element="tns:ReplaceNotes" />
</wsdl:message>

```



```

<wsdl:message name="IPptEditInternal_ReplaceNotes_OutputMessage">
  <wsdl:part name="parameters" element="tns:ReplaceNotesResponse" />
</wsdl:message>
<wsdl:message name="IPptEditInternal_Undo_InputMessage">
  <wsdl:part name="parameters" element="tns:Undo" />
</wsdl:message>
<wsdl:message name="IPptEditInternal_Undo_OutputMessage">
  <wsdl:part name="parameters" element="tns:UndoResponse" />
</wsdl:message>
<wsdl:message name="IPptEditInternal_Redo_InputMessage">
  <wsdl:part name="parameters" element="tns:Redo" />
</wsdl:message>
<wsdl:message name="IPptEditInternal_Redo_OutputMessage">
  <wsdl:part name="parameters" element="tns:RedoResponse" />
</wsdl:message>
<wsdl:message name="IPptEditInternal_ChangePictureStyle_InputMessage">
  <wsdl:part name="parameters" element="tns:ChangePictureStyle" />
</wsdl:message>
<wsdl:message name="IPptEditInternal_ChangePictureStyle_OutputMessage">
  <wsdl:part name="parameters" element="tns:ChangePictureStyleResponse" />
</wsdl:message>
<wsdl:message name="IPptEditInternal_SaveAndClose_InputMessage">
  <wsdl:part name="parameters" element="tns:SaveAndClose" />
</wsdl:message>
<wsdl:message name="IPptEditInternal_SaveAndClose_OutputMessage">
  <wsdl:part name="parameters" element="tns:SaveAndCloseResponse" />
</wsdl:message>
<wsdl:message name="IPptEditInternal_UpdateCanary_InputMessage">
  <wsdl:part name="parameters" element="tns:UpdateCanary" />
</wsdl:message>
<wsdl:message name="IPptEditInternal_UpdateCanary_OutputMessage">
  <wsdl:part name="parameters" element="tns:UpdateCanaryResponse" />
</wsdl:message>
<wsdl:message name="IPptEditInternal_ChangeSmartArtLayout_InputMessage">
  <wsdl:part name="parameters" element="tns:ChangeSmartArtLayout" />
</wsdl:message>
<wsdl:message name="IPptEditInternal_ChangeSmartArtLayout_OutputMessage">
  <wsdl:part name="parameters" element="tns:ChangeSmartArtLayoutResponse" />
</wsdl:message>
<wsdl:message name="IPptEditInternal_ChangeSmartArtColor_InputMessage">
  <wsdl:part name="parameters" element="tns:ChangeSmartArtColor" />
</wsdl:message>
<wsdl:message name="IPptEditInternal_ChangeSmartArtColor_OutputMessage">
  <wsdl:part name="parameters" element="tns:ChangeSmartArtColorResponse" />
</wsdl:message>
<wsdl:message name="IPptEditInternal_ChangeSmartArtStyle_InputMessage">
  <wsdl:part name="parameters" element="tns:ChangeSmartArtStyle" />
</wsdl:message>
<wsdl:message name="IPptEditInternal_ChangeSmartArtStyle_OutputMessage">
  <wsdl:part name="parameters" element="tns:ChangeSmartArtStyleResponse" />
</wsdl:message>
<wsdl:message name="IPptEditInternal_InsertSmartArt_InputMessage">
  <wsdl:part name="parameters" element="tns:InsertSmartArt" />
</wsdl:message>
<wsdl:message name="IPptEditInternal_InsertSmartArt_OutputMessage">
  <wsdl:part name="parameters" element="tns:InsertSmartArtResponse" />
</wsdl:message>
<wsdl:message name="IPptEditInternal_WaitCrash_InputMessage">
  <wsdl:part name="parameters" element="tns:WaitCrash" />

```

```

</wsdl:message>
<wsdl:message name="IPptEditInternal_WaitCrash_OutputMessage">
  <wsdl:part name="parameters" element="tns:WaitCrashResponse" />
</wsdl:message>
<wsdl:message name="IPptEditInternal_Noop_InputMessage">
  <wsdl:part name="parameters" element="tns:Noop" />
</wsdl:message>
<wsdl:message name="IPptEditInternal_Noop_OutputMessage">
  <wsdl:part name="parameters" element="tns:NoopResponse" />
</wsdl:message>
<wsdl:portType name="IPptEditInternal">
  <wsdl:operation name="ResetSmartArt">
    <wsdl:input
wsaw:Action="http://schemas.microsoft.com/office/PowerPoint/Server/WebServices/PowerPointEdit
ServerInternalService/IPptEdit/ResetSmartArt"
message="tns:IPptEditInternal_ResetSmartArt_InputMessage" />
    <wsdl:output
wsaw:Action="http://schemas.microsoft.com/office/PowerPoint/Server/WebServices/PowerPointEdit
ServerInternalService/IPptEdit/ResetSmartArtResponse"
message="tns:IPptEditInternal_ResetSmartArt_OutputMessage" />
    </wsdl:operation>
    <wsdl:operation name="ReverseSmartArt">
      <wsdl:input
wsaw:Action="http://schemas.microsoft.com/office/PowerPoint/Server/WebServices/PowerPointEdit
ServerInternalService/IPptEdit/ReverseSmartArt"
message="tns:IPptEditInternal_ReverseSmartArt_InputMessage" />
      <wsdl:output
wsaw:Action="http://schemas.microsoft.com/office/PowerPoint/Server/WebServices/PowerPointEdit
ServerInternalService/IPptEdit/ReverseSmartArtResponse"
message="tns:IPptEditInternal_ReverseSmartArt_OutputMessage" />
      </wsdl:operation>
      <wsdl:operation name="GetPresentationId">
        <wsdl:input
wsaw:Action="http://schemas.microsoft.com/office/PowerPoint/Server/WebServices/PowerPointEdit
ServerInternalService/IPptEdit/GetPresentationId"
message="tns:IPptEditInternal_GetPresentationId_InputMessage" />
        <wsdl:output
wsaw:Action="http://schemas.microsoft.com/office/PowerPoint/Server/WebServices/PowerPointEdit
ServerInternalService/IPptEdit/GetPresentationIdResponse"
message="tns:IPptEditInternal_GetPresentationId_OutputMessage" />
        </wsdl:operation>
        <wsdl:operation name="GetEditPresInfo">
          <wsdl:input
wsaw:Action="http://schemas.microsoft.com/office/PowerPoint/Server/WebServices/PowerPointEdit
ServerInternalService/IPptEdit/GetEditPresInfo"
message="tns:IPptEditInternal_GetEditPresInfo_InputMessage" />
          <wsdl:output
wsaw:Action="http://schemas.microsoft.com/office/PowerPoint/Server/WebServices/PowerPointEdit
ServerInternalService/IPptEdit/GetEditPresInfoResponse"
message="tns:IPptEditInternal_GetEditPresInfo_OutputMessage" />
          </wsdl:operation>
          <wsdl:operation name="GetEditSlide">
            <wsdl:input
wsaw:Action="http://schemas.microsoft.com/office/PowerPoint/Server/WebServices/PowerPointEdit
ServerInternalService/IPptEdit/GetEditSlide"
message="tns:IPptEditInternal_GetEditSlide_InputMessage" />
            <wsdl:output
wsaw:Action="http://schemas.microsoft.com/office/PowerPoint/Server/WebServices/PowerPointEdit
ServerInternalService/IPptEdit/GetEditSlideResponse"
message="tns:IPptEditInternal_GetEditSlide_OutputMessage" />
            </wsdl:operation>
            <wsdl:operation name="MoveSlide">

```

```

    <wsdl:input
wsaw:Action="http://schemas.microsoft.com/office/PowerPoint/Server/WebServices/PowerPointEdit
ServerInternalService/IPptEdit/MoveSlide"
message="tns:IPptEditInternal_MoveSlide_InputMessage" />
    <wsdl:output
wsaw:Action="http://schemas.microsoft.com/office/PowerPoint/Server/WebServices/PowerPointEdit
ServerInternalService/IPptEdit/MoveSlideResponse"
message="tns:IPptEditInternal_MoveSlide_OutputMessage" />
    </wsdl:operation>
    <wsdl:operation name="InsertSlide">
    <wsdl:input
wsaw:Action="http://schemas.microsoft.com/office/PowerPoint/Server/WebServices/PowerPointEdit
ServerInternalService/IPptEdit/InsertSlide"
message="tns:IPptEditInternal_InsertSlide_InputMessage" />
    <wsdl:output
wsaw:Action="http://schemas.microsoft.com/office/PowerPoint/Server/WebServices/PowerPointEdit
ServerInternalService/IPptEdit/InsertSlideResponse"
message="tns:IPptEditInternal_InsertSlide_OutputMessage" />
    </wsdl:operation>
    <wsdl:operation name="ReplaceText">
    <wsdl:input
wsaw:Action="http://schemas.microsoft.com/office/PowerPoint/Server/WebServices/PowerPointEdit
ServerInternalService/IPptEdit/ReplaceText"
message="tns:IPptEditInternal_ReplaceText_InputMessage" />
    <wsdl:output
wsaw:Action="http://schemas.microsoft.com/office/PowerPoint/Server/WebServices/PowerPointEdit
ServerInternalService/IPptEdit/ReplaceTextResponse"
message="tns:IPptEditInternal_ReplaceText_OutputMessage" />
    </wsdl:operation>
    <wsdl:operation name="ClearPlaceholder">
    <wsdl:input
wsaw:Action="http://schemas.microsoft.com/office/PowerPoint/Server/WebServices/PowerPointEdit
ServerInternalService/IPptEdit/ClearPlaceholder"
message="tns:IPptEditInternal_ClearPlaceholder_InputMessage" />
    <wsdl:output
wsaw:Action="http://schemas.microsoft.com/office/PowerPoint/Server/WebServices/PowerPointEdit
ServerInternalService/IPptEdit/ClearPlaceholderResponse"
message="tns:IPptEditInternal_ClearPlaceholder_OutputMessage" />
    </wsdl:operation>
    <wsdl:operation name="DeleteSlide">
    <wsdl:input
wsaw:Action="http://schemas.microsoft.com/office/PowerPoint/Server/WebServices/PowerPointEdit
ServerInternalService/IPptEdit/DeleteSlide"
message="tns:IPptEditInternal_DeleteSlide_InputMessage" />
    <wsdl:output
wsaw:Action="http://schemas.microsoft.com/office/PowerPoint/Server/WebServices/PowerPointEdit
ServerInternalService/IPptEdit/DeleteSlideResponse"
message="tns:IPptEditInternal_DeleteSlide_OutputMessage" />
    </wsdl:operation>
    <wsdl:operation name="DuplicateSlide">
    <wsdl:input
wsaw:Action="http://schemas.microsoft.com/office/PowerPoint/Server/WebServices/PowerPointEdit
ServerInternalService/IPptEdit/DuplicateSlide"
message="tns:IPptEditInternal_DuplicateSlide_InputMessage" />
    <wsdl:output
wsaw:Action="http://schemas.microsoft.com/office/PowerPoint/Server/WebServices/PowerPointEdit
ServerInternalService/IPptEdit/DuplicateSlideResponse"
message="tns:IPptEditInternal_DuplicateSlide_OutputMessage" />
    </wsdl:operation>
    <wsdl:operation name="ShowHideSlide">
    <wsdl:input
wsaw:Action="http://schemas.microsoft.com/office/PowerPoint/Server/WebServices/PowerPointEdit

```

```

ServerInternalService/IPptEdit/ShowHideSlide"
message="tns:IPptEditInternal_ShowHideSlide_InputMessage" />
  <wsdl:output
wsaw:Action="http://schemas.microsoft.com/office/PowerPoint/Server/WebServices/PowerPointEdit
ServerInternalService/IPptEdit/ShowHideSlideResponse"
message="tns:IPptEditInternal_ShowHideSlide_OutputMessage" />
  </wsdl:operation>
  <wsdl:operation name="ReplaceNotes">
    <wsdl:input
wsaw:Action="http://schemas.microsoft.com/office/PowerPoint/Server/WebServices/PowerPointEdit
ServerInternalService/IPptEdit/ReplaceNotes"
message="tns:IPptEditInternal_ReplaceNotes_InputMessage" />
    <wsdl:output
wsaw:Action="http://schemas.microsoft.com/office/PowerPoint/Server/WebServices/PowerPointEdit
ServerInternalService/IPptEdit/ReplaceNotesResponse"
message="tns:IPptEditInternal_ReplaceNotes_OutputMessage" />
    </wsdl:operation>
    <wsdl:operation name="Undo">
      <wsdl:input
wsaw:Action="http://schemas.microsoft.com/office/PowerPoint/Server/WebServices/PowerPointEdit
ServerInternalService/IPptEdit/Undo" message="tns:IPptEditInternal_Undo_InputMessage" />
      <wsdl:output
wsaw:Action="http://schemas.microsoft.com/office/PowerPoint/Server/WebServices/PowerPointEdit
ServerInternalService/IPptEdit/UndoResponse"
message="tns:IPptEditInternal_Undo_OutputMessage" />
      </wsdl:operation>
      <wsdl:operation name="Redo">
        <wsdl:input
wsaw:Action="http://schemas.microsoft.com/office/PowerPoint/Server/WebServices/PowerPointEdit
ServerInternalService/IPptEdit/Redo" message="tns:IPptEditInternal_Redo_InputMessage" />
        <wsdl:output
wsaw:Action="http://schemas.microsoft.com/office/PowerPoint/Server/WebServices/PowerPointEdit
ServerInternalService/IPptEdit/RedoResponse"
message="tns:IPptEditInternal_Redo_OutputMessage" />
        </wsdl:operation>
        <wsdl:operation name="ChangePictureStyle">
          <wsdl:input
wsaw:Action="http://schemas.microsoft.com/office/PowerPoint/Server/WebServices/PowerPointEdit
ServerInternalService/IPptEdit/ChangePictureStyle"
message="tns:IPptEditInternal_ChangePictureStyle_InputMessage" />
          <wsdl:output
wsaw:Action="http://schemas.microsoft.com/office/PowerPoint/Server/WebServices/PowerPointEdit
ServerInternalService/IPptEdit/ChangePictureStyleResponse"
message="tns:IPptEditInternal_ChangePictureStyle_OutputMessage" />
          </wsdl:operation>
          <wsdl:operation name="SaveAndClose">
            <wsdl:input
wsaw:Action="http://schemas.microsoft.com/office/PowerPoint/Server/WebServices/PowerPointEdit
ServerInternalService/IPptEdit/SaveAndClose"
message="tns:IPptEditInternal_SaveAndClose_InputMessage" />
            <wsdl:output
wsaw:Action="http://schemas.microsoft.com/office/PowerPoint/Server/WebServices/PowerPointEdit
ServerInternalService/IPptEdit/SaveAndCloseResponse"
message="tns:IPptEditInternal_SaveAndClose_OutputMessage" />
            </wsdl:operation>
            <wsdl:operation name="UpdateCanary">
              <wsdl:input
wsaw:Action="http://schemas.microsoft.com/office/PowerPoint/Server/WebServices/PowerPointEdit
ServerInternalService/IPptEdit/UpdateCanary"
message="tns:IPptEditInternal_UpdateCanary_InputMessage" />
              <wsdl:output
wsaw:Action="http://schemas.microsoft.com/office/PowerPoint/Server/WebServices/PowerPointEdit

```

```

ServerInternalService/IPptEdit/UpdateCanaryResponse"
message="tns:IPptEditInternal_UpdateCanary_OutputMessage" />
  </wsdl:operation>
  <wsdl:operation name="ChangeSmartArtLayout">
    <wsdl:input
wsaw:Action="http://schemas.microsoft.com/office/PowerPoint/Server/WebServices/PowerPointEdit
ServerInternalService/IPptEdit/ChangeSmartArtLayout"
message="tns:IPptEditInternal_ChangeSmartArtLayout_InputMessage" />
    <wsdl:output
wsaw:Action="http://schemas.microsoft.com/office/PowerPoint/Server/WebServices/PowerPointEdit
ServerInternalService/IPptEdit/ChangeSmartArtLayoutResponse"
message="tns:IPptEditInternal_ChangeSmartArtLayout_OutputMessage" />
    </wsdl:operation>
    <wsdl:operation name="ChangeSmartArtColor">
      <wsdl:input
wsaw:Action="http://schemas.microsoft.com/office/PowerPoint/Server/WebServices/PowerPointEdit
ServerInternalService/IPptEdit/ChangeSmartArtColor"
message="tns:IPptEditInternal_ChangeSmartArtColor_InputMessage" />
      <wsdl:output
wsaw:Action="http://schemas.microsoft.com/office/PowerPoint/Server/WebServices/PowerPointEdit
ServerInternalService/IPptEdit/ChangeSmartArtColorResponse"
message="tns:IPptEditInternal_ChangeSmartArtColor_OutputMessage" />
      </wsdl:operation>
      <wsdl:operation name="ChangeSmartArtStyle">
        <wsdl:input
wsaw:Action="http://schemas.microsoft.com/office/PowerPoint/Server/WebServices/PowerPointEdit
ServerInternalService/IPptEdit/ChangeSmartArtStyle"
message="tns:IPptEditInternal_ChangeSmartArtStyle_InputMessage" />
        <wsdl:output
wsaw:Action="http://schemas.microsoft.com/office/PowerPoint/Server/WebServices/PowerPointEdit
ServerInternalService/IPptEdit/ChangeSmartArtStyleResponse"
message="tns:IPptEditInternal_ChangeSmartArtStyle_OutputMessage" />
        </wsdl:operation>
        <wsdl:operation name="InsertSmartArt">
          <wsdl:input
wsaw:Action="http://schemas.microsoft.com/office/PowerPoint/Server/WebServices/PowerPointEdit
ServerInternalService/IPptEdit/InsertSmartArt"
message="tns:IPptEditInternal_InsertSmartArt_InputMessage" />
          <wsdl:output
wsaw:Action="http://schemas.microsoft.com/office/PowerPoint/Server/WebServices/PowerPointEdit
ServerInternalService/IPptEdit/InsertSmartArtResponse"
message="tns:IPptEditInternal_InsertSmartArt_OutputMessage" />
          </wsdl:operation>
          <wsdl:operation name="WaitCrash">
            <wsdl:input
wsaw:Action="http://schemas.microsoft.com/office/PowerPoint/Server/WebServices/PowerPointEdit
ServerInternalService/IPptEditTest/WaitCrash"
message="tns:IPptEditInternal_WaitCrash_InputMessage" />
            <wsdl:output
wsaw:Action="http://schemas.microsoft.com/office/PowerPoint/Server/WebServices/PowerPointEdit
ServerInternalService/IPptEditTest/WaitCrashResponse"
message="tns:IPptEditInternal_WaitCrash_OutputMessage" />
            </wsdl:operation>
            <wsdl:operation name="Noop">
              <wsdl:input
wsaw:Action="http://schemas.microsoft.com/office/PowerPoint/Server/WebServices/PowerPointEdit
ServerInternalService/IPptEditTest/Noop" message="tns:IPptEditInternal_Noop_InputMessage" />
              <wsdl:output
wsaw:Action="http://schemas.microsoft.com/office/PowerPoint/Server/WebServices/PowerPointEdit
ServerInternalService/IPptEditTest/NoopResponse"
message="tns:IPptEditInternal_Noop_OutputMessage" />
              </wsdl:operation>
            </wsdl:portType>

```

</wsdl:definitions>

7 Appendix B: Product Behavior

The information in this specification is applicable to the following Microsoft products or supplemental software. References to product versions include released service packs:

- Microsoft® PowerPoint® 2010
- Microsoft® PowerPoint® Web App

Exceptions, if any, are noted below. If a service pack or Quick Fix Engineering (QFE) number appears with the product version, behavior changed in that service pack or QFE. The new behavior also applies to subsequent service packs of the product unless otherwise specified. If a product edition appears with the product version, behavior is different in that product edition.

Unless otherwise specified, any statement of optional behavior in this specification that is prescribed using the terms SHOULD or SHOULD NOT implies product behavior in accordance with the SHOULD or SHOULD NOT prescription. Unless otherwise specified, the term MAY implies that the product does not follow the prescription.

<1> [Section 2.1](#): PowerPoint Web App servers support JSON [\[RFC4627\]](#) over HTTP and HTTPS.

<2> [Section 2.2.4.29](#): PowerPoint Web App defines this type as an **xs:string** ([\[XMLSCHEMA2\]](#) section 3.2.1) that specifies the identifier of the image.

To retrieve an image, the protocol client sends a request to the protocol server at the endpoint formed by appending `"/_layouts/editImageHandler.ashx"` to the URL of the Web site, for example `http://www.contoso.com/Repository/_layouts/editImageHandler.ashx`.

The parameters to the endpoint are specified by the following table:

Parameter name	Definition
Rid	MUST be <code>ImgId</code> as specified by ViewElement .
Pid	MUST be a valid identifier for a presentation as specified in GetPresentationId .

<3> [Section 3.1.4](#): The insert picture operation is used to insert a picture into a presentation.

The protocol server endpoint to insert picture content is formed by appending `"/_layouts/pptInsertPicture.ashx"` to the URL of the Web site, for example `http://www.contoso.com/Repository/_layouts/pptInsertPicture.ashx`.

The parameters to the endpoint are specified by the following table:

Parameter name	Definition
PresentationId	MUST be a valid identifier of a presentation as specified by section 3.1.4.10 .
SlideId	MUST be a valid ST_SlideId ([ISO/IEC-29500-1] section 19.7.13) that specifies the identifier of the presentation slide.
ShapeId	MUST be a valid ST_DrawingElementId ([ISO/IEC-29500-1] section 20.1.10.21) that specifies the identifier of the shape.

<4> [Section 5.1](#): PowerPoint Web App Technical Preview uses the canary mitigation as follows. On a request to [GetPresentationId](#), a HTTP cookie with a name of X-Key is included in the response. The value of this cookie is then required to be included by subsequent operation calls that may result in a change to a presentation. For any subsequent operation, an additional cookie with the name X-NewKey may also be included which allows the protocol server to inform the protocol client of the new canary value, for example when the canary has expired.

8 Change Tracking

No table of changes is available. The document is either new or has had no changes since its last release.

9 Index

A

Abstract data model
 [server](#) 37
[Applicability](#) 14
[ArrayOfContentMasterFe complex type](#) 18
[ArrayOfEditShape complex type](#) 19
[ArrayOfEditSlide complex type](#) 19
[ArrayOfEditSlideChanges complex type](#) 19
[ArrayOfEditSlideInfoFe complex type](#) 19
[ArrayOfMainMasterFe complex type](#) 20
[ArrayOfunsignedInt complex type](#) 20
[ArrayOfViewElement complex type](#) 20
[Attribute groups](#) 35
[Attributes](#) 35

C

[Capability negotiation](#) 14
[Change tracking](#) 121
[char simple type](#) 33
Client
 [overview](#) 36
[ClientActions simple type](#) 33
[Complex types](#) 16
 [ArrayOfContentMasterFe](#) 18
 [ArrayOfEditShape](#) 19
 [ArrayOfEditSlide](#) 19
 [ArrayOfEditSlideChanges](#) 19
 [ArrayOfEditSlideInfoFe](#) 19
 [ArrayOfMainMasterFe](#) 20
 [ArrayOfunsignedInt](#) 20
 [ArrayOfViewElement](#) 20
 [ContentMasterFe](#) 21
 [EditCommandResponse](#) 21
 [EditPresentationChanges](#) 21
 [EditPresentationInfo](#) 22
 [EditShape](#) 23
 [EditSlide](#) 24
 [EditSlideChanges](#) 25
 [EditSlideInfoFe](#) 26
 [FontSizeMapping](#) 26
 [Html](#) 27
 [MainMasterFe](#) 27
 [Notes](#) 27
 [Point](#) 28
 [Rectangle](#) 28
 [ServiceError](#) 29
 [ServiceResult](#) 29
 [SlideIdList](#) 30
 [SmartArtInfo](#) 30
 [Theme](#) 30
 [ThemeColor](#) 31
 [ViewElement](#) 31
[ContentMasterFe complex type](#) 21

D

Data model - abstract

[server](#) 37
 [duration simple type](#) 34

E

[EditCommandResponse complex type](#) 21
[EditPresentationChanges complex type](#) 21
[EditPresentationInfo complex type](#) 22
[EditShape complex type](#) 23
[EditSlide complex type](#) 24
[EditSlideChanges complex type](#) 25
[EditSlideInfoFe complex type](#) 26

Events

[local - server](#) 84
 [timer - server](#) 84

Examples

[overview](#) 85
 [sample protocol interaction](#) 85

F

[Fields - vendor-extensible](#) 14
[FontSizeMapping complex type](#) 26
[Full WSDL](#) 97

G

[Glossary](#) 11
[Groups](#) 35
[guid simple type](#) 34

H

[Html complex type](#) 27

I

[Implementer - security considerations](#) 96
[Index of security parameters](#) 96
[Informative references](#) 12
Initialization
 [server](#) 37
[Introduction](#) 11

L

Local events
 [server](#) 84

M

[MainMasterFe complex type](#) 27
Message processing
 [server](#) 37
[Messages](#) 15
 [ArrayOfContentMasterFe complex type](#) 18
 [ArrayOfEditShape complex type](#) 19
 [ArrayOfEditSlide complex type](#) 19
 [ArrayOfEditSlideChanges complex type](#) 19

- [ArrayOfEditSlideInfoFe complex type](#) 19
- [ArrayOfMainMasterFe complex type](#) 20
- [ArrayOfunsignedInt complex type](#) 20
- [ArrayOfViewElement complex type](#) 20
- [attribute groups](#) 35
- [attributes](#) 35
- [char simple type](#) 33
- [ClientActions simple type](#) 33
- [complex types](#) 16
- [ContentMasterFe complex type](#) 21
- [duration simple type](#) 34
- [EditCommandResponse complex type](#) 21
- [EditPresentationChanges complex type](#) 21
- [EditPresentationInfo complex type](#) 22
- [EditShape complex type](#) 23
- [EditSlide complex type](#) 24
- [EditSlideChanges complex type](#) 25
- [EditSlideInfoFe complex type](#) 26
- [elements](#) 16
- [enumerated](#) 16
- [FontSizeMapping complex type](#) 26
- [groups](#) 35
- [guid simple type](#) 34
- [Html complex type](#) 27
- [MainMasterFe complex type](#) 27
- [namespaces](#) 15
- [Notes complex type](#) 27
- [Point complex type](#) 28
- [Rectangle complex type](#) 28
- [ServiceError complex type](#) 29
- [ServiceErrorType simple type](#) 34
- [ServiceResult complex type](#) 29
- [simple types](#) 32
- [SlideIdList complex type](#) 30
- [SmartArtInfo complex type](#) 30
- [syntax](#) 15
- [Theme complex type](#) 30
- [ThemeColor complex type](#) 31
- [transport](#) 15
- [ViewElement complex type](#) 31

N

- [Namespaces](#) 15
- [Normative references](#) 11
- [Notes complex type](#) 27

O

Operations

- [ChangePictureStyle](#) 38
- [ChangeSmartArtColor](#) 40
- [ChangeSmartArtLayout](#) 42
- [ChangeSmartArtStyle](#) 44
- [ClearPlaceholder](#) 46
- [DeleteSlide](#) 48
- [DuplicateSlide](#) 50
- [GetEditPresInfo](#) 52
- [GetEditSlide](#) 54
- [GetPresentationId](#) 56
- [InsertSlide](#) 58
- [InsertSmartArt](#) 60

- [MoveSlide](#) 62
- [Noop](#) 64
- [Redo](#) 65
- [ReplaceNotes](#) 67
- [ReplaceText](#) 69
- [ResetSmartArt](#) 71
- [ReverseSmartArt](#) 73
- [SaveAndClose](#) 75
- [ShowHideSlide](#) 77
- [Undo](#) 79
- [UpdateCanary](#) 81
- [WaitCrash](#) 82
- [Overview \(synopsis\)](#) 13

P

- [Parameters - security index](#) 96
- [Point complex type](#) 28
- [Preconditions](#) 13
- [Prerequisites](#) 13
- [Product behavior](#) 119

R

- [Rectangle complex type](#) 28
- References
 - [informative](#) 12
 - [normative](#) 11
- [Relationship to other protocols](#) 13

S

- [Sample protocol interaction example](#) 85
- Security
 - [implementer considerations](#) 96
 - [parameter index](#) 96
- Sequencing rules
 - [server](#) 37
- Server
 - [abstract data model](#) 37
 - [ChangePictureStyle operation](#) 38
 - [ChangeSmartArtColor operation](#) 40
 - [ChangeSmartArtLayout operation](#) 42
 - [ChangeSmartArtStyle operation](#) 44
 - [ClearPlaceholder operation](#) 46
 - [DeleteSlide operation](#) 48
 - [details](#) 36
 - [DuplicateSlide operation](#) 50
 - [GetEditPresInfo operation](#) 52
 - [GetEditSlide operation](#) 54
 - [GetPresentationId operation](#) 56
 - [initialization](#) 37
 - [InsertSlide operation](#) 58
 - [InsertSmartArt operation](#) 60
 - [local events](#) 84
 - [message processing](#) 37
 - [MoveSlide operation](#) 62
 - [Noop operation](#) 64
 - [overview](#) 36
 - [Redo operation](#) 65
 - [ReplaceNotes operation](#) 67
 - [ReplaceText operation](#) 69

- [ResetSmartArt operation](#) 71
- [ReverseSmartArt operation](#) 73
- [SaveAndClose operation](#) 75
- [sequencing rules](#) 37
- [ShowHideSlide operation](#) 77
- [timer events](#) 84
- [timers](#) 37
- [Undo operation](#) 79
- [UpdateCanary operation](#) 81
- [WaitCrash operation](#) 82
- [ServiceError complex type](#) 29
- [ServiceErrorType simple type](#) 34
- [ServiceResult complex type](#) 29
- [Simple types](#) 32
 - [char](#) 33
 - [ClientActions](#) 33
 - [duration](#) 34
 - [guid](#) 34
 - [ServiceErrorType](#) 34
- [SlideIdList complex type](#) 30
- [SmartArtInfo complex type](#) 30
- [Standards assignments](#) 14
- Syntax
 - [messages - overview](#) 15

T

- [Theme complex type](#) 30
- [ThemeColor complex type](#) 31
- Timer events
 - [server](#) 84
- Timers
 - [server](#) 37
- [Tracking changes](#) 121
- [Transport](#) 15
- Types
 - [complex](#) 16
 - [simple](#) 32

V

- [Vendor-extensible fields](#) 14
- [Versioning](#) 14
- [ViewElement complex type](#) 31

W

- [WSDL](#) 97