

[MS-LLTD]: Link Layer Topology Discovery (LLTD) Protocol Specification

Intellectual Property Rights Notice for Open Specifications Documentation

- **Technical Documentation.** Microsoft publishes Open Specifications documentation for protocols, file formats, languages, standards as well as overviews of the interaction among each of these technologies.
- **Copyrights.** This documentation is covered by Microsoft copyrights. Regardless of any other terms that are contained in the terms of use for the Microsoft website that hosts this documentation, you may make copies of it in order to develop implementations of the technologies described in the Open Specifications and may distribute portions of it in your implementations using these technologies or your documentation as necessary to properly document the implementation. You may also distribute in your implementation, with or without modification, any schema, IDL's, or code samples that are included in the documentation. This permission also applies to any documents that are referenced in the Open Specifications.
- **No Trade Secrets.** Microsoft does not claim any trade secret rights in this documentation.
- **Patents.** Microsoft has patents that may cover your implementations of the technologies described in the Open Specifications. Neither this notice nor Microsoft's delivery of the documentation grants any licenses under those or any other Microsoft patents. However, a given Open Specification may be covered by Microsoft's Open Specification Promise (available here: <http://www.microsoft.com/interop/osp>) or the Community Promise (available here: <http://www.microsoft.com/interop/cp/default.mspx>). If you would prefer a written license, or if the technologies described in the Open Specifications are not covered by the Open Specifications Promise or Community Promise, as applicable, patent licenses are available by contacting iplq@microsoft.com.
- **Trademarks.** The names of companies and products contained in this documentation may be covered by trademarks or similar intellectual property rights. This notice does not grant any licenses under those rights.
- **Fictitious Names.** The example companies, organizations, products, domain names, e-mail addresses, logos, people, places, and events depicted in this documentation are fictitious. No association with any real company, organization, product, domain name, email address, logo, person, place, or event is intended or should be inferred.

Reservation of Rights. All other rights are reserved, and this notice does not grant any rights other than specifically described above, whether by implication, estoppel, or otherwise.

Tools. The Open Specifications do not require the use of Microsoft programming tools or programming environments in order for you to develop an implementation. If you have access to Microsoft programming tools and environments you are free to take advantage of them. Certain Open Specifications are intended for use in conjunction with publicly available standard specifications and network programming art, and assumes that the reader either is familiar with the aforementioned material or has immediate access to it.

Revision Summary

Date	Revision History	Revision Class	Comments
12/18/2006	0.01		MCPD Milestone 2 Initial Availability
03/02/2007	1.0		MCPD Milestone 2
04/03/2007	1.1		Monthly release
05/11/2007	1.2		Monthly release
06/01/2007	1.2.1	Editorial	Revised and edited the technical content.
07/03/2007	1.2.2	Editorial	Revised and edited the technical content.
07/20/2007	1.2.3	Editorial	Revised and edited the technical content.
08/10/2007	1.2.4	Editorial	Revised and edited the technical content.
09/28/2007	1.2.5	Editorial	Revised and edited the technical content.
10/23/2007	1.2.6	Editorial	Revised and edited the technical content.
11/30/2007	1.3	Minor	Added introduction.
01/25/2008	1.3.1	Editorial	Revised and edited the technical content.
03/14/2008	1.3.2	Editorial	Revised and edited the technical content.
05/16/2008	2.0	Major	Updated and revised the technical content.
06/20/2008	2.1	Minor	Updated the technical content.
07/25/2008	3.0	Major	Updated and revised the technical content.
08/29/2008	3.1	Minor	Updated the technical content.
10/24/2008	3.2	Minor	Updated the technical content.
12/05/2008	4.0	Major	Updated and revised the technical content.
01/16/2009	4.0.1	Editorial	Revised and edited the technical content.
02/27/2009	5.0	Major	Updated and revised the technical content.
04/10/2009	6.0	Major	Updated and revised the technical content.
05/22/2009	6.0.1	Editorial	Revised and edited the technical content.
07/02/2009	6.0.2	Editorial	Revised and edited the technical content.
08/14/2009	6.0.3	Editorial	Revised and edited the technical content.
09/25/2009	6.1	Minor	Updated the technical content.
11/06/2009	6.1.1	Editorial	Revised and edited the technical content.

Date	Revision History	Revision Class	Comments
12/18/2009	6.1.2	Editorial	Revised and edited the technical content.
01/29/2010	6.1.3	Editorial	Revised and edited the technical content.
03/12/2010	6.1.4	Editorial	Revised and edited the technical content.
04/23/2010	6.1.5	Editorial	Revised and edited the technical content.
06/04/2010	7.0	Major	Updated and revised the technical content.
07/16/2010	8.0	Major	Significantly changed the technical content.
08/27/2010	9.0	Major	Significantly changed the technical content.
10/08/2010	10.0	Major	Significantly changed the technical content.
11/19/2010	11.0	Major	Significantly changed the technical content.
01/07/2011	12.0	Major	Significantly changed the technical content.
02/11/2011	13.0	Major	Significantly changed the technical content.

Contents

1 Introduction	10
1.1 Glossary	10
1.2 References.....	12
1.2.1 Normative References.....	12
1.2.2 Informative References	13
1.3 Overview	13
1.3.1 Quick Discovery	14
1.3.2 Topology Discovery Tests	14
1.3.3 QoS Diagnostics: Network Test	15
1.3.4 QoS Diagnostics: Cross-Traffic Analysis.....	16
1.3.5 Charge.....	16
1.3.5.1 Frame Summary.....	17
1.3.5.2 Tracking Charge	17
1.3.5.3 Accumulating Charge	18
1.3.5.4 Charge Requirements.....	18
1.3.5.5 Consuming Charge	18
1.4 Relationship to Other Protocols.....	18
1.5 Prerequisites/Preconditions	19
1.6 Applicability Statement.....	19
1.7 Versioning and Capability Negotiation.....	19
1.8 Vendor-Extensible Fields.....	19
1.9 Standards Assignments	19
2 Messages	20
2.1 Transport.....	20
2.2 Message Syntax	20
2.2.1 Common Data Types	20
2.2.1.1 Attributes	20
2.2.1.1.1 End-of-Property List Marker.....	22
2.2.1.1.2 Host ID	22
2.2.1.1.3 Characteristics	22
2.2.1.1.4 Physical Medium	23
2.2.1.1.5 Wireless Mode	24
2.2.1.1.6 802.11 BSSID.....	24
2.2.1.1.7 802.11 SSID.....	24
2.2.1.1.8 IPv4 Address	25
2.2.1.1.9 IPv6 Address	25
2.2.1.1.10 802.11 Maximum Operational Rate.....	26
2.2.1.1.11 Performance Counter Frequency.....	26
2.2.1.1.12 Link Speed	27
2.2.1.1.13 802.11 RSSI	27
2.2.1.1.14 Icon Image.....	28
2.2.1.1.15 Machine Name	28
2.2.1.1.16 Support Information	28
2.2.1.1.17 Friendly Name.....	29
2.2.1.1.18 Device UUID	29
2.2.1.1.19 Hardware ID	30
2.2.1.1.20 QoS Characteristics	30
2.2.1.1.21 802.11 Physical Medium.....	30
2.2.1.1.22 AP Association Table	31

2.2.1.1.23	Detailed Icon Image	31
2.2.1.1.24	Sees-List Working Set	32
2.2.1.1.25	Component Table	32
2.2.1.1.26	Repeater AP Lineage	33
2.2.1.1.27	Repeater AP Table	33
2.2.2	Large Data Properties	34
2.2.2.1	Icon Image	34
2.2.2.2	Friendly Name	34
2.2.2.3	Hardware ID	34
2.2.2.4	AP Association Table	34
2.2.2.5	Detailed Icon Image	35
2.2.2.6	Component Table	35
2.2.2.6.1	Component Descriptors	35
2.2.2.6.1.1	Bridge Component Descriptor	36
2.2.2.6.1.2	802.11 Access Point Component Descriptor	36
2.2.2.6.1.3	Built-in Switch Component Descriptor	37
2.2.2.7	Repeater AP Table	37
2.2.3	Base Specification	38
2.2.3.1	Demultiplex Header Format	38
2.2.4	Topology Discovery Tests and Quick Discovery	40
2.2.4.1	Base Header Format	40
2.2.4.2	Discover Upper-Level Header Format	41
2.2.4.3	Hello Upper-Level Header Format	41
2.2.4.4	Emit Upper-Level Header Format	42
2.2.4.5	Train Upper-Level Header Format	43
2.2.4.6	Probe Upper-Level Header Format	43
2.2.4.7	Ack Upper-Level Header Format	43
2.2.4.8	Query Upper-Level Header Format	44
2.2.4.9	QueryResp Upper-Level Header Format	44
2.2.4.10	Reset Upper-Level Header Format	45
2.2.4.11	Charge Upper-Level Header Format	45
2.2.4.12	Flat Upper-Level Header Format	45
2.2.4.13	QueryLargeTlv Upper-Level Header Format	46
2.2.4.14	QueryLargeTlvResp Upper-Level Header Format	47
2.2.5	QoS Diagnostics Specification for Network Test	48
2.2.5.1	Base Header Format	48
2.2.5.2	QosInitializeSink Upper-Level Header Format	48
2.2.5.3	QosReady Upper-Level Header Format	49
2.2.5.4	QosProbe Upper-Level Header Format	49
2.2.5.5	QosQuery Upper-Level Header Format	50
2.2.5.6	QosQueryResp Upper-Level Header Format	51
2.2.5.7	QosReset Upper-Level Header Format	52
2.2.5.8	QosError Upper-Level Header Format	52
2.2.5.9	QosAck Upper-Level Header Format	52
2.2.6	QoS Diagnostics Specification for Cross-Traffic Analysis	52
2.2.6.1	Base Header Format	52
2.2.6.2	QosCounterSnapshot Upper-Level Header Format	53
2.2.6.3	QosCounterResult Upper-Level Header Format	53
2.2.6.4	QosCounterLease Upper-Level Header Format	54
3	Protocol Details	55
3.1	Enumerator Details	55
3.1.1	Abstract Data Model	56

3.1.2	Timers	57
3.1.3	Initialization	57
3.1.4	Higher-Layer Triggered Events.....	57
3.1.4.1	Quick Discovery Startup	57
3.1.4.2	Quick Discovery Shutdown.....	58
3.1.5	Message Processing Events and Sequencing Rules.....	58
3.1.5.1	Receiving a Hello Frame	58
3.1.5.1.1	Enumerator Also Functioning in the Mapper Role	58
3.1.6	Timer Events	59
3.1.6.1	Block Timer Expiry	59
3.1.6.1.1	Enumerator Also Functioning in the Mapper Role	59
3.1.7	Resetting Quick Discovery	59
3.1.8	Shutting Down Quick Discovery and Returning Results.....	60
3.1.9	Other Local Events	60
3.1.9.1	Media Connect/Disconnect Event	60
3.2	Mapper Details	60
3.2.1	Abstract Data Model	61
3.2.2	Timers	62
3.2.3	Initialization	62
3.2.4	Higher-Layer Triggered Events.....	62
3.2.4.1	Startup Trigger.....	62
3.2.4.2	Retrieve a Large Data Property.....	62
3.2.4.3	Perform a Network Topology Test	62
3.2.4.4	Perform a Test Result Query	64
3.2.4.5	Query for Responder Charge	65
3.2.4.6	Shutdown Trigger	65
3.2.5	Message Processing Events and Sequencing Rules.....	65
3.2.5.1	Receiving an Ack Frame	65
3.2.5.2	Receiving a Flat Frame	66
3.2.5.3	Receiving a QueryResp Frame	66
3.2.5.4	Receiving a QueryLargeTlvResp Frame	67
3.2.6	Timer Events	67
3.2.6.1	Per-Responder Response Timer Expiry	67
3.2.7	Other Local Events	67
3.2.7.1	Enumerator Finishes Enumerating Responders	67
3.2.7.2	Media Connect/Disconnect Event	68
3.3	QoS Controller Details	68
3.3.1	Abstract Data Model	68
3.3.2	Timers	69
3.3.3	Initialization	69
3.3.4	Higher-Layer Triggered Events.....	70
3.3.4.1	Start Network Test Session	70
3.3.4.2	Stop Network Test Session	71
3.3.5	Message Processing Events and Sequencing Rules.....	71
3.3.5.1	Receiving a QosProbe Frame	71
3.3.5.2	Receiving a QosQueryResp Frame.....	71
3.3.5.3	Receiving a QosError Frame.....	72
3.3.5.4	Receiving a QosReady Frame	72
3.3.5.5	Receiving a QosAck Frame.....	72
3.3.6	Timer Events	72
3.3.6.1	Per-QosInitializeSink Response Timer Expiry	72
3.3.6.2	Per-QosProbe Response Timer Expiry	72
3.3.6.3	Per-QosQuery Response Timer Expiry	72

3.3.6.4	Per-QosReset Response Timer Expiry	73
3.3.7	Other Local Events	73
3.3.7.1	Media Connect/Disconnect Event	73
3.4	Cross-Traffic Analysis Initiator Details	73
3.4.1	Abstract Data Model	73
3.4.2	Timers	74
3.4.3	Initialization	74
3.4.4	Higher-Layer Triggered Events	74
3.4.4.1	Start Cross-Traffic Analysis	74
3.4.4.2	Request Counters	74
3.4.4.3	Stop Cross-Traffic Analysis	75
3.4.5	Message Processing Events and Sequencing Rules	75
3.4.5.1	Receiving a QosCounterResult Frame	75
3.4.6	Timer Events	75
3.4.6.1	Per-Interface Lease Renewal Timer Expiry	75
3.4.6.2	Per-Snapshot Response Timer Expiry	75
3.4.7	Other Local Events	75
3.4.7.1	Media Connect/Disconnect Event	76
3.5	Responder (Quick Discovery) Details	76
3.5.1	Abstract Data Model	77
3.5.2	Timers	79
3.5.3	Initialization	79
3.5.4	Higher-Layer Triggered Events	79
3.5.5	Message Processing Events and Sequencing Rules	79
3.5.5.1	Receiving a Discover Frame	79
3.5.5.1.1	Network Load Control	80
3.5.5.1.1.1	Load Initialization	80
3.5.5.1.1.2	Dynamic Behavior	80
3.5.5.1.1.3	Effect of Discover over Network Load Control	80
3.5.5.2	Receiving a Hello Frame	81
3.5.5.3	Receiving a Reset Frame	81
3.5.5.4	State Transition Rules	81
3.5.6	Timer Events	82
3.5.6.1	Session Inactivity Timer Expiry	82
3.5.6.2	Block Timer Expiry	82
3.5.6.3	Hello Timer Expiry	82
3.5.7	Other Local Events	83
3.5.7.1	Media Disconnect Event	83
3.5.7.2	Entering Quiescent State	83
3.5.7.3	Entering Pausing State	83
3.5.7.4	Entering Wait State	83
3.6	Responder (Topology Discovery) Details	83
3.6.1	Abstract Data Model	85
3.6.2	Timers	87
3.6.3	Initialization	87
3.6.4	Higher-Layer Triggered Events	88
3.6.5	Message Processing Events and Sequencing Rules	88
3.6.5.1	Receiving a Charge Frame	88
3.6.5.2	Receiving an Emit Frame	89
3.6.5.3	Receiving a Probe Frame	91
3.6.5.4	Receiving a Query Frame	91
3.6.5.5	Receiving a QueryLargeTlv Frame	92
3.6.6	Timer Events	93

3.6.6.1	Charge Timer Expiry	93
3.6.6.2	Emit Timer Expiry	93
3.6.7	Other Local Events	93
3.6.7.1	Media Disconnect Event.....	93
3.6.7.2	Entering Quiescent State	94
3.6.7.3	Entering Command State.....	94
3.6.7.4	Leaving Command State.....	94
3.7	QoS Sink Details.....	94
3.7.1	Abstract Data Model	94
3.7.2	Timers	95
3.7.3	Initialization	95
3.7.4	Higher-Layer Triggered Events.....	95
3.7.5	Message Processing Events and Sequencing Rules.....	95
3.7.5.1	Receiving a QosInitializeSink Frame	96
3.7.5.2	Receiving a QosProbe Frame.....	96
3.7.5.3	Receiving a QosQuery Frame	97
3.7.5.4	Receiving a QosReset Frame	98
3.7.6	Timer Events	98
3.7.6.1	Inactivity Timer Expiry	98
3.7.7	Other Local Events	98
3.7.7.1	Media Disconnect Event.....	98
3.8	Responder (QoS Cross-Traffic) Details.....	98
3.8.1	Abstract Data Model	99
3.8.2	Timers	100
3.8.3	Initialization	100
3.8.4	Higher-Layer Triggered Events.....	100
3.8.5	Message Processing Events and Sequencing Rules.....	100
3.8.5.1	Receiving a QosCounterLease Frame	100
3.8.5.2	Receiving a QosCounterSnapshot Frame.....	100
3.8.6	Timer Events	101
3.8.6.1	Lease Timer Expiry	101
3.8.6.2	Snapshot Timer Expiry	101
3.8.7	Other Local Events	101
3.8.7.1	Media Disconnect Event.....	101
4	Protocol Examples.....	103
4.1	Example 1: Mapping a Network	103
4.2	Example 2: Measuring Network Capacity	106
4.3	Example 3: Charging a Responder	108
4.4	Example 4: RepeatBAND Algorithm.....	109
4.4.1	Scenario 1: No Hello/Discover Frames Received After Initial Discover Frame Moves Responder into the Pausing State	109
4.4.2	Scenario 2: Small Network - A Few Hello/Discover Frames Received During Each Round.....	110
4.4.3	Scenario 3: Large Network - A Steady Flow of a Few Hello/Discover Frames Received During Each Round.....	110
5	Security.....	112
5.1	Security Considerations for Implementers.....	112
5.2	Index of Security Parameters	112
6	Appendix A: Product Behavior	113
7	Change Tracking.....	115

1 Introduction

This document specifies the Link Layer Topology Discovery (LLTD) Protocol, which an application or higher-layer protocol can use to facilitate discovery of link-layer topology and to diagnose various problems that are associated with a network's signal strength and bandwidth.

1.1 Glossary

The following terms are defined in [\[MS-GLOS\]](#):

big-endian
little-endian
UUID

The following terms are specific to this document:

access point (AP): A device that connects wireless devices to form a wireless network.

Basic Service Set Identifier (BSSID): A **Media Access Control (MAC) address** that is used to identify an entity (such as the **access point**) in a wireless network.

broadcast: The sending of a frame to the Ethernet broadcast domain by an LLTD-capable station.

charge: A mechanism used to prevent Denial of Service (DoS) attacks, as described in section [1.3.5](#).

controller: A **station** that initiates a **network test** request.

cross-traffic analysis: A technique used by Quality of Service (QoS) applications to understand the nature of network activity, usually resulting in the identification of the hosts that are responsible for most of this activity.

cross-traffic analysis initiator: A **station** that initiates a **cross-traffic analysis** request.

Current Transmit Credit (CTC): The **charge** available at a responder.

enumerator: A **station** that seeks all LLTD-capable **stations** on the link by using **quick discovery**.

Ethernet broadcast domain: The portion of a network that can receive frames destined for the special broadcast **MAC address** (that is, consisting of all binary 1s).

flooding: A **switch's** sending of a frame to all **segments** to which it is connected. A **switch** will flood a frame containing a **MAC address** for which the **switch** does not know the corresponding **segment**.

friendly name: A human-readable name that identifies a network resource.

generation number: A number used by a **mapper** to generate fresh **MAC addresses** from a private range.

hub: A data link-layer network device that acts as a shared bus. All **stations** that are connected to a **hub** are on the same **segment**; therefore, each **station** that is connected to a **hub** sees

all frames that are sent to or from all other **stations** on that **hub**. Compare this term with **router** and **switch**.

interrupt moderation: The process of delaying central processing unit (CPU) interrupts generated by a local network interface. Delaying interrupts improves system efficiency by only generating a single interrupt for multiple events instead of an individual interrupt per event. Although desirable for improved system performance, delaying interrupts impacts the measurement accuracy of timed events. The algorithm determining the length of delay is hardware specific, therefore, not in scope of this specification.

mapper: A **station** that initiates a **topology discovery test**.

Media Access Control (MAC) address: A unique link-layer address that identifies a network interface.

network test: Generic term to describe any technique (for example, probegap or timed probe) that is used to estimate the throughput of a network.

probegap: A probing experiment that involves sending one or more probe packets from the initiator to the **sink** and then back to the initiator. The intention is to gather a series of one-way delay (OWD) samples. This technique is used to estimate the available bandwidth of the network path between the initiator and **sink** devices. Probegap is synergistic to **timed probe** and packet pair in the sense that the available bandwidth is calculated relative to the bottleneck bandwidth; the former cannot be calculated without knowing the latter. For an example of how probegap can be used by an application, see [\[ProbeGap\]](#).

quick discovery: The process of discovering **responders** on a network.

real MAC address: A **MAC address** provided by the network interface vendor to uniquely identify the device on the network, as specified in [\[IEEE802.3\]](#).

RepeatBAND: A fast and scalable **station** enumeration algorithm as specified in section [3.5.6.2](#).

responder: An LLTD-capable **station** to which **mappers** and **enumerators** send LLTD commands.

router: A network-layer device that defines the limit of an **Ethernet broadcast domain**. Compare with **hub** and **switch**.

segment: A set of **stations** that see each others' link-layer frames without being changed by any device in the middle, such as a **switch**.

service set identifier (SSID): A unique identifier that is used to differentiate one wireless network from another.

session: A context for managing communication over LLTD among **stations**.

sink: A **responder** that is the target of a **network test session**.

station: Any device that implements LLTD.

switch: A data link-layer device that propagates frames between **segments** and allows communication among **stations** on different **segments**. **Stations** that are connected through a **switch** see only those frames destined for their **segments**. Compare this term with **hub** and **router**.

timed probe: A **network test** used for packet pair. Packet pair is a probing experiment that involves sending two or more consecutive probe packets of highly entropic data from the

initiator to the **sink**. This technique is used to estimate the bottleneck bandwidth of the network path between the initiator and **sink** devices. For an example of how packet pair can be used by an application, see [\[PacketPair\]](#).

topology discovery test: A test that an application or higher-layer protocol can use to facilitate discovering the link-layer topology of a single link in a network. That is, to facilitate discovering the set of **segments** and **switches**, and determining which **responders** are on which segments. Compare this term with **quick discovery**.

type-length-value (TLV): A property, as used in this protocol, of a network interface, so named because each property is composed of a **Type** field, a **Length** field, and a value. All LLTD attributes are **TLVs**, as specified in section [2.2.1.1](#).

UCS-2LE: A variation of the UCS-2 string encoding format. The specification of UCS-2 in [\[ISO/IEC-10646\]](#) represents each code point in **big-endian** format. In **UCS-2LE**, each code point is represented in **little-endian** format.

wireless band: A term used to identify an IEEE 802.11 protocol family. For example, 802.11a is a **wireless band**.

MAY, SHOULD, MUST, SHOULD NOT, MUST NOT: These terms (in all caps) are used as specified in [\[RFC2119\]](#). All statements of optional behavior use either MAY, SHOULD, or SHOULD NOT.

1.2 References

1.2.1 Normative References

We conduct frequent surveys of the normative references to assure their continued availability. If you have any issue with finding a normative reference, please contact dochelp@microsoft.com. We will assist you in finding the relevant information. Please check the archive site, <http://msdn2.microsoft.com/en-us/library/E4BD6494-06AD-4aed-9823-445E921C9624>, as an additional source.

[IANAifType] Internet Assigned Numbers Authority, "IANAifType-MIB Definitions", January 2007, <http://www.iana.org/assignments/ianaiftype-mib>

[IEEE EtherType] IEEE Standards Association, "IEEE EtherType Field Registration Authority", February 2007, <http://standards.ieee.org/regauth/ethertype/eth.txt>

[IEEE OUI] IEEE Standards Association, "IEEE OUI Registration Authority", February 2007, <http://standards.ieee.org/regauth/oui/oui.txt>

[IEEE802.11-2007] Institute of Electrical and Electronics Engineers, "Standard for Information Technology - Telecommunications and Information Exchange Between Systems - Local and Metropolitan Area Networks - Specific Requirements - Part 11: Wireless LAN Medium Access Control (MAC) and Physical Layer (PHY) Specifications", ANSI/IEEE Std 802.11-2007, <http://standards.ieee.org/getieee802/download/802.11-2007.pdf>

[IEEE802.1Q] Institute of Electrical and Electronics Engineers, "IEEE Standard for Local and Metropolitan Area Networks - Virtual Bridged Local Area Networks", IEEE Std 802.1Q, May 2003, <http://ieeexplore.ieee.org/stamp/stamp.jsp?tp=&arnumber=1203093&isnumber=27089>

[IEEE802.3] Institute of Electrical and Electronics Engineers, "Part 3: Carrier Sense Multiple Access with Collision Detection (CSMA/CD) Access Method and Physical Layer Specifications - Description", IEEE Std 802.3, 2002, <http://standards.ieee.org/getieee802/download/802.3-2002.pdf>

[ISO/IEC-10646] International Organization for Standardization, "Information Technology - Universal Multiple-Octet Coded Character Set (UCS)", ISO/IEC 10646:2003, December 2003, <http://www.iso.ch/iso/en/CatalogueDetailPage.CatalogueDetail?CSNUMBER=39921&ICS1>

[RFC826] Plummer, D., "An Ethernet Address Resolution Protocol - or -Converting Network Protocol Addresses to 48.bit Ethernet Address for Transmission on Ethernet Hardware", STD 37, RFC 826, November 1982, <http://www.ietf.org/rfc/rfc826.txt>

[RFC1123] Braden, R., "Requirements for Internet Hosts - Application and Support", STD 3, RFC 1123, October 1989, <http://www.ietf.org/rfc/rfc1123.txt>

[RFC2119] Bradner, S., "Key words for use in RFCs to Indicate Requirement Levels", BCP 14, RFC 2119, March 1997, <http://www.ietf.org/rfc/rfc2119.txt>

[RFC2461] Narten, T., Nordmark, E., and Simpson, W., "Neighbor Discovery for IP Version 6 (IPv6)", RFC 2461, December 1998, <http://www.ietf.org/rfc/rfc2461.txt>

[RFC3022] Srisuresh, P., and Egevang, K., "Traditional IP Network Address Translator (Traditional NAT)", RFC 3022, January 2001, <http://www.ietf.org/rfc/rfc3022.txt>

[RFC3513] Hinden, R., and Deering, S., "Internet Protocol Version 6 (IPv6) Addressing Architecture", RFC 3513, April 2003, <http://www.ietf.org/rfc/rfc3513.txt>

[UPnP] UPnP Forum, "Standards", <http://www.upnp.org/standardizeddcps/default.asp>

1.2.2 Informative References

[BAND] Black, R., Donnelly, A., Gavrilescu, A., and Thaler, D., "Fast Scalable Robust Node Enumeration", <http://research.microsoft.com/~dthaler/BAND.pdf>

[MS-GLOS] Microsoft Corporation, "[Windows Protocols Master Glossary](#)", March 2007.

[MSDN-ICO] Microsoft Corporation, "Icons in Win32", <http://msdn.microsoft.com/en-us/library/ms997538.aspx>

[PacketPair] Hu, N., and Steenkiste, P., "Estimating Available Bandwidth Using Packet Pair Probing", September 2002, <http://www.cs.cmu.edu/~hnn/papers/igq-tr.pdf>

[ProbeGap] Lakshminarayanan, K., Padmanabhan, V., and Padhye, J., "Bandwidth Estimation in Broadband Access Networks", May 2004, <http://research.microsoft.com/apps/pubs/default.aspx?id=70060>

[RALLY] Microsoft Corporation, "Windows Rally: Connectivity Technologies for Devices", <http://www.microsoft.com/whdc/connect/rally/default.mspx>

1.3 Overview

This document specifies the Link Layer Topology Discovery (LLTD) Protocol, which operates over Ethernet-like media, including both wired (802.3 Ethernet) and wireless (802.11) media. As the protocol name suggests, the core functions of LLTD enable applications to discover the link-layer topology of a single link in a network. That is, it is used to facilitate discovering the set of **switches** and **segments** that constitute the link. LLTD also has Quality of Service (QoS) extensions that applications can use to diagnose problems, such as those problems that involve signal strength on wireless networks or bandwidth constraints in home networks.

LLTD offers the following services, which operate independently on the network (except as noted in this document):

- **Quick discovery.**
- **Topology discovery test.**
- QoS diagnostics for **network tests.**
- QoS diagnostics for **cross-traffic analysis.**

There are no dependencies or ordering restrictions between these services, except that the topology discovery test requires that quick discovery is performed first.

Additionally, the concept of **charge** is central to LLTD. Charge is described in section [1.3.5](#).

1.3.1 Quick Discovery

Quick discovery is the method of enumerating LLTD-capable **stations** on the network and their various properties. Throughout this document, these LLTD-capable stations are referred to as **responders**. That is, the roles of stations involved in the quick-discovery process are as the **enumerator** and the responders. All responders that participate in quick discovery implement a distributed network load balancing algorithm called **RepeatBAND**, as specified in section [3.5.6.2](#).

RepeatBAND is a scalable enumeration algorithm that allows responders to advertise their presence to enumerators without overloading the network. In this scheme, each responder independently throttles its outbound network traffic by counting the LLTD frames that it sees. Responders measure the network load due to LLTD over a number of loosely synchronized rounds, also called blocks, of approximately fixed duration. Each responder uses these load measurements to calculate a current estimate of the number of responders that are active on the network. Each responder then sends a frame in a block with a probability that depends on this estimate (for an analysis of an earlier version of this algorithm which did not accommodate multiple simultaneous enumerators, see [\[BAND\]](#)). These frames each contain a set of properties (or **Type-Length-Values (TLVs)**) that the responders are advertising to the enumerator.

1.3.2 Topology Discovery Tests

In Topology Discovery Tests, the roles of stations are as the **mapper** and the responders. Topology discovery tests are an extension of quick discovery, and they can only be performed after quick discovery is complete. During quick discovery, a mapper temporarily fulfills the role of an enumerator while negotiating its intention to perform topology discovery tests with all responders involved.

Each responder that participates in quick discovery associates itself with a mapper if it does not already have an active association. It is only through this association that a responder accepts and responds to the associated mapper's topology discovery test commands. This association is also reported by each responder in all quick discovery packet exchanges. While it is the ultimate goal to have only one mapper associated with all responders in a specific **Ethernet broadcast domain**, this mechanism puts the onus on the mapper to ensure that it stops itself completely (and releases any active associations) if it sees a quick discovery packet from any responder that is reporting an association to another mapper.

The mapping **session** makes assumptions about the behavior of the network infrastructure that interconnects the available responders, such as switches and **hubs**. Information about network interfaces and results from particular operations on responders provide the mapper with information to assess the network's topology. One key assumption made is that after a switch has learned a responder's segment, it does not forward traffic destined to that responder's Ethernet address to other segments.

After quick discovery, the mapper knows of available responders and the types of networks they are connected to (such as Ethernet or 802.11 wireless). If the application or higher-layer protocol sees two responders on Ethernet, it could direct the LLTD Protocol to request a responder to send Ethernet frames on the wire by using different source and destination **MAC addresses** and ask the other responder which of the Ethernet frames it received. The MAC addresses used are dedicated for use by LLTD.

The choice of which responder to use and the parameters of the topology discovery test are up to the application or higher-layer protocol. An LLTD implementation merely allows applications to learn link details, with which they can construct topology maps using application-specific algorithms.

The LLTD Protocol is used by such an application to request that a chosen responder send LLTD frames with a specified source and destination MAC address, where the source MAC address may or may not be the responder's own MAC address. To avoid interfering with other nodes' MAC addresses, the LLTD Protocol defines a reserved range of MAC addresses that applications can use when they request that a responder use a source MAC address that it does not own.

The LLTD Protocol is also used by such an application to ask other responders which test frames they have seen. This information allows the application to infer the existence of switches and hubs. For example, because a switch will remember a segment that it has seen, forwarding frames with the corresponding MAC address to that segment and **flooding** all segments for frames with previously unseen MAC addresses, applications can generate tests to determine whether a switch or a hub interconnects two responders.

For example, the application using LLTD might do the following. The application might direct one responder to use a specific LLTD MAC address and train a switch about the segment to which it is connected by sending a frame from that MAC address. The application might then invoke LLTD to request that a second responder send a frame to that MAC address. Finally, the application could ask a third responder for the test frames that it saw. If the third responder did not see the test frame (after multiple such tests to reduce the chance of packet loss), the application can conclude that the first and third responders are on different segments; that is, that a switch separates them.

A responder must also be able to perform both quick discovery and topology discovery tests with different stations, where one is functioning as an enumerator and the other is functioning as a mapper.

In addition, this service also allows the mapper to ask a responder for additional property data that is too large to fit into the quick discovery responses.

1.3.3 QoS Diagnostics: Network Test

QoS diagnostics for network tests facilitates the determination of a network path's bottleneck bandwidth (or "capacity"), its available bandwidth, and the existence of a prioritization mechanism in a network equipment over a network path. Each of these is a form of network test operation that can be achieved by the use of two roles: a **controller** and a **sink**. The controller role is initiated by a local application. The sink role is implemented in a responder.

The controller's job is to manage a network test session by initializing and resetting the sink, sending test frames to the sink, and accepting test frames that the sink sends back.

For each network path (defined as the network link between a controller and a sink), a higher-layer application may use the time stamp and success code that is returned via the controller to compute the bandwidth. Applications can also learn about the existence of a prioritization mechanism by instructing controllers to have sinks manipulate the 802.1q tag header for returning test frames (see the T-bit and 802.1p value in the QosProbe frame defined in section [2.2.5.4](#)). For more information on how the tag header influences Ethernet frame routing, see [\[IEEE802.1Q\]](#).

1.3.4 QoS Diagnostics: Cross-Traffic Analysis

QoS diagnostics for cross-traffic analysis facilitates the detection of network traffic congestion by means of analyzing network packet counters. An application can analyze these packet counters by invoking the role of the **cross-traffic analysis initiator**. The application explicitly identifies each responder from which it wants to obtain the counters. (The application may have previously learned the responders via quick discovery, or any other method. Hence, this service does not necessarily require that quick discovery is performed first.) The initiator's role is simply to make these counters available to the application, where possible.

Responders that support this feature maintain a history of the following counters:

- Number of bytes received.
- Number of bytes sent.
- Number of frames received.
- Number of frames sent.

Intermediate devices, such as **access points (APs)** and bridges, can make per-network interface counters and aggregate link counters available through this protocol. These counters allow cross-traffic detection even in the absence of responders on the segment. Examples of available network interfaces on a typical AP device are:

- **Basic service set identifier (BSSID)** of a **wireless band**. Note that multiband APs use separate BSSIDs for each band that they support.
- Wired Ethernet network interface that is usually connected to a built-in switch.

The aggregate (across all network interfaces on the same link) counters indicate the amount of traffic that is entering and leaving the link, which enables consideration of the capacity of the uplink in QoS wireless area network (WAN) admission decisions.

It is assumed that the bottleneck point for an AP is always the wireless link. As such, APs are not required to provide the wired local area network (LAN) counters.

1.3.5 Charge

A mapper's requests have the potential to trigger non-trivial amounts of network traffic originating from the responders. If the requests are carried out too frequently, they could contribute to network congestion. Therefore, the mapper is required to charge the responder to enable it to send out Ethernet frames at the mapper's request during topology discovery. The charge requirement spaces out the requests, mitigating Denial of Service attacks or inadvertent flooding.

Charging involves sending special frames to the responder to build up the charge. Only after enough charge has been accumulated can the mapper request the responder to carry out a topology test. Once the responder has verified that it has enough charge, it consumes the charge and fulfills the topology test.

Section [1.3.5.1](#) summarizes frames used during charging.

Section [1.3.5.2](#) summarizes how charge is tracked by responders.

Responders perform the following actions when receiving a Charge frame or Emit frame:

- 1) Accumulating charge from the frame (section [1.3.5.3](#)).
- 2) Determining the charge requirements for the request (section [1.3.5.4](#)).
- 3) Consuming charge (section [1.3.5.5](#)).
- 4) Sending out frames.

1.3.5.1 Frame Summary

The frames described in this section convey or consume charge. Charge frames and Emit frames can be unacknowledged or acknowledged. Charge frames and Emit frames are considered acknowledged if they contain a nonzero sequence number (see section [2.2.4](#) for frame layout). Such frames are intended to elicit a response from a responder indicating receipt and processing of the Charge frame or Emit frame (using either a Flat frame or an Ack frame). Unacknowledged Charge frames and Emit frames are those with sequence numbers of zero; they do not elicit a response indicating if or how the frame was processed.

Charge frames: The primary purpose of the Charge frame is to transfer charge (see section [1.3.5.3](#)) to responders in preparation for an Emit frame containing one or more probe targets (EmitteeDesc items in the Emit frame). Acknowledged Charge frames can also instruct a responder to report its current charge using a Flat frame.

Emit frames: The primary purpose of an Emit frame is to request the sending of one or more Train or Probe frames by the responder. Emit frames also carry charge, but such charge is immediately consumed by fulfilling the Emit request. The only exception is when the responder does not have enough charge to satisfy the request. If this is the case, and the Emit frame was acknowledged, a Flat frame is sent to (1) notify the mapper that the request was not satisfied, and (2) report the amount of charge on the responder.

Flat frames: Flat frames are sent by a responder back to a mapper to indicate the responder's current charge. Flat frames are sent in response to acknowledged Charge frames or Emit frames. The amount of charge reported in the Flat frame is the charge on the responder before accumulating the charge of the Charge frame or Emit frame. Unacknowledged Charge frames or Emit frames do not elicit a Flat frame response from a responder. Flat frames consume charge. Emit frames always carry enough implicit charge to send one Flat frame, but Charge frames (which are smaller than Flat frames) have to be padded in order to carry enough charge to send the Flat frame response.

Ack frames: Ack frames are sent by a responder back to a mapper when it has finished processing all of the commands in an acknowledged Emit frame. Ack frames consume charge; Emit frames always carry enough implicit charge to send one Ack frame.

1.3.5.2 Tracking Charge

Charge is represented by using two counters:

- Frame Charge (FC): The number of frames the responder is capable of sending (unsigned 8-bit number).
- Byte Charge (BC): The number of bytes the responder is capable of sending (unsigned 16-bit number).

These counters are collectively referred to as the **Current Transmit Credit (CTC)**.

1.3.5.3 Accumulating Charge

Charge is accumulated by responders on receipt of a Charge frame or Emit frame. The Frame Charge (FC) is incremented by 1 (representing the 1 frame received). The Byte Charge (BC) is incremented by the combined size, in bytes, of the Destination MAC, Source MAC, EtherType, and Payload fields of the Ethernet frame encapsulating the Charge frame or Emit frame. This allows mappers to increase BC artificially by padding the Ethernet payload beyond the size required to contain the Charge frame or Emit frame being transmitted.

To limit the ability of a rogue mapper from accumulating dangerous amounts of charge (from which a Denial-of-Service could be performed on a target), responders are responsible for implementing limits on the amount of FC and BC which can be accumulated. For more information about the implementation of these limits, see sections [3.6.5.1](#) and [3.6.5.2](#).

1.3.5.4 Charge Requirements

Charge requirements are based on how many frames are to be sent and how many bytes are in those frames. Charge requirements for each frame are: one Frame Charge (FC), and Byte Charge (BC) equivalent to the combined size, in bytes, of the Destination MAC, Source MAC, EtherType, and Payload fields of the Ethernet frame.

The number of frames to be sent varies based on whether a Charge frame or an Emit frame is received and whether that frame is unacknowledged or acknowledged. (For the definition of unacknowledged and acknowledged Charge frames and Emit frames, see section [1.3.5.1](#). For further details about determining charge requirements, see section [3.2.4.3](#).)

As an example, an acknowledged Emit frame containing 5 EmitteeDesc entries would elicit 5 Probe frames and 1 Ack frame. Probe frames and Ack frames are both 32 bytes in size. Therefore, the charge required would be 6 FC and 192 BC. (For details about how this example was calculated, see section [4.3](#).)

1.3.5.5 Consuming Charge

If the responder is sending a Flat frame (which it does when failing an acknowledged Emit request or responding to an acknowledged Charge request), the amount of charge consumed from the Current Transmit Credit (CTC) is equivalent to the charge required for the outgoing Flat frame.

However, if the responder has accepted an Emit request, acknowledged or unacknowledged, the responder clears the CTC of all charge, including any charge above and beyond that required for the Emit frame. This forces the mapper to rebuild charge on the responder if any future Emit frames are to be sent.

As noted in section [3.2.4.3](#), unacknowledged Charge frames elicit no response and consume no charge.

1.4 Relationship to Other Protocols

The LLTD Protocol operates directly over Ethernet (including media such as 802.11 that support Ethernet encapsulation and hence appear as Ethernet to protocols) and is not used as a transport for other protocols. Therefore, it is a stand-alone protocol.

HTTP is often used in parallel with this protocol because this protocol transfers information that may be directly used by HTTP.

Link Layer Topology Discovery (LLTD) is part of the Windows Rally technologies for enhancing the user experience for computer and device interaction (for more information about Vista Rally, see

[[RALLY](#)]). LLTD does not have a dependency on any of the other Rally technologies, nor do other Rally technologies depend on LLTD.

1.5 Prerequisites/Preconditions

This protocol requires that the implementation have a random number generator whose seed value does not depend solely on the current time because the time could be synchronized on the network. Indeed, for a computer with multiple network interfaces, the time is identical on each network interface. An easily available alternate seed is to use the MAC address of the network interface.

This protocol requires access to counters for the total number of bytes and packets sent and received (due to any network activity, not just the LLTD implementation) over each network interface.

1.6 Applicability Statement

This protocol operates at Layer 2 (the link-layer) in the OSI reference model and is therefore not routable. The protocol is suitable only for discovering the link-layer topology of networks that constitute a single link, such as a small office network or a home network. It is not applicable for discovering the Layer 3 (network-layer) topology of a larger network, or for discovering the Layer 2 topology of a link to which the LLTD implementation is not directly attached.

LLTD is designed to scale up to 10,000 nodes on the same link.

However, LLTD assumes the total latency involved in the network and frame processing at the nodes is less than the safeguards built into the protocol. For example, the timer periods of the reset procedure as specified in section [3.1.7](#) or the timers of the RepeatBAND algorithm specified in section [3.5.6.2](#). If the latency is higher, unexpected results may occur.

1.7 Versioning and Capability Negotiation

This protocol has no capability negotiation or versioning aspects, except that messages include a version number for future extensibility.

1.8 Vendor-Extensible Fields

This protocol defines a range of special MAC addresses that applications can use when they conduct network topology tests. This range is 0x000D3AD7F140 through 0x000D3AFFFFFF. These MAC addresses do not conflict with actual MAC addresses because the range is built from an assigned Organizationally Unique Identifier (OUI), as described in section [1.9](#). To minimize the probability of collisions between two such applications on the same link, while still allowing addresses that the same application uses to be similar (simply for ease in debugging), applications using the Link Layer Topology Discovery Protocol SHOULD construct such MAC addresses by using the OUI, followed by a random number in the range 0xD7F2 to 0xFFFF, and leaving 8 bits that can be used to give 256 MAC addresses. The Link Layer Topology Discovery Protocol contains a **generation number** field that can be used as a seed in a pseudo-random number generator.

1.9 Standards Assignments

Parameter	Value	Reference
Organizationally Unique Identifier (OUI)	0x000D3A	[IEEE OUI]
Ether type	0x88D9	[IEEE EtherType]

2 Messages

The following sections specify how Link Layer Topology Discovery Protocol messages are encapsulated on the wire and common LLTD data types.

2.1 Transport

LLTD messages MUST be transported over raw Ethernet, as specified in [\[IEEE802.3\]](#), with the value of the **Ethernet Header Ethertype** field set to 0x88D9.

2.2 Message Syntax

The following diagram shows the position of each layer of header in the Link Layer Topology Discovery Protocol.

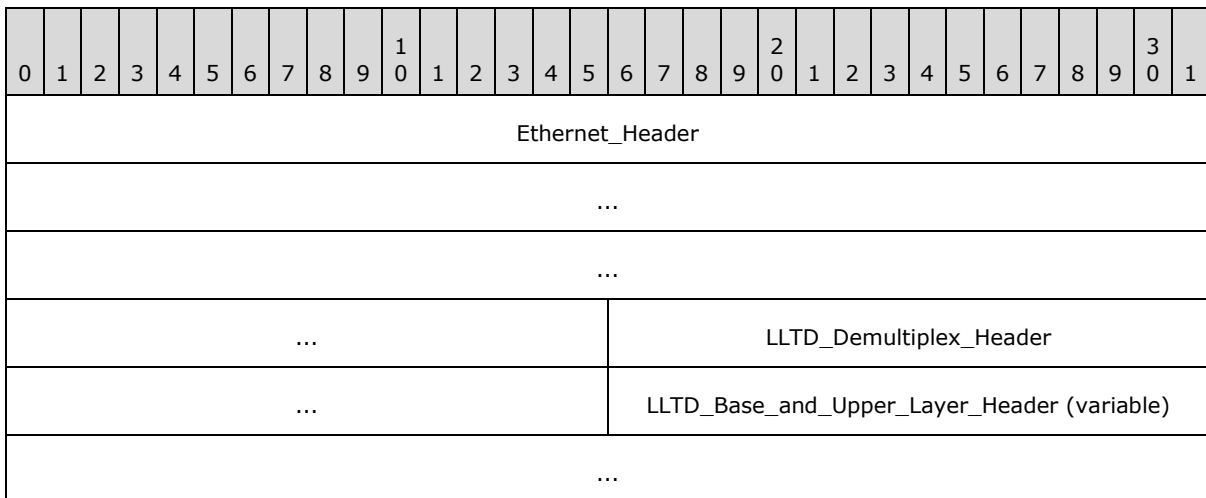

Ethernet_Header (14 bytes): 802.3 defined frame format, as specified in [\[IEEE802.3\]](#), with Ethertype value set to 0x88D9.

LLTD_Demultiplex_Header (4 bytes): LLTD framing that indicates message types as specified in section [2.2.3.1](#).

LLTD_Base_and_Upper_Layer_Header (variable): Service and message-specific framing header as specified in sections [2.2.4](#), [2.2.5](#), and [2.2.6](#).

2.2.1 Common Data Types

2.2.1.1 Attributes

Attributes are used in Hello frames (as specified in section [2.2.4.3](#)) that responders send to enumerators during quick discovery.

All attributes are TLVs and MUST comply with the following format, except when **Type** is 0x00.

0	1	2	3	4	5	6	7	8	9	10	11	12	13	14	15	16	17	18	19	20	21	22	23	24	25	26	27	28	29	30	31
Type										Length										Value (variable)											
...																															

Type (1 byte): The **Type** field identifies each attribute. Legal values are specified in the following table, and each attribute is specified in its own subsection.

Value	Meaning
0x00	End-of-Property List marker (section 2.2.1.1.1).
0x01	Host ID (section 2.2.1.1.2) that uniquely identifies the host on which the responder is running.
0x02	Characteristics (section 2.2.1.1.3).
0x03	Physical Medium (section 2.2.1.1.4).
0x04	Wireless Mode (section 2.2.1.1.5).
0x05	802.11 Basic Service Set Identifier (BSSID) (section 2.2.1.1.6).
0x06	802.11 Service Set Identifier (SSID) (section 2.2.1.1.7).
0x07	IPv4 Address (section 2.2.1.1.8).
0x08	IPv6 Address (section 2.2.1.1.9).
0x09	802.11 Maximum Operational Rate (section 2.2.1.1.10).
0x0A	Performance Counter Frequency (section 2.2.1.1.11).
0x0C	Link Speed (section 2.2.1.1.12).
0x0D	802.11 Received Signal Strength Indication (RSSI) (section 2.2.1.1.13).
0x0E	Icon Image (section 2.2.1.1.14).
0x0F	Machine Name (section 2.2.1.1.15).
0x10	Support Information (section 2.2.1.1.16) that identifies the device manufacturer's support information.
0x11	Friendly Name (section 2.2.1.1.17).
0x12	Device Universally Unique Identifier (UUID) (section 2.2.1.1.18).
0x13	Hardware ID (section 2.2.1.1.19).
0x14	QoS Characteristics (section 2.2.1.1.20).
0x15	802.11 Physical Medium (section 2.2.1.1.21).
0x16	AP Association Table (section 2.2.1.1.22).

Value	Meaning
0x18	Detailed Icon Image (section 2.2.1.1.23).
0x19	Sees-List Working Set (section 2.2.1.1.24).
0x1A	Component Table (section 2.2.1.1.25).
0x1B	Repeater AP Lineage (section 2.2.1.1.26).
0x1C	Repeater AP Table (section 2.2.1.1.27).

Length (1 byte): This field specifies the length, in bytes, of the **Value** field.

Value (variable): This field specifies information that is specific to the attribute, as specified in the corresponding subsection.

2.2.1.1.1 End-of-Property List Marker

The End-of-Property List Marker attribute signals the end of the TLV list. All responders MUST include this marker in every Hello frame.

0	1	2	3	4	5	6	7	8	9	10	11	12	13	14	15	16	17	18	19	20	21	22	23	24	25	26	27	28	29	30	31
Type																															

Type (1 byte): This field MUST be set to 0x00.

2.2.1.1.2 Host ID

The Host ID attribute uniquely identifies the host on which the responder is running. All responders MUST include this attribute in all Hello frames.

0	1	2	3	4	5	6	7	8	9	10	11	12	13	14	15	16	17	18	19	20	21	22	23	24	25	26	27	28	29	30	31
Type										Length						MAC_address															
...																															

Type (1 byte): This field MUST be set to 0x01.

Length (1 byte): This field MUST be set to 0x06.

MAC_address (6 bytes): This field MUST be the MAC address of the host upon which the responder is running. On a host with multiple network interfaces, this field SHOULD be the lowest MAC address across the network interfaces.

2.2.1.1.3 Characteristics

The Characteristics attribute identifies various characteristics of the responder host and network interface. This attribute is mandatory. All responders MUST include this attribute in all Hello frames.

0	1	2	3	4	5	6	7	8	9	10	11	12	13	14	15	16	17	18	19	20	21	22	23	24	25	26	27	28	29	30	31
Type										Length						P	X	F	M	L	Reserved										

Type (1 byte): This field MUST be set to 0x02.

Length (1 byte): This field MUST be set to 0x02.

P (1 bit): Network interface is the public side of a network address translation (NAT), as specified in [\[RFC3022\]](#).

X (1 bit): Network interface is the private side of a NAT.

F (1 bit): Network interface is in full duplex mode.

M (1 bit): Responder MUST set this field if it has a management Web page accessible via the HTTP protocol. A management Web page is optional. A responder MAY support it. The mapper SHOULD construct a URL from the reported IPv6 address. If one is not available, the IPv4 address MUST be used instead. The URL MUST be of the form: "http://<ip-address>/", where "<ip-address>" is either an IPv6 address in IPv6 literal notation (as specified in [\[RFC3513\]](#) section 2.2) or an IPv4 address in four-part dotted decimal notation (as specified in [\[RFC1123\]](#) section 2.1).

L (1 bit): Network interface is looping back outbound packets; the outbound packet is sent over the network interface and also looped back to the interface sending the packet (allowing other protocols bound to the interface to receive the packet).

Reserved (11 bits): MUST be set to zero when sent and ignored on receipt.

2.2.1.1.4 Physical Medium

The Physical Medium attribute identifies the physical medium of a network interface by using one of the IANA-published ifType object enumeration values. This attribute is mandatory. All responders MUST include this attribute in all Hello frames.

0	1	2	3	4	5	6	7	8	9	10	11	12	13	14	15	16	17	18	19	20	21	22	23	24	25	26	27	28	29	30	31
Type										Length						Physical Medium															
...																															

Type (1 byte): This field MUST be set to 0x03.

Length (1 byte): This field MUST be set to 0x04.

Physical Medium (4 bytes): This field MUST be set to the physical medium type of the network interface that the responder is using. The values are published by the Internet Assigned Numbers Authority (IANA) for the ifType object, as specified in [\[IANAifType\]](#).

2.2.1.1.5 Wireless Mode

The Wireless Mode attribute identifies how an Institute of Electrical and Electronics Engineers (IEEE) 802.11, as specified in [\[IEEE802.11-2007\]](#), network interface connects to the network. Implementations with responders in 802.11 stations MUST include this attribute in all Hello frames.

0	1	2	3	4	5	6	7	8	9	10	11	12	13	14	15	16	17	18	19	20	21	22	23	24	25	26	27	28	29	30	31
Type								Length								Mode															

Type (1 byte): This field MUST be set to 0x04.

Length (1 byte): This field MUST be set to 0x01.

Mode (1 byte): This field specifies the method by which a responder's IEEE 802.11 network interface connects to the network. The following table shows valid values.

Value	Meaning
0x00	802.11 IBSS or ad-hoc mode, as specified in [IEEE802.11-2007] .
0x01	802.11 infrastructure mode, as specified in [IEEE802.11-2007] .

2.2.1.1.6 802.11 BSSID

The 802.11 BSSID attribute specifies an IEEE 802.11 network interface's associated AP. Implementations with responders in 802.11 stations MUST include this attribute in all Hello frames.

0	1	2	3	4	5	6	7	8	9	10	11	12	13	14	15	16	17	18	19	20	21	22	23	24	25	26	27	28	29	30	31
Type								Length								BSSID															
...																															

Type (1 byte): This field MUST be set to 0x05.

Length (1 byte): This field MUST be set to 0x06.

BSSID (6 bytes): This field specifies the MAC address of the AP with which a wireless responder's wireless network interface is associated.

2.2.1.1.7 802.11 SSID

The 802.11 SSID attribute specifies an IEEE 802.11 network interface's associated AP. Implementations with responders in 802.11 stations MUST include this attribute in all Hello frames.

0	1	2	3	4	5	6	7	8	9	10	11	12	13	14	15	16	17	18	19	20	21	22	23	24	25	26	27	28	29	30	31
Type										Length										SSID_String (variable)											
...																															

Type (1 byte): This field MUST be set to 0x06.

Length (1 byte): This field specifies the length in bytes of the **SSID_String** field.

SSID_String (variable): The ASCII representation of the **SSID** for the basic service set with which a wireless responder's wireless network interface associates. Note that the string MUST NOT be null-terminated and MUST be treated as case-sensitive. The maximum length of the string is 32 characters.

2.2.1.1.8 IPv4 Address

The IPv4 Address attribute specifies an IPv4 network address of the responder. This attribute is optional; implementations SHOULD include it in Hello frames if they have an IPv4 address.

0	1	2	3	4	5	6	7	8	9	10	11	12	13	14	15	16	17	18	19	20	21	22	23	24	25	26	27	28	29	30	31
Type										Length										IPv4 Address											
...																															

Type (1 byte): This field MUST be set to 0x07.

Length (1 byte): This field MUST be set to 0x04.

IPv4 Address (4 bytes): This field specifies an IPv4 address of the responder. This field's value MUST be an address of the network interface over which the frame is sent, if it has an IPv4 address. If there are multiple IPv4 addresses on the network interface, the device is free to choose any one of them. If an IPv4 address is not available on the network interface over which the frame is sent, the device MAY use an IPv4 address on a different network interface. However, if the responder sets the M bit in the [Characteristics](#) attribute, the address MUST be one which is reachable via the interface over which the frame is sent. If no such address exists, the responder MUST NOT include the IPv4 Address attribute.

2.2.1.1.9 IPv6 Address

The IPv6 Address attribute specifies an IPv6 network address of the responder. This attribute is optional; implementations SHOULD include it in all Hello frames if they have an IPv6 address.

0	1	2	3	4	5	6	7	8	9	10	11	12	13	14	15	16	17	18	19	20	21	22	23	24	25	26	27	28	29	30	31
Type										Length										IPv6 Address											

...
...
...
...

Type (1 byte): This field MUST be set to 0x08.

Length (1 byte): This field MUST be set to 0x10.

IPv6 Address (16 bytes): This field specifies an IPv6 address of the responder. This field's value MUST be an address of the network interface over which the frame is sent, if it has an IPv6 address. If there are multiple IPv6 addresses on the network interface, the device is free to choose any one of them. If an IPv6 address is not available on the network interface over which the frame is sent, the device MAY use an IPv6 address on a different network interface. However, if the responder sets the MW bit in the [Characteristics](#) attribute, the address MUST be one which is reachable via the interface over which the frame is sent, and if there is no such address, the responder MUST NOT include the IPv6 Address attribute.

2.2.1.1.10 802.11 Maximum Operational Rate

The 802.11 Maximum Operational Rate attribute specifies the maximum data rate at which the radio can run. This attribute is optional; responders operating on 802.11 station network interfaces MAY include it in Hello frames.

0	1	2	3	4	5	6	7	8	9	10	11	12	13	14	15	16	17	18	19	20	21	22	23	24	25	26	27	28	29	30	31
Type								Length								Rate															

Type (1 byte): This field MUST be set to 0x08.

Length (1 byte): This field MUST be set to 0x02.

Rate (2 bytes): This field specifies the maximum data rate, in network byte order, at which the 802.11 interface can run, in units of 0.5 megabits per second (Mbps).

2.2.1.1.11 Performance Counter Frequency

The Performance Counter Frequency attribute specifies how fast the time stamp counters run in ticks per second. This information is particularly useful for deciphering the results from timed probe and probegap tests in the QoS diagnostics type of service. This attribute is optional; implementations SHOULD include it in all Hello frames.

0	1	2	3	4	5	6	7	8	9	10	11	12	13	14	15	16	17	18	19	20	21	22	23	24	25	26	27	28	29	30	31
Type								Length								Perf Counter Frequency															

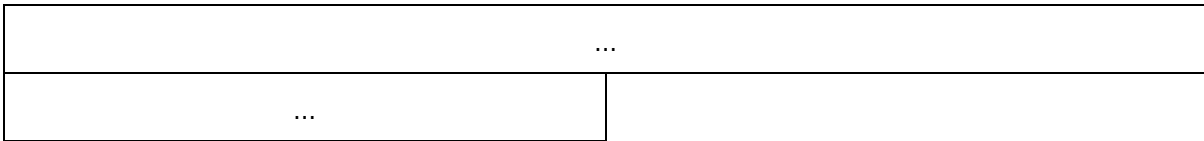

Type (1 byte): This field MUST be set to 0x0A.

Length (1 byte): This field MUST be set to 0x08.

Perf Counter Frequency (8 bytes): This field specifies the number of ticks per second, in network byte order, at which the responder's time stamp counters function.

2.2.1.1.12 Link Speed

The Link Speed attribute specifies the network interface's maximum speed in units of 100 bits per second (bps). This attribute is optional; implementations SHOULD include it in all Hello frames.

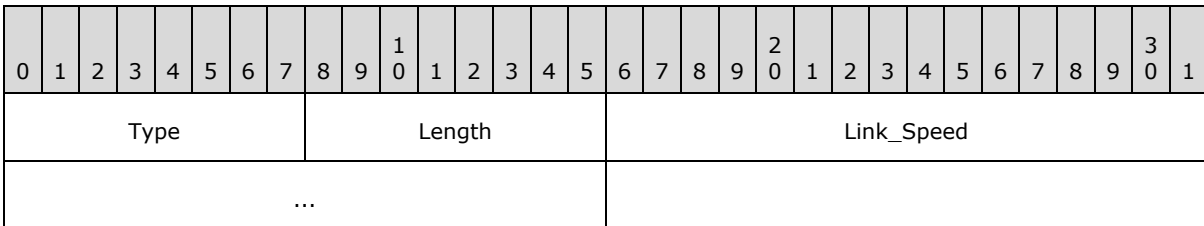

Type (1 byte): This field MUST be set to 0x0C.

Length (1 byte): This field MUST be set to 0x04.

Link_Speed (4 bytes): This field specifies the maximum speed, in network byte order, of the sender's network interface, in units of 100 bps.

2.2.1.1.13 802.11 RSSI

The 802.11 RSSI attribute specifies an IEEE 802.11 network interface's RSSI, as specified in [IEEE802.11-2007](#). This attribute is optional; responders operating on 802.11 station network interfaces Windows Server 2008 Datacenter SHOULD [<1>](#)include it in all Hello frames.

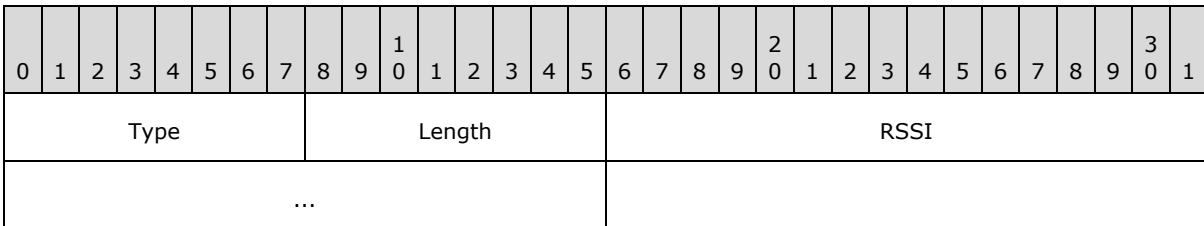

Type (1 byte): This field MUST be set to 0x0D.

Length (1 byte): This field MUST be set to 0x04.

RSSI (4 bytes): This field specifies an aligned integer that identifies the IEEE 802.11 network interfaces' RSSI. If the actual RSSI value is available, this field MUST be a negative value (the normal range for an RSSI value is -10 through -200), in decibels referenced to a milliwatt (dBm) in network byte order.

If the actual RSSI value is not available, but the implementation has some other estimate of the signal strength, [<2>](#) this field MUST be a value in the range 0 to 100, where a value of 50 means an "average" link quality and a value of 100 means a "perfect" link.

2.2.1.1.14 Icon Image

The Icon Image attribute specifies that the responder has an icon image that represents the host running the responder and is willing to provide it if a QueryLargeTLV frame requests it. This attribute is optional; implementations MAY include it in all Hello frames.

0	1	2	3	4	5	6	7	8	9	10	11	12	13	14	15	16	17	18	19	20	21	22	23	24	25	26	27	28	29	30	31
Type										Length																					

Type (1 byte): This field MUST be set to 0x0E.

Length (1 byte): This field MUST be set to 0x00.

2.2.1.1.15 Machine Name

The Machine Name attribute specifies an unterminated **UCS-2LE** string that identifies the device's host name. This attribute is mandatory; implementations MUST include it in Hello frames.

0	1	2	3	4	5	6	7	8	9	10	11	12	13	14	15	16	17	18	19	20	21	22	23	24	25	26	27	28	29	30	31
Type										Length						Device Host Name (variable)															
...																															

Type (1 byte): This field MUST be set to 0x0F.

Length (1 byte): This field specifies the length of the **Device Host Name** field, in bytes. This field's value MUST be in the range 2 to 32 (that is, 1 to 16 Unicode characters).

Device Host Name (variable): This field specifies a UCS-2LE string that specifies the device's host name, where host name SHOULD be a non-fully qualified domain name. The string MUST NOT be null-terminated.

2.2.1.1.16 Support Information

The Support Information attribute specifies the device manufacturer's support information (for example, telephone number and support URL). This attribute is optional; implementations MAY include it in Hello frames.

0	1	2	3	4	5	6	7	8	9	10	11	12	13	14	15	16	17	18	19	20	21	22	23	24	25	26	27	28	29	30	31
Type										Length						Device manufacturer's support information (variable)															

...

Type (1 byte): This field MUST be set to 0x10.

Length (1 byte): This field MUST specify a length of 64 octets or less.

Device manufacturer's support information (variable): This field specifies a UCS-2LE string that specifies the device manufacturer's support information (such as telephone number). The maximum length of the string is 32 characters or 64 octets. Note that the string MUST NOT be null-terminated.

2.2.1.1.17 Friendly Name

The Friendly Name attribute indicates that the device has a friendly name and is willing to provide it if a QueryLargeTLV frame requests it. This attribute is optional; implementations MAY include it in Hello frames.

0	1	2	3	4	5	6	7	8	9	10	11	12	13	14	15	16	17	18	19	20	21	22	23	24	25	26	27	28	29	30	31		
Type										Length																							

Type (1 byte): This field MUST be set to 0x11.

Length (1 byte): This field MUST be set to 0x00.

2.2.1.1.18 Device UUID

The Device UUID attribute specifies a **UUID** and uniquely identifies a device that supports Universal Plug and Play (UPnP) [\[UPnP\]](#). This attribute is used to identify a responder residing on a UPnP device. Devices that include UPnP functionality MAY include the Device UUID attribute in Hello frames in order to identify themselves as UPnP-capable.

0	1	2	3	4	5	6	7	8	9	10	11	12	13	14	15	16	17	18	19	20	21	22	23	24	25	26	27	28	29	30	31		
Type										Length										Device UUID													
...																																	
...																																	
...																																	
...																																	

Type (1 byte): This field MUST be set to 0x12.

Length (1 byte): This field MUST be set to 0x16.

Device UUID (16 bytes): This field specifies the UUID that is found in the device unique service name (USN) portion of an Simple Service Discovery Protocol (SSDP) discovery response (as specified in [\[UPnP\]](#) section 1.2.3) in UUID binary format.

2.2.1.1.19 Hardware ID

The Hardware ID attribute is used by a responder to indicate that it has a Hardware ID property (see section [2.2.2.3](#)) and is willing to provide it if a QueryLargeTLV frame requests it. This attribute is optional for responders in UPnP devices; that is, implementations that include UPnP functionality MAY include it in Hello frames.

0	1	2	3	4	5	6	7	8	9	10	11	12	13	14	15	16	17	18	19	20	21	22	23	24	25	26	27	28	29	30	31
Type										Length																					

Type (1 byte): This field MUST be set to 0x13.

Length (1 byte): This field MUST be set to 0x00.

2.2.1.1.20 QoS Characteristics

The QoS Characteristics attribute specifies various QoS-related characteristics of the responder host and network interface. This attribute is mandatory for responders that support layer 2 forwarding, VLAN tagging, or 802.1p priority tagging; implementations MUST include it in all Hello frames.

0	1	2	3	4	5	6	7	8	9	10	11	12	13	14	15	16	17	18	19	20	21	22	23	24	25	26	27	28	29	30	31
Type										Length						E	Q	P	Reserved												

Type (1 byte): This field MUST be set to 0x14.

Length (1 byte): This field MUST be set to 0x04.

E (1 bit): This field MUST be set if the responder is not providing any Layer 2 forwarding between segments on this link.

Q (1 bit): This field MUST be set if the interface supports 802.1q virtual local area network (VLAN) tagging, as specified in [\[IEEE802.1Q\]](#) section 9.

P (1 bit): This field MUST be set if the network interface supports setting the **User Priority** field in the **Tag Control Information** of the tag header (802.1p priority tagging), as specified in [\[IEEE802.1Q\]](#) section 9.3.2.1

Reserved (13 bits): MUST be set to zero when sent and MUST be ignored on receipt.

2.2.1.1.21 802.11 Physical Medium

The 802.11 Physical Medium attribute is sent by responders in 802.11 stations to indicate the wireless physical medium used by the station; implementations MAY [<3>](#) include it in all Hello frames.

0	1	2	3	4	5	6	7	8	9	0	1	2	3	4	5	6	7	8	9	0	1	2	3	4	5	6	7	8	9	0	1
Type										Length										PHY_Type											

Type (1 byte): This field MUST be set to 0x15.

Length (1 byte): This field MUST be set to 0x01.

PHY_Type (1 byte): A wireless responder MUST use this field to report the 802.11 physical medium in use per dot11PHYType in 802dot11-MIB, as specified in [\[IEEE802.11-2007\]](#) Appendix D. The following table shows the valid values.

Value	Meaning
0x00	Unknown
0x01	FHSS 2.4 gigahertz (GHz)
0x02	DSSS 2.4 GHz
0x03	IR Baseband
0x04	OFDM 5 GHz
0x05	HRDSSS
0x06	ERP
0x07 — 0xFF	Reserved for future use.

2.2.1.1.22 AP Association Table

The AP Association Table attribute indicates that the responder is an AP with an AP Association Table that lists wireless hosts that are associated with it and is willing to provide it if a QueryLargeTLV frame requests it. This attribute is mandatory for 802.11 access point responders; APs MUST include it in all Hello frames.

0	1	2	3	4	5	6	7	8	9	0	1	2	3	4	5	6	7	8	9	0	1	2	3	4	5	6	7	8	9	0	1
Type										Length																					

Type (1 byte): This field MUST be set to 0x16.

Length (1 byte): This field MUST be set to 0x00.

2.2.1.1.23 Detailed Icon Image

The presence of a Detailed Icon Image attribute indicates that the responder has a Detailed Icon Image and is willing to provide it if a QueryLargeTLV requests it. A Detailed Icon Image is a high-resolution graphical representation of the device running the responder, as opposed to an [Icon Image](#) attribute, which is lower resolution. This attribute is optional; implementations MAY include it in Hello frames.

If a responder includes this attribute, it SHOULD also include the smaller Icon Image attribute. If space is restricted such that only one icon image is available in the responder, the responder MUST return the Icon Image in the Hello frame if the image is less than or equal to 32,768 octets, or it MUST return this Detailed Icon Image attribute in the Hello frame if the icon image is greater than 32,768 octets and less than or equal to 262,144 octets.

The Detailed Icon Image attribute MUST have the following format.

0	1	2	3	4	5	6	7	8	9	10	11	12	13	14	15	16	17	18	19	20	21	22	23	24	25	26	27	28	29	30	31
Type										Length																					

Type (1 byte): This field MUST be set to 0x18.

Length (1 byte): This field MUST be set to 0x00.

2.2.1.1.24 Sees-List Working Set

The Sees-List Working Set attribute specifies the maximum entry count in the responder's sees-list database. This attribute is mandatory for responders that can only maintain a list of less than 2¹⁶ entries; such implementations MUST include it in all Hello frames. Responders that have capacity to maintain at least 2¹⁶ entries SHOULD NOT include it. The absence of this attribute indicates that the responder supports at least 2¹⁶ entries.

0	1	2	3	4	5	6	7	8	9	10	11	12	13	14	15	16	17	18	19	20	21	22	23	24	25	26	27	28	29	30	31												
Type										Length																	Max Entries																

Type (1 byte): This field MUST be set to 0x19.

Length (1 byte): This field MUST be set to 0x02.

Max Entries (2 bytes): The maximum count, in network byte order, of **RecveeDesc** entries (as specified in section [2.2.4.9](#)) that may be stored in its sees-list database.

2.2.1.1.25 Component Table

The presence of the Component Table attribute indicates that the responder has a Component Table that specifies a responder's internal components, allowing the mapper to generate a more accurate topology map, and that the responder is willing to provide it if a QueryLargeTLV requests it. Responder implementations in multifunction devices MUST include this attribute in all Hello frames.

0	1	2	3	4	5	6	7	8	9	10	11	12	13	14	15	16	17	18	19	20	21	22	23	24	25	26	27	28	29	30	31
Type										Length																					

Type (1 byte): This field MUST be set to 0x1A.

Length (1 byte): This field MUST be set to 0x00.

2.2.1.1.26 Repeater AP Lineage

The Repeater AP Lineage attribute specifies the address of the parent and may optionally hold the chain of parents up to the root of the 802.11 Distribution System, as specified in [\[IEEE802.11-2007\]](#) section 5.2.2. A responder in an access point operating in repeater mode MUST use this attribute to provide the address of the parent (which MUST be the same as the reported BSSID because this device is also a client) and each subsequent parent toward the root, if available.

Responders in 802.11 access points MUST include this attribute in all Hello frames.

0	1	2	3	4	5	6	7	8	9	10	11	12	13	14	15	16	17	18	19	20	21	22	23	24	25	26	27	28	29	30	31		
Type										Length										Address Path to Root (variable)													
...																																	

Type (1 byte): This field MUST be set to 0x1B.

Length (1 byte): This field MUST be set to a multiple of 6, with a maximum of 36.

- 6
- 12
- 18
- 24
- 30
- 36

Address Path to Root (variable): If the sender is the root of the 802.11 Distribution System, this field MUST be empty (not present). Otherwise, it MUST contain a list of up to six MAC addresses, where the first address is the parent AP address, the second address is that AP's parent, and so forth until either the root MAC address is reached or six addresses have been included.

2.2.1.1.27 Repeater AP Table

The Repeater AP Table attribute indicates that the responder has the routing table that a responder is using for packets to addresses that are not directly associated, and that the responder is willing to provide it if a QueryLargeTLV requests it. If the access point is a repeater AP as part of a Wireless Distribution System, this information permits the mapper to generate a more accurate topology map. This attribute is mandatory for responders in 802.11 repeater access points; such implementations MUST include it in all Hello frames.

0	1	2	3	4	5	6	7	8	9	10	11	12	13	14	15	16	17	18	19	20	21	22	23	24	25	26	27	28	29	30	31
Type										Length																					

Type (1 byte): This field MUST be set to 0x1C.

Length (1 byte): This field MUST be set to 0x00.

2.2.2 Large Data Properties

The **QueryLargeTlvResp** frame, as specified in [2.2.4.14](#), is used to return (portions of) data properties that are declared as zero length in Hello frames.

2.2.2.1 Icon Image

The property data **MUST** be an icon image, at most 32,768 bytes long. The image **MUST** be in any image format that has a unique signature at the beginning, so that the receiver can detect the image format purely by inspecting the image. There are many file formats that meet this requirement, including GIF and JPEG. A responder supports this property **MAY** use any such format, and the mapper **MAY** [<4>](#) recognize any such formats it chooses. If the image is not in a format that the mapper recognizes, the mapper **MUST** use a default image that it has, in place of the one it received from the responder.

2.2.2.2 Friendly Name

The Friendly Name property contains a non-NULL-terminated UCS-2LE string that identifies the device's **friendly name**. This property's value **MUST** be between 2 and 64 bytes (1 and 32 characters) in length.

2.2.2.3 Hardware ID

The Hardware ID property contains a non-NULL-terminated UCS-2LE string. This information **MUST** come from the UPnP device description phase, as specified in [\[UPnP\]](#) section 2.1.[<5>](#)

The Hardware ID **MUST** follow these formatting rules:

- Characters with an ASCII value less than 0x20 are not allowed.
- Characters with an ASCII value greater than 0x80 are not allowed.
- Commas are not allowed.
- All spaces " " **MUST** be replaced with an underscore character "_".

Note that the string **MUST NOT** be null-terminated.

The maximum length of the string is 200 characters (400 octets) and **MUST** be provided in UCS-2LE format.

2.2.2.4 AP Association Table

A wireless access point responder uses this data object to report the wireless hosts that are associated with it. This information is particularly useful for discovering legacy wireless devices that do not implement the responder. Additionally, it allows the mapper to conclusively match wireless hosts that are associated with the same access point via different BSSIDs (for example, one for each supported band).

The table **MUST** contain 0 or more entries for associated stations, where each entry **MUST** have the following format.

0	1	2	3	4	5	6	7	8	9	10	11	12	13	14	15	16	17	18	19	20	21	22	23	24	25	26	27	28	29	30	31
MAC_address_of_wireless_host																															
...																Max_Oper_Rate															
PHY_type								Reserved																							

MAC_address_of_wireless_host (6 bytes): MAC address of the particular 802.11 station that is associated with the AP.

Max_Oper_Rate (2 bytes): The maximum operational data rate at which the selected radio can run to the given host, in network byte order. The data rate MUST be encoded in units of 0.5 Mbps.

PHY_type (1 byte): The physical medium type for the given host. Valid values are defined in section [2.2.1.1.21](#).

Reserved (1 byte): MUST be set to zero when sent and MUST be ignored on receipt.

If the size of the actual AP Association Table exceeds 409 entries, the responder MUST make only 409 entries available in this data object. It is up to the implementer to choose which stations to make available in that case.

2.2.2.5 Detailed Icon Image

The Detailed Icon Image property's data MUST be a high-resolution icon image, at most 262,144 bytes in length. The image format requirements are the same as specified in section [2.2.2.1](#).

2.2.2.6 Component Table

The Component Table data object is used by multifunction devices such as APs to report their internal components.

The table MUST be at most 4096 bytes in size and contain 0 or more entries for the sender's components, where each entry MUST begin with a header that is 2 octets in length.

0	1	2	3	4	5	6	7	8	9	10	11	12	13	14	15	16	17	18	19	20	21	22	23	24	25	26	27	28	29	30	31
Version										Reserved																					

Version (1 byte): This field MUST be set to 0x01.

Reserved (1 byte): MUST be set to zero when sent and MUST be ignored on receipt.

2.2.2.6.1 Component Descriptors

The [Component Table](#) header MUST be followed by an arbitrary number of component descriptors, each carrying a mandatory header.

0	1	2	3	4	5	6	7	8	9	10	11	12	13	14	15	16	17	18	19	20	21	22	23	24	25	26	27	28	29	30	31
Type										Length																					

Type (1 byte): This field is the component type. The following table shows the valid values.

Value	Meaning
0x00	A bridge that interconnects all identified wireless local area network (WLAN) and LAN segments. It is assumed that the responder reporting the Component Table attribute is connected directly into this bridge.
0x01	This field is the 802.11 access point.
0x02	This field is a built-in switch. If a bridge component (type 0x00) also exists, it indicates that this switch connects directly into the bridge. If a bridge component does not exist, it indicates that the switch is connected directly to the built-in responder.

Length (1 byte): This field specifies the length (in octets) of the descriptor payload immediately following this header.

2.2.2.6.1.1 Bridge Component Descriptor

A bridge component descriptor with **Type** value 0x00 MUST have the following format.

0	1	2	3	4	5	6	7	8	9	10	11	12	13	14	15	16	17	18	19	20	21	22	23	24	25	26	27	28	29	30	31
Type										Length										Behavior											

Type (1 byte): This field MUST be set to 0x00.

Length (1 byte): This field MUST be set to 0x01.

Behavior (1 byte): This field identifies the behavior of the bridge. Valid values are the following.

Value	Meaning
Hub 0x00	All packets transitioning through the bridge are seen on the responder.
Switch 0x01	Packets from LAN or WLAN are seen only on the responder if they are broadcast or explicitly targeted at the responder.
Internal_hub_switch 0x02	Packets transitioning through the bridge are seen on the responder; however, the bridge learns addresses like a switch, provided that they initiate on components other than the responder.

2.2.2.6.1.2 802.11 Access Point Component Descriptor

An 802.11 AP component descriptor with **Type** value 0x01 MUST have the following format.

0	1	2	3	4	5	6	7	8	9	10	11	12	13	14	15	16	17	18	19	20	21	22	23	24	25	26	27	28	29	30	31
Type										Length										Max_Oper_Rate											
PHY_type										Mode										BSSID											
...																															

Type (1 byte): This field MUST be set to 0x01.

Length (1 byte): This field MUST be set to 0x0A.

Max_Oper_Rate (2 bytes): The maximum operational data rate at which the radio can function, encoded in units of 0.5 Mbps in network byte order.

PHY_type (1 byte): This field is the physical medium type. Valid values are defined in section [2.2.1.1.21](#).

Mode (1 byte): This field specifies how the radio connects to the wireless network. Valid values are defined in section [2.2.1.1.5](#).

BSSID (6 bytes): The MAC address of the AP that is hosting the SSID.

2.2.2.6.1.3 Built-in Switch Component Descriptor

A built-in switch component descriptor with **Type** value 0x02 MUST have the following format.

0	1	2	3	4	5	6	7	8	9	10	11	12	13	14	15	16	17	18	19	20	21	22	23	24	25	26	27	28	29	30	31
Type										Length										Link_Speed											
...																															

Type (1 byte): This field MUST be set to 0x01.

Length (1 byte): This field MUST be set to 0x04.

Link_Speed (4 bytes): The maximum speed of the switch, in units of 100 bps in network byte order.

2.2.2.7 Repeater AP Table

The Repeater AP Table data object is used by repeater access points to report station routing information.

The table MUST contain a list of 0 or more entries where each entry represents a host and AP pair. Each table entry is 12 octets in length, and the format MUST be the following.

0	1	2	3	4	5	6	7	8	9	10	11	12	13	14	15	16	17	18	19	20	21	22	23	24	25	26	27	28	29	30	31
MAC_address_of_destination_host																															
...																MAC_address_of_next_hop_access_point															
...																															

MAC_address_of_destination_host (6 bytes): This field specifies the MAC address of the particular 802.11 station that is associated with another AP.

MAC_address_of_next_hop_access_point (6 bytes): This field MUST be one of the BSSID addresses that are listed in the [AP Association Table](#) through which the AP can reach the destination host. The implementer is free to choose any such BSSID address.

If the size of the actual Repeater AP Table exceeds 256 entries, the responder MUST make only 256 entries available in this property. It is up to the implementer to choose which host and AP pairs are made available in that case.

2.2.3 Base Specification

All Link Layer Topology Discovery Protocol implementations MUST use and accept the following base specification format.

2.2.3.1 Demultiplex Header Format

The Demultiplex header format is defined as follows.

0	1	2	3	4	5	6	7	8	9	10	11	12	13	14	15	16	17	18	19	20	21	22	23	24	25	26	27	28	29	30	31
Version								Type_of_Service								Reserved								Function							

Version (1 byte): This field specifies the version of the Demultiplex header. This field MUST be set to 0x01.

Type_of_Service (1 byte): This field specifies the intent of the sender. When a sender sends a Discover frame with Type_of_Service set to Topology discovery (0x00) or Quick discovery (0x01), any Hello frame sent by a responder in response MUST have the Type_of_Service field set to either Topology discovery (0x00) or Quick discovery (0x01).

Value	Meaning
0x00	Topology discovery
0x01	Quick discovery
0x02	QoS diagnostics (Network Test and Cross Traffic Analysis)

Reserved (1 byte): MUST be set to zero when sent and MUST be ignored on receipt.

Function (1 byte): This field is the type of message for a given type of service. The following functions are valid for service type 0x00.

Value	Meaning
0x00	Discover
0x01	Hello
0x02	Emit
0x03	Train
0x04	Probe
0x05	Ack
0x06	Query
0x07	QueryResp
0x08	Reset
0x09	Charge
0x0A	Flat
0x0B	QueryLargeTlv
0x0C	QueryLargeTlvResp

The following functions are valid for service type 0x01.

Value	Meaning
0x00	Discover
0x01	Hello
0x08	Reset

The following functions are valid for service type 0x02.

Value	Meaning
0x00	QosInitializeSink
0x01	QosReady
0x02	QosProbe
0x03	QosQuery
0x04	QosQueryResp
0x05	QosReset

Value	Meaning
0x06	QosError
0x07	QosAck
0x08	QosCounterSnapshot
0x09	QosCounterResult
0x0A	QosCounterLease

2.2.4 Topology Discovery Tests and Quick Discovery

2.2.4.1 Base Header Format

This base header MUST be used when the Type of Service value in the [Demultiplex](#) header is set to 0x00 (Topology discovery) or 0x01 (Quick discovery).

The Base header MUST be the following.

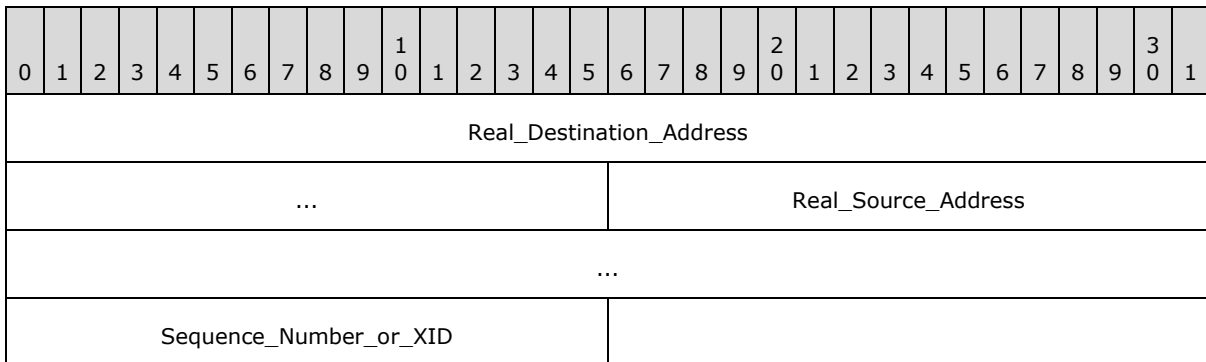

Real_Destination_Address (6 bytes): This field specifies the intended destination's **real MAC address**.

Real_Source_Address (6 bytes): This field specifies the sender's real MAC address. A sender MUST set the real source and destination MAC addresses to its own MAC address and its intended destination MAC address, respectively. These fields are required because the source and destination address fields of the Ethernet header are rewritten by some network devices and thus may not survive an end-to-end transmission.

Sequence_Number_or_XID (2 bytes): If the frame is a Discover frame or a Reset frame, this field MUST contain a transaction ID (XID). Otherwise, it MUST contain a sequence number.

A sequence number, in network byte order, correlates a response to a specific request and increments using ones-complement arithmetic. The sequence number ensures reliability of acknowledged request frames in the protocol, that is Emit, Charge, Query, and QueryLargeTlv frames. Emit and Charge frames can be both acknowledged and unacknowledged. Acknowledged frames MUST use nonzero sequence numbers. Unacknowledged frames, that is Emit, Charge, Hello, Train, and Probe frames, are frames for which the protocol does not guarantee reliability and MUST use a sequence number of zero.

An XID is used to uniquely identify the mapper or enumerator session. For a Discover Frame, the mapper MUST randomly generate two XIDs at initialization: one MUST be used for topology discovery tests, and one MUST be used for quick discovery.

With stable storage, a XID value for quick discovery SHOULD be sequential to the previous XID value for quick discovery and a XID value for topology discovery SHOULD be sequential to the previous XID value for topology discovery; without stable storage, XID values MAY be assigned at random. For a Reset frame, the XID MUST be set to zero. Sequential XIDs are preferable, because they reduce the probability of incorrect association with a previous session.

2.2.4.2 Discover Upper-Level Header Format

A Discover frame is broadcast by an enumerator to all responders to initiate quick discovery and cause responders to start responding with Hello frames.

The Discover header MUST immediately follow the Base header.

0	1	2	3	4	5	6	7	8	9	0	1	2	3	4	5	6	7	8	9	0	1	2	3	4	5	6	7	8	9	0	1		
Generation_Number																Number_of_Stations																	
Station_List (variable)																																	
...																																	

Generation_Number (2 bytes): This field contains an unsigned integer in network byte order. This field allows the mapper to negotiate a generation number with the responders that respond to a Discover frame. The number allows the mapper to generate a unique range of MAC addresses that falls between 00-0D-3A-D7-F1-40 and 00-0D-3A-FF-FF-FF (the topology discovery address pool reserved for the Microsoft Corporation as specified in [\[IEEE OUI\]](#)), that does not conflict with those from a recent topology discovery test.

Number_of_Stations (2 bytes): This field specifies an unsigned integer. This field indicates the number of station addresses that are present in the following station list.

Station_List (variable): This field MUST be a sequence of 6-octet MAC addresses where the number of addresses in the sequence is given by the **Number_of_Stations** field.

2.2.4.3 Hello Upper-Level Header Format

Hello frames MUST be sent to the Ethernet all-ones broadcast address so all switches can learn the source port of all responders. The **Real Destination Address** field in the Base header of the Hello frame SHOULD be set to FF-FF-FF-FF-FF-FF.

The Hello header following a Base header MUST be the following.

0	1	2	3	4	5	6	7	8	9	0	1	2	3	4	5	6	7	8	9	0	1	2	3	4	5	6	7	8	9	0	1
Generation_Number																Current_Mapper_Address															

...	
Apparent Mapper Address	
...	TLV_List (variable)
...	

Generation_Number (2 bytes): This field specifies an unsigned integer that indicates the responder's current generation number.

Current Mapper Address (6 bytes): The active mapper's real MAC address as given in the **Real Source Address** field in the Base header of the Discover frame that initiated the active topology mapping request. This field **MUST** be set to zero if there is no active topology mapping session.

Apparent Mapper Address (6 bytes): This field specifies the mapper's MAC address as given in the **Source Address** field in the Ethernet header of the Discover frame that initiated the active topology mapping request. This field **MUST** be set to zero if there is no active topology mapping session.

TLV_List (variable): This field specifies properties (as specified in section [2.2.1.1](#)) that the responder knows about the network interface on which it is running. A TLV **MUST NOT** occur in the list more than once.

2.2.4.4 Emit Upper-Level Header Format

A mapper sends an Emit frame to a responder to request that the responder transmit a set of Train or Probe frames, each with specified source and destination MAC addresses, after a specified pause time, and optionally that the responder immediately acknowledge the Emit frame with an Ack frame. The pause is used because some switches require approximately 150 milliseconds to update their port filtering databases, so back-to-back Train and Probe frames are not forwarded correctly.

Emit frames also carry inherent charge. See section [3.6.5.2](#) for details on how charge is accumulated from Emit frames.

The Emit frame following a Base header **MUST** have the following format.

0	1	2	3	4	5	6	7	8	9	10	11	12	13	14	15	16	17	18	19	20	21	22	23	24	25	26	27	28	29	30	31
Num_Descs																	EmiteeDescs (variable)														
...																															

Num_Descs (2 bytes): This field specifies the unsigned integer count, in network byte order, of the number of EmiteeDesc items in the **EmiteeDescs** field. This field's value **MUST** be in the range 1 to 105.

EmiteeDescs (variable): This field specifies a list of EmiteeDesc items, where each EmiteeDesc item is a 14-octet structure.

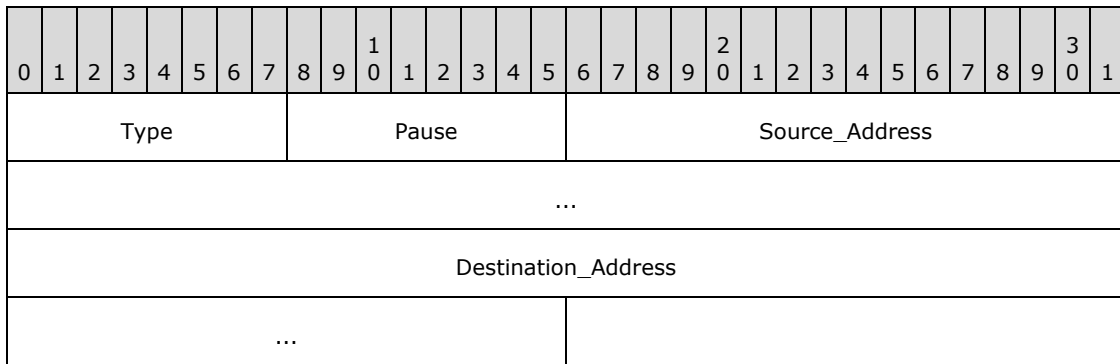

Type (1 byte): This field specifies the type of packet to emit. The following table shows valid values.

Value	Meaning
0x00	Train
0x01	Probe

Pause (1 byte): This field specifies the number of milliseconds to pause before the associated packet is emitted. The sum of the Pause values in all EmiteeDesc entries in an Emit frame MUST NOT exceed 1 second.

Source_Address (6 bytes): This field specifies the source MAC address of the packet to emit. The source MAC address MUST be either the responder's real MAC address to which the frame is sent or a MAC address from the special LLTD-specific MAC address range 0x000D3AD7F140 to 0x000D3AFFFFFF.

Destination_Address (6 bytes): This field specifies the destination MAC address of the packet to emit. The destination address MUST NOT be a multicast address because these addresses could amplify traffic.

2.2.4.5 Train Upper-Level Header Format

A mapper sends an Emit request to a responder, sometimes commanding it to send the Train frame. This Train frame is intended to allow a switch that is connected to the responder to learn the origin of a MAC address. The Train frame is ignored by all responders on reception.

The Train frame has no upper-level header other than the Base header itself.

2.2.4.6 Probe Upper-Level Header Format

A mapper sends an Emit request to a responder, sometimes commanding it to send a Probe frame to another responder. This Probe frame is meant to be seen and recorded by that responder.

The Probe frame has no upper-level header other than the Base header itself.

2.2.4.7 Ack Upper-Level Header Format

A responder sends an Ack frame to a mapper in response to an Emit request that contains a nonzero sequence number.

Ack frames are not acknowledged, but the **Sequence Number** field in the [Base](#) header MUST be nonzero; that is, the sequence number of the request that is being acknowledged.

The Ack frame has no upper-level header other than the Base header itself.

2.2.4.8 Query Upper-Level Header Format

A mapper sends a Query frame to a responder to retrieve Probe events that the responder has observed on the wire.

The Query frame has no upper-level header other than the Base header itself.

The sequence number in the base header MUST be nonzero for Query frames, because the purpose of the Query frame is to elicit a QueryResp frame response from a responder. Responders ignore Query frames with the sequence number set to zero.

2.2.4.9 QueryResp Upper-Level Header Format

A responder sends a QueryResp frame to a mapper in response to a Query request. It lists which recordable events (such as Ethernet source and Ethernet destination addresses from Probe frames that the responder has observed on the wire during a session) are available since the previous Query frame. QueryResp frames are not acknowledged but MUST set the [Base](#) header's **Sequence Number** field to match the Query frame to which they are generated in response.

The QueryResp frame that follows a Base header MUST have the following format.

0	1	2	3	4	5	6	7	8	9	10	11	12	13	14	15	16	17	18	19	20	21	22	23	24	25	26	27	28	29	30	31
M	E	Num_Descs														RecveeDescs (variable)															
...																															

M (1 bit): This field MUST be set if there are more **RecveeDescs** than will fit in this frame.

E (1 bit): This field MUST be set if the responder is unable to store a RecveeDesc record due to lack of memory.

Num_Descs (14 bits): This field specifies the count of returned **RecveeDesc** structures that are included in the frame.

RecveeDescs (variable): This field specifies a list of **RecveeDesc** items, where each Recvee item is formatted as specified in the following table. Responders that are sending this frame MUST NOT merge identical recordable events (RecveeDescs items) even if they occur multiple times. The ordering of RecveeDesc items in this frame MUST represent arrival-time ordering.

Each RecveeDesc item MUST have the following 20-octet structure.

0	1	2	3	4	5	6	7	8	9	10	11	12	13	14	15	16	17	18	19	20	21	22	23	24	25	26	27	28	29	30	31
Type										Real_Source_Address																					

...	
EthernetSource_Address	
...	Ethernet_Destination_Address
...	

Type (2 bytes): This field specifies the recorded protocol type. The following table shows the valid values.

Value	Meaning
0x00	Probe
0x01	Address Resolution Protocol (ARP), as specified in [RFC826] , or Internet Message Control Protocol for the Internet Protocol Version 6 (ICMPv6) Neighbor Discovery, as specified in [RFC2461] .

Real_Source_Address (6 bytes): This field specifies the real source MAC address.

For ARP, this field corresponds to the **ar\$sha** field in an ARP response packet, as specified in [\[RFC826\]](#).

For ICMPv6, this corresponds to the optional target link-layer address option in a neighbor discovery packet, as specified in [\[RFC2461\]](#) section 4.

EthernetSource_Address (6 bytes): This field specifies the source MAC address in the Ethernet frame.

Ethernet_Destination_Address (6 bytes): This field specifies the destination MAC address in the Ethernet frame.

2.2.4.10 Reset Upper-Level Header Format

A mapper broadcasts a Reset frame to all responders to abort a mapping generation either because someone else is mapping or because mapping is over.

The Reset frame has no upper-level header other than the Base header itself.

2.2.4.11 Charge Upper-Level Header Format

A mapper sends a Charge frame to a responder to match the number of frames and amount of bytes that is to be requested in an upcoming Emit frame. This action is intended to prevent bandwidth amplification attacks. A charge frame is not required if the upcoming Emit frame has enough inherent charge to satisfy its own request, for example, if the Emit frame requests that a single train/probe frame be transmitted.

The Charge frame has no upper-level header other than the Base header itself.

2.2.4.12 Flat Upper-Level Header Format

A responder sends a Flat frame to a mapper in response to the following:

- An Emit frame that has a nonzero sequence number and requires more charges than the responder has. The Flat frame tells the mapper to retry the Emit request, preceded by a fixed count of Charge frames to build up the needed charge.
- A Charge frame that has a nonzero sequence number, which effectively forces the responder to report its current charge count.

Such a charge frame MUST contain enough padding to satisfy the charge required for the responder to send the Flat Frame response.

The Flat frame following a Base header MUST have the following format.

0	1	2	3	4	5	6	7	8	9	10	11	12	13	14	15	16	17	18	19	20	21	22	23	24	25	26	27	28	29	30	31
Current_Transmit_Credit_in_Bytes																															
CTC_in_Packets																															

Current_Transmit_Credit_in_Bytes (4 bytes): (CTC) This field specifies the value of the CTC byte counter at the responder, in network byte order.

CTC_in_Packets (1 byte): This field specifies the value of the CTC packet counter at the responder, in network byte order.

2.2.4.13 QueryLargeTlv Upper-Level Header Format

The QueryLargeTlv frame allows the mapper to query a responder for TLV data that is too large to be included in a Hello frame. The inclusion of a zero-length TLV in the Hello frame indicates that such data is available and that the responder is willing to provide the data in a QueryLargeTlvResp response. Each QueryLargeTlv request results in a maximum of one QueryLargeTlvResp response. Repeated QueryLargeTlv requests have to be made for sufficiently large TLVs that do not fit in a single QueryLargeTlvResp response frame.

The sequence number in the base header MUST be nonzero for QueryLargeTlv frames, because the purpose of the QueryLargeTlv frame is to elicit a QueryLargeTlvResp frame response from a responder. Responders ignore QueryLargeTlv frames with the sequence number set to zero.

The QueryLargeTlv frame that follows a Base header MUST have the following format.

0	1	2	3	4	5	6	7	8	9	10	11	12	13	14	15	16	17	18	19	20	21	22	23	24	25	26	27	28	29	30	31
Type																Offset															

Type (1 byte): This field specifies the type of TLV that is requested. It MUST be one of the following values.

Value	Meaning
0x0E	Icon image (section 2.2.2.1)
0x11	Friendly Name (section 2.2.2.2)

Value	Meaning
0x13	Hardware ID (section 2.2.2.3)
0x16	AP Association Table (section 2.2.2.4)
0x18	Detailed Icon Image (section 2.2.2.5)
0x1A	Component Table (section 2.2.2.6)
0x1C	Repeater AP Table (section 2.2.2.7)

Offset (3 bytes): This field specifies the offset in octets, in network byte order, within the TLV data to query.

2.2.4.14 QueryLargeTlvResp Upper-Level Header Format

A responder sends the QueryLargeTlvResp frame to a mapper in response to a QueryLargeTlv request. It returns up to the maximum number of octets that fit into a response frame over the Ethernet media, starting from a requested offset.

The QueryLargeTlvResp header MUST immediately follow the Base header and have the following format.

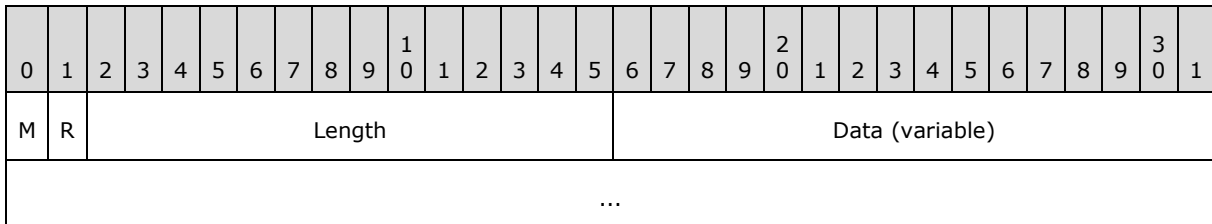

M (1 bit): This field MUST be set if there is more data than will fit in this frame.

R (1 bit): MUST be set to zero when sent and MUST be ignored on receipt.

Length (14 bits): This field specifies the octet count, in network byte order, of data that is returned in the QueryLargeTlvResp frame. This field MUST be set to 0x00 if the QueryLargeTlv request is for an unsupported TLV type.

Value	Meaning
QueryLargeTlv 0x00	An unsupported TLV type

Data (variable): This field specifies the information that was requested in the QueryLargeTlv frame. The format of the data objects are specified in section [2.2.2](#). This field MUST contain a portion of the requested data object, starting at the offset requested in the QueryLargeTlv frame, and contain as many bytes of the data object as will fit in the frame.

2.2.5 QoS Diagnostics Specification for Network Test

2.2.5.1 Base Header Format

This Base header MUST be used when the Type of Service value in the [Demultiplex](#) header is set to 0x02 (QoS diagnostics) and the Function value is in the range 0x00 (QosInitializeSink) to 0x07 (**QosAck**).

The Base header format MUST be the following.

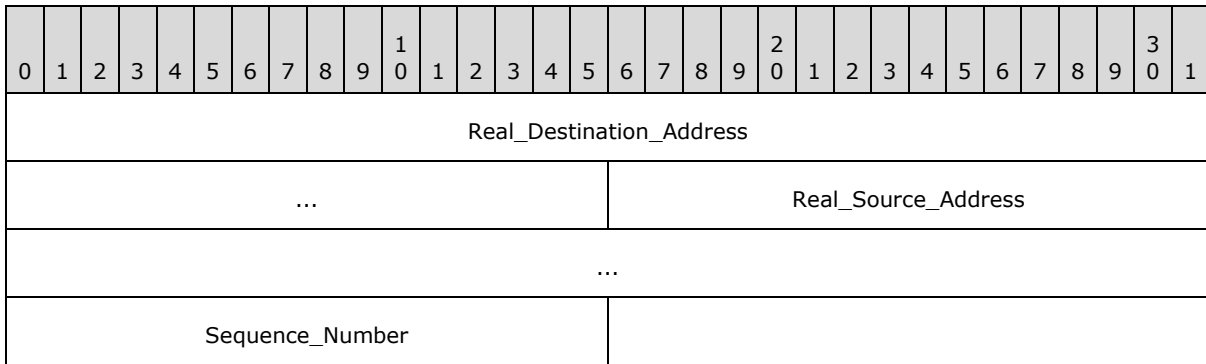

Real_Destination_Address (6 bytes): This field specifies the intended destination's real MAC address.

Real_Source_Address (6 bytes): This field specifies the sender's real MAC address.

A sender MUST set the real source and destination MAC addresses to its own MAC address and its intended destination MAC address, respectively. This field is required because some network devices rewrite the **Source Address** and **Destination Address** fields of the Ethernet header and thus may not survive an end-to-end transmission.

Sequence_Number (2 bytes): This field specifies the sequence number that correlates a response (QosReady, QosQueryResp, QosError, or QosAck) to a specific request (QosInitializeSink, QosProbe, QosQuery, or QosReset). The correlation provided by the sequence number enables request senders to ensure a response is received for a given request.

2.2.5.2 QosInitializeSink Upper-Level Header Format

A controller sends the QosInitializeSink frame to a sink to set up a network test session.

The QosInitializeSink header that follows the Base header MUST have the following format.

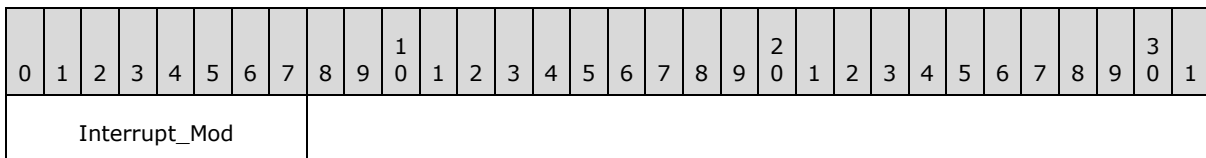

Interrupt_Mod (1 byte): This field specifies the **interrupt moderation** requirement of a network test session. The following table shows the possible values.

Value	Meaning
0x00	Disable interrupt moderation.
0xFF	Use the existing interrupt moderation setting.

2.2.5.3 QosReady Upper-Level Header Format

A sink sends a QosReady frame to a controller, in reply to a QosInitializeSink frame, to notify the controller that a network test session is successfully established.

The QosReady header that follows a Base header MUST have the following format.

0	1	2	3	4	5	6	7	8	9	10	11	12	13	14	15	16	17	18	19	20	21	22	23	24	25	26	27	28	29	30	31
Sink_Link_Speed																															
Performance_Counter_Frequency																															
...																															

Sink_Link_Speed (4 bytes): This field specifies the responder's link speed in 100-bit-per-second units in network byte order.

Performance_Counter_Frequency (8 bytes): This field allows a responder to identify how fast its time stamp counters run in ticks per second in network byte order.

2.2.5.4 QosProbe Upper-Level Header Format

A controller sends a QosProbe frame to a sink and by a sink back to a controller. It carries time stamp values that an application can use on the controller to calculate network bandwidth.

The QosProbe header that follows the Base header MUST have the following format.

0	1	2	3	4	5	6	7	8	9	10	11	12	13	14	15	16	17	18	19	20	21	22	23	24	25	26	27	28	29	30	31
Controller_Transmit_Timestamp																															
...																															
Sink_Receive_Timestamp																															
...																															
Sink_Transmit_Timestamp																															
...																															

Test_Type	Packet ID	T	802.1p Value	Payload
...				

Controller_Transmit_Timestamp (8 bytes): This field specifies the time stamp, in network byte order, of the controller on transmission, in units per Performance Counter Frequency (as specified in section [2.2.1.1.11](#)).

Sink_Receive_Timestamp (8 bytes): This field specifies the time stamp, in network byte order, of the sink on receipt in units per Performance Counter Frequency (as specified in section [2.2.1.1.11](#)). This field MUST be set to zero in a timed probe test. In a probegap test, this field MUST be set to zero on transmission from the controller.

Sink_Transmit_Timestamp (8 bytes): This field specifies the time stamp, in network byte order, of the sink on transmission in units per Performance Counter Frequency (as specified in section [2.2.1.1.11](#)). This field MUST be set to zero in a timed probe test. In a probegap test, this field MUST be set to zero on transmission from the controller.

Test_Type (1 byte): This field specifies the test type in which this packet is involved. The following table shows the possible values.

Value	Meaning
0x00	Timed probe.
0x01	Probegap originating from the controller.
0x02	Probegap originating from the sink.

Packet ID (1 byte): The controller MUST assign an ID to the packet so it can be uniquely identified when it is returned in either a **QoSProbe** or **QoSQueryResp**.

T (1 bit): This bit indicates whether or not the encapsulating Ethernet frame for the QueryProbe frame returned by a sink contains a tag header as specified in [\[IEEE802.1Q\]](#) section 9. The Tag Control Information portion of the tag header is set to all zeros except the user_priority field, whose value is set from the 802.1p value. This value is only valid for probegap tests (Test_Type = 0x01), and otherwise MUST be set to zero when sent and ignored on receipt.

802.1p Value (7 bits): If the T flag is set, this field contains the value to be set as the user_priority field of the Tag Control Information portion of the tag header as specified in [\[IEEE802.1Q\]](#) section 9 for each QoSProbe packet that is reflected to the controller in the case of a probegap test. If the T flag is not set, this field MUST be set to zero when sent and MUST be ignored on receipt.

Payload (5 bytes): This field specifies arbitrary data that is used to pad the frame to the correct frame size. In a probegap experiment, the payload content that a sink receives MUST be duplicated on the sink's send path.

2.2.5.5 QoSQuery Upper-Level Header Format

A controller sends a QoSQuery frame to a sink following the last QoSProbe frame in a timed probe test.

The QosQuery frame has no upper-level header other than the Base header itself. The sequence number MUST be nonzero.

2.2.5.6 QosQueryResp Upper-Level Header Format

A sink sends the QosQueryResp frame to the controller, in response to a QosQuery frame. It lists QosProbe events (also known as **QosEventDesc** structures) that have been observed since the previous QosQuery frame. QosQueryResp frames MUST NOT be acknowledged. The [Base header's Identifier](#) field of the QosQueryResp MUST match the QosQuery frame that is generated in response to the QosQueryResp frame. The ordering of QosEventDesc items in this frame MUST represent the ordering of the arrival time.

The QosQueryResp header that follows the Base header MUST have the following format.

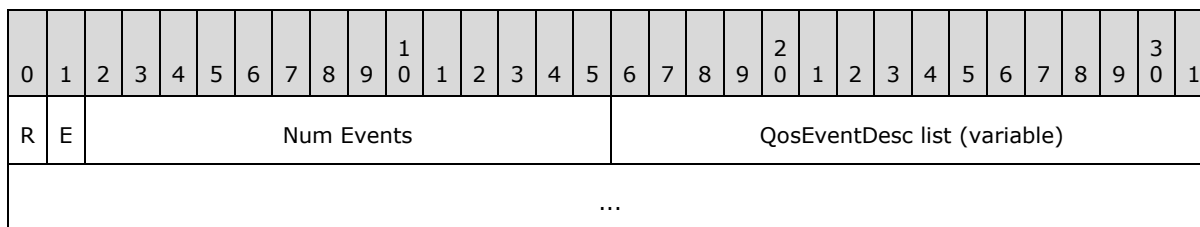

R (1 bit): This field MUST be set to 0x00 and MUST be ignored upon receipt.

E (1 bit): This field MUST be set if the responder is unable to allocate enough memory for one or more **QosEventDesc** structures.

Num Events (14 bits): This field specifies the count, in network byte order, of QosEventDesc items that follow. If the E bit is set, this field MUST be zero.

QosEventDesc list (variable): This field specifies a set of **QosEventDesc** items, where each **QosEventDesc** item is an 18-octet structure. If the **Num Events** field is zero, this field MUST NOT be present.

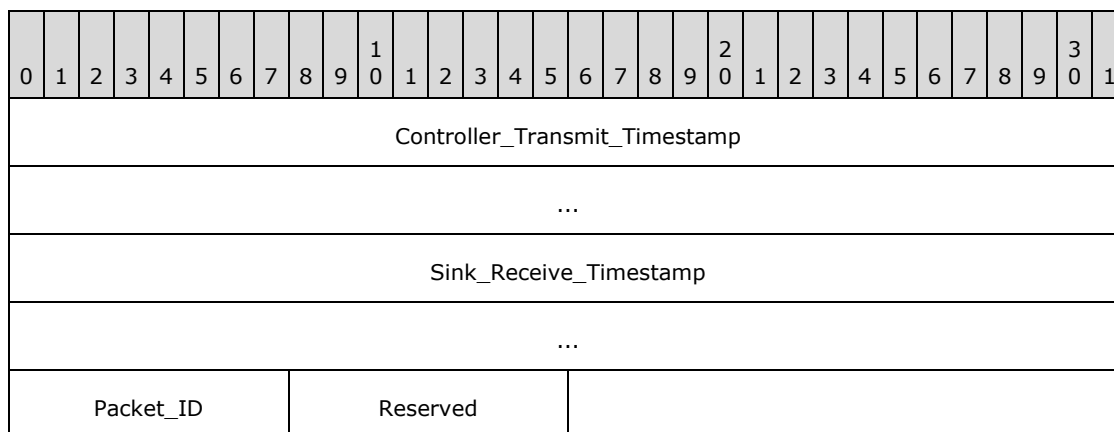

Controller_Transmit_Timestamp (8 bytes): This field specifies the time stamp, in network byte order, of the controller on event transmission in units per Performance Counter Frequency.

Sink_Receive_Timestamp (8 bytes): This field specifies the time stamp, in network byte order, of the sink on event reception in units per Performance Counter Frequency.

Packet_ID (1 byte): This field specifies the value of the **Packet ID** field from the QosProbe frame that generated the event.

Reserved (1 byte): This field is not currently used, but it exists only to pad the structure to an even size. This field **MUST** be set to 0 on transmit and ignored on receipt.

2.2.5.7 QosReset Upper-Level Header Format

A controller sends a QosReset frame to a sink to terminate a network test session.

The QosReset frame has no upper-level header other than the Base header itself.

2.2.5.8 QosError Upper-Level Header Format

A sink sends the QosError frame to notify a controller that a network test session cannot be initiated.

The QosError header that follows the Base header **MUST** have the following format.

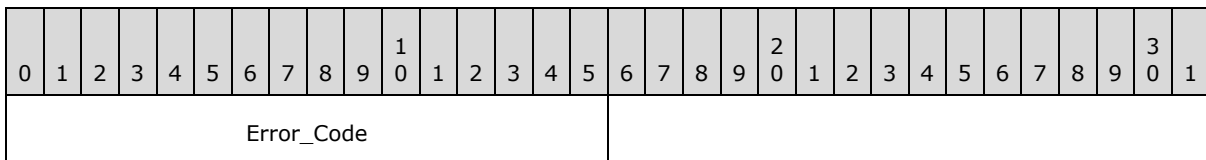

Error_Code (2 bytes): This field specifies an error code that identifies the reason that a request failed, resulting in this response. The following table shows valid error code values.

Value	Meaning
0x00	Insufficient resources. The responder ran out of resources while attempting to set up the session.
0x01	Busy; try again later. The responder has reached its session limit.
0x02	Interrupt moderation not available. The interrupt moderation requirement cannot be satisfied, or the ability to control it is not available.

2.2.5.9 QosAck Upper-Level Header Format

A sink sends the QosAck frame to a controller to notify it that a QosReset request has been processed.

The QosAck frame has no upper-level header other than the Base header itself.

2.2.6 QoS Diagnostics Specification for Cross-Traffic Analysis

2.2.6.1 Base Header Format

This Base header **MUST** be used when the Type of Service value in the [Demultiplex](#) header is set to 0x02 (QoS diagnostics) and the Function value is in the range 0x08 ([QosCounterSnapshot](#)) to 0x0A ([QosCounterLease](#)).

The Base header format **MUST** be the following.

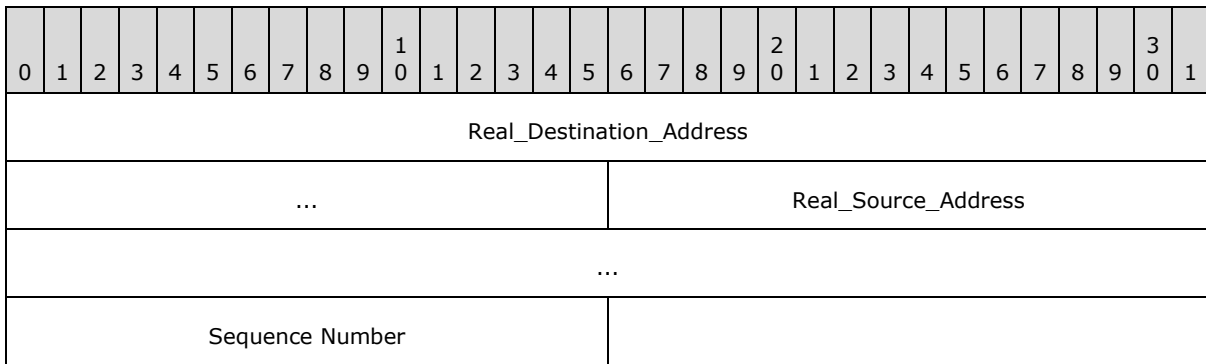

Real_Destination_Address (6 bytes): This field specifies the intended destination's real MAC address. This field allows querying of per-network interface counters in wireless access points. For these devices, this address field **MUST** identify the BSSID.

Real_Source_Address (6 bytes): This field specifies the sender's real MAC address. This field is necessary because the **Source Address** field of the Ethernet header is translated by some network devices and thus may not survive an end-to-end transmission.

Sequence Number (2 bytes): This field specifies the sequence number that correlates a response to a specific request.

For function value 0x08, this field **MUST** be nonzero.

2.2.6.2 QosCounterSnapshot Upper-Level Header Format

A cross-traffic analysis initiator sends a QosCounterSnapshot frame to a responder to retrieve its history of network performance counters.

The QosCounterSnapshot header **MUST** immediately follow the Base header, and it **MUST** have the following format.

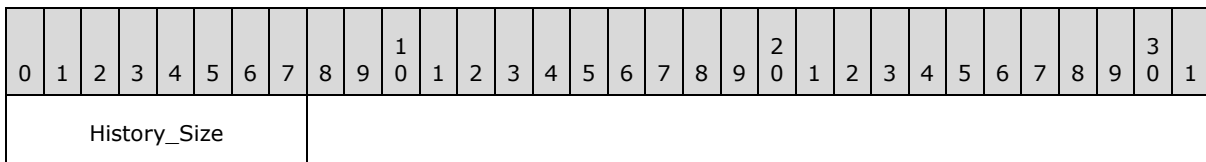

History_Size (1 byte): This field specifies the maximum number of most recent full 4-tuples to return from the history.

2.2.6.3 QosCounterResult Upper-Level Header Format

A responder sends a QosCounterResult frame to a cross-traffic analysis initiator in response to a [QosCounterSnapshot](#) frame.

At most, each QosCounterResult frame reports as many full 4-tuple snapshots (see Snapshot_List definition following the QosCounterResult header illustration) as are requested in the preceding QosCounterSnapshot request. The sub-second snapshot (section [3.8.5.2](#)) is also returned in the QosCounterResult frame.

The QosCounterResult header immediately follows the Base header, and it **MUST** have the following format.

0	1	2	3	4	5	6	7	8	9	10	11	12	13	14	15	16	17	18	19	20	21	22	23	24	25	26	27	28	29	30	31								
Subsecond_Span										Byte_Scale										Packet_Scale										History_Size									
Snapshot_List (variable)																																							
...																																							

Subsecond_Span (1 byte): This field specifies the time span (expressed as 1/256ths of a second) since the last sampling interval, taken at the time that the QosCounterSnapshot request is received. A value of zero means that the time span is less than 1/256 of a second (approximately 3.9 milliseconds).

Byte_Scale (1 byte): This field's value MUST be in the range 0 to 255, where a value of n indicates that all byte counters are expressed in units of (n+1) kilobytes.

Packet_Scale (1 byte): This field's value MUST be in the range 0 to 255, where a value of n indicates that all packet counters are expressed in units of (n+1) packets.

History_Size (1 byte): This field specifies the number of full 4-tuples that the responder can return. This number MUST NOT include the sub-second snapshot that is taken when the QosCounterSnapshot request is received (section [3.8.5.2](#)).

Snapshot_List (variable): This field MUST include the 4-tuple snapshots that were counted by the **History_Size** field, plus the sub-second snapshot. Entries in the snapshot list MUST be arranged starting with the oldest 4-tuple snapshot and ending with the sub-second 4-tuple snapshot.

Each snapshot has the following format.

0	1	2	3	4	5	6	7	8	9	10	11	12	13	14	15	16	17	18	19	20	21	22	23	24	25	26	27	28	29	30	31
Bytes_Received																Packets_Received															
Bytes_Sent																Packets_Sent															

Note A 1,500-byte Ethernet frame is large enough to fit 184 entries, which is more than 3 minutes of historical data.

2.2.6.4 QosCounterLease Upper-Level Header Format

A cross-traffic analysis initiator broadcasts a QosCounterLease frame to all responders to request that they start collecting the network performance counters that are returned in the [QosCounterResult](#) frame.

The QosCounterLease frame has no upper-level header other than the Base header itself.

3 Protocol Details

As described in section [1.3](#), this protocol defines the following roles:

- [Enumerator](#): This role MAY [<6>](#) be supported by LLTD implementations.
- [Mapper](#): This role MAY [<7>](#) be supported by LLTD implementations. If supported, the implementation MUST also support the Enumerator role.
- [QoS Controller](#): This role MAY [<8>](#) be supported by LLTD implementations. If supported, the implementation MUST also support the Enumerator role.
- [Cross-Traffic Analysis Initiator](#): This role MAY [<9>](#) be supported by LLTD implementations. If supported, the implementation MUST also support the Enumerator role.
- [Responder \(Quick Discovery\)](#): This role MUST be supported by LLTD implementations.
- [Responder \(Topology Discovery\)](#): This role MUST be supported by LLTD implementations.
- [QoS Sink](#): This role MUST be supported by LLTD implementations.
- [Responder \(QoS Cross-Traffic\)](#): This role MUST be supported by LLTD implementations.

Each role is described in the following sections.

An implementation MUST be able to execute all roles that it supports at the same time, but only as allowed by the following limitations and dependencies among the different roles:

- An initiator (enumerator, mapper, QoS controller, or Cross-Traffic Analysis initiator) MUST at the same time act as responder (Quick Discovery, Topology Discovery, QoS Sink, or QoS Cross-Traffic).
- All responder roles MUST be able to execute simultaneously, with the exception that the state machine of the Quick Discovery responder impacts the Topology Discovery as specified in the corresponding sections (see specification of Session Table in sections [3.5.1](#) and [3.6.1](#)). Specifically, the Topology Discovery responder is associated with the mapper that is selected by the Quick Discovery responder as the current mapper (see section [3.5.5.1](#)).

This specification covers processing rules for error conditions, such as out-of-memory conditions, to ensure that all roles maintain a consistent state. However, error conditions in one role may impact the functionality of other roles, including the ability to discover all LLTD-capable stations on the network.

3.1 Enumerator Details

This section details the role of an enumerator that is used in LLTD quick discovery. An enumerator seeks to discover all LLTD-capable stations (responders) on the network. The enumerator starts by broadcasting a Discover frame. This frame contains a set of responder MAC addresses that the enumerator has seen (initially the empty set) and an XID value that helps all responders detect an enumerator that has reset itself without notifying other responders via the Reset frame. A station MUST NOT have more than one instance of an enumerator active at any time.

An important aspect of quick discovery is avoiding the network overload that is caused by either a very large network or one of the more malicious mappers. The RepeatBAND algorithm (as specified in section [3.5.6.2](#)) is used for this purpose, and it forces responders to throttle their own transmissions based on seeing other responders' frames.

An enumerator MAY support multiple network interfaces. Quick discovery is a networking protocol that is bound to a specific network interface. If an enumerator supports multiple network interfaces, it MUST create a separate protocol instance for each supported network interface and the higher-layer protocol or application MUST specify the network interface to use for quick discovery. It is recommended that the higher-layer protocol or application does not initiate quick discovery on multiple network interfaces at the same time, because network interfaces might be connected to the same network and there can only be one quick discovery running on a network at any point in time, as specified in section [3.1.5.1.1](#).

Message request/response pairs that are sent during quick discovery are defined as follows.

Sent by enumerator	Sent by responder
Discover	Hello
Reset	N/A

3.1.1 Abstract Data Model

This section describes a conceptual model of possible data organization that an implementation maintains to participate in this protocol. The described organization is provided to facilitate the explanation of how the protocol behaves. This document does not mandate that implementations adhere to this model as long as their external behaviors are consistent with those described in this document.

The data elements required in any enumerator implementation are:

- **Current Generation Number:** This data element specifies the most recently accepted generation number that a responder volunteered in the Hello frame. This data element is an unsigned 16-bit value.
- **Last-Seen Station List:** This list holds all unique responder MAC addresses seen via Hello frames since the enumerator sent the last Discover frame.
- **Seen Station List:** This list holds an entry for each unique responder that was seen since the start of the quick discovery process. It is keyed by the responder's MAC address and also contains a list of TLVs for the responder.
- **DiscoveryInProgress Flag:** This flag indicates whether quick discovery is currently in progress (TRUE) or not (FALSE).
- **DiscoveryFrameSent Flag:** A flag indicating whether the enumerator has sent out a Discover frame.
- **Application Request List:** A list of identifiers indicating the higher-layer protocols or applications interested in the results of the quick discovery in progress, if any.
- **Cancelled Flag:** A flag indicating whether the quick discovery in progress, if any, has been canceled.
- **Network Medium Connected Flag:** A flag indicating whether the network interface is connected to a network medium.
- **Network Interface Identifier:** An identifier that uniquely identifies the network interface used by the enumerator. It is set during initialization and does not change during the lifetime of the enumerator instance.

Note The previous conceptual data can be implemented by using a variety of techniques. An implementer can implement such data in any way it pleases.

3.1.2 Timers

The [Enumerator](#) role has the following timer:

- Block timer: This recurring timer is used to periodically broadcast Discover frames. The timer SHOULD be set to fire at 300-millisecond intervals.

3.1.3 Initialization

During initialization, the following conditions must be met:

- The Block timer MUST be stopped.
- The **Application Request List** MUST be empty.
- The **Last-Seen Station List** MUST be empty.
- The **Current Generation Number** MUST be set to zero.
- The **DiscoveryInProgress** flag MUST be FALSE.
- The **DiscoveryFrameSent** flag MUST be set to FALSE.
- The **Cancelled** flag MUST be set to FALSE.
- The **Network Medium Connected Flag** is set to TRUE if the network interface is currently connected to a network medium; otherwise it is set to FALSE.
- The **Network Interface Identifier** is set to identify the network interface that the enumerator instance is handling during its lifetime.

3.1.4 Higher-Layer Triggered Events

3.1.4.1 Quick Discovery Startup

When a higher-layer protocol or application requests startup of the quick discovery process, the Network Medium Connected Flag is checked first. If the network is currently disconnected, the request is rejected. Otherwise, the requesting higher-layer protocol or application MUST first be added to the **Application Request List**.

If the **DiscoveryInProgress** flag is FALSE, carry out the following steps in order:

1. Set the **DiscoveryInProgress** flag to TRUE.
2. Set the **Cancelled** flag to FALSE.
3. Set the **DiscoverFrameSent** flag to FALSE.
4. Reset Quick Discovery as specified in section [3.1.7](#), which clears out the state for any previous Quick Discovery.
5. Check the **Cancelled** flag (in case it changed during step 4):
 - If TRUE, Quick Discovery shutdown MUST be initiated as specified in section [3.1.8](#).

- If FALSE, the Block timer MUST be started.

If the **DiscoveryInProgress** flag is TRUE, no additional steps need to be taken other than adding the application to the **Application Request List** as explained above.

3.1.4.2 Quick Discovery Shutdown

When a higher-layer protocol requests a shutdown of the quick discovery process, and the **Cancelled** flag is FALSE, the enumerator MUST set the **Cancelled** flag to TRUE and quick discovery shutdown MUST be initiated as specified in section [3.1.8](#).

3.1.5 Message Processing Events and Sequencing Rules

The enumerator only processes messages received on the network interface identified by the **Network Interface Identifier**. It ignores all other messages.

When an enumerator receives an LLTD frame, it MUST check the LLTD header to determine whether it is a valid Hello frame, and it must also check whether the **DiscoverFrameSent** flag is TRUE, which indicates that the enumerator has solicited a response from responders. If either condition is not met, the message MUST be ignored.

3.1.5.1 Receiving a Hello Frame

The source Ethernet MAC address of the Hello frame (that is, the responder's MAC address from the Ethernet header) MUST first be recorded in the **Last-Seen Station List**, if it is not already listed.

Also, a similar check MUST be made on the Seen Station List. If there is no existing entry in this list, the Hello frame MUST then be parsed for its TLV list (that is, the **TLV_List** field). If any entry in this TLV list is malformed, the frame MUST be ignored and the corresponding entry removed from the **Last-Seen Station List**. If the TLV list is valid, the enumerator MUST attempt to add a new entry containing all of these newly-discovered details into the Seen Station List. If the enumerator cannot allocate enough memory for this new entry, it MUST immediately shut down quick discovery as specified in section [3.1.8](#).

Hello frames received by the enumerator while the block timer is not running MUST be ignored. Such packets either do not belong to the current session (since a discover packet has not yet been sent by the enumerator) or have arrived after the enumerator has stopped the discovery session.

3.1.5.1.1 Enumerator Also Functioning in the Mapper Role

If the enumerator is also functioning as a mapper, it MUST also do the following.

First, upon receipt of the Hello message, it MUST immediately check whether the **Current Mapper Address** field in the Hello header is equal to the MAC address of the network interface that it received the message about. In case of inequality, the mapper MUST immediately shut down quick discovery as specified in section [3.1.8](#).

Next, after all of the normal enumerator tasks are performed, it MUST decide which generation number (**Generation Number** field in Hello frame) to use for mapping, as follows. If the **Current Generation Number** is zero, the generation number from the Hello frame MUST be incremented by one using ones-complement arithmetic (that is, it MUST advance from 0xFFFF to 0x0001 and skip 0x0000) and stored as the current generation number. Otherwise, the current generation number MUST be subtracted from the generation number in the Hello frame. If the resulting value is less than or equal to 0x7FFF, the generation number from the Hello frame MUST be incremented by one and stored as current generation number. If the resulting value is greater than 0x7FFF, the generation number that the responder volunteers MUST be ignored.

If no responder volunteered a nonzero generation number, the mapper MUST select a new, nonzero generation number at random and broadcast a final Discover frame to disseminate the generation number to all responders.

This process permits a mapper to select a generation number before knowing that all possible responders have sent a Hello frame. The mapper MUST follow this process because it cannot determine when it will receive a late Hello frame.

For more information about generation numbers, see section [3.2.1](#).

3.1.6 Timer Events

3.1.6.1 Block Timer Expiry

When the Block timer fires, the enumerator MUST construct a Discover frame by filling the **Station List** field with entries from the **Last-Seen Station List**. If there are more entries in the list than will fit in the Discover frame, additional Discover frames MUST be created to hold these additional entries. All Discover frames are then broadcast over the network. Finally, the **Last-Seen Station List** MUST be cleared.

The **DiscoverFrameSent** flag MUST be set to TRUE after sending the Discover frames. This triggers the sending of reset frames during shutdown to clean up responder state.

If the enumerator is not satisfied that it has given enough time for all responders to respond, the timer MUST be restarted. How the enumerator determines whether or not enough time has passed can be done in any implementation-specific [<10>](#) way. For example, the RepeatBAND algorithm (as specified in section [3.5.6.2](#)) predicts that if the **Seen Station List** does not grow for three consecutive Block timer expirations, it can be assumed that all responders have reported.

If the enumerator is satisfied that it has given enough time for all responders to respond, it must shut down quick discovery as specified in section [3.1.8](#).

The enumerator MUST set the **Generation Number** field in the Discover header to zero, unless the enumerator is also functioning in the Mapper role (as specified in section [3.1.6.1.1](#)).

3.1.6.1.1 Enumerator Also Functioning in the Mapper Role

If the enumerator is also functioning as a mapper, it MUST populate the **Generation Number** field in the Discover header with the current generation number. Otherwise, the field MUST be set to zero.

3.1.7 Resetting Quick Discovery

Resetting quick discovery involves resetting session state on each responder. This is accomplished by the enumerator broadcasting a Reset frame.

To reset quick discovery, the enumerator MUST broadcast a total of three Reset frames, one every 150 milliseconds. Although a single Reset frame is sufficient to reset state on any given responder, three Reset frames are broadcasted to compensate for any packet loss due to network conditions.

Quick discovery MUST reset at the following times:

- When starting quick discovery, which clears out previous session state from responders if a reset wasn't performed after the last quick discovery

- When quick discovery is aborted by a higher-layer application and the **DiscoverFrameSent** flag is TRUE
- After quick discovery has completed (only for enumerators not functioning in the mapper role)
- After topology discovery has completed (only for enumerators functioning in the mapper role)

3.1.8 Shutting Down Quick Discovery and Returning Results

When Quick Discovery has finished (either success or failure) or has been aborted, the results need to be communicated back to the higher-layer applications or protocols.

The Block timer MUST immediately be stopped if currently started.

If the **DiscoverFrameSent** flag is TRUE, the following needs to happen:

1. The **DiscoverFrameSent** flag MUST be set to FALSE.
2. Quick Discovery MUST be reset (see section [3.1.7](#)) unless the enumerator is also functioning as a mapper and Quick Discovery has not been canceled (**Cancelled** flag is FALSE).

If the **Cancelled** flag is TRUE, the enumerator should signal a failure to the applications identified in the **Application Request List**.

If the **Cancelled** flag is FALSE, the enumerator should return the **Seen Station List** to the applications identified in the **Application Request List**.

The **Application Request List** MUST be cleared after returning the results.

The **DiscoveryInProgress** flag MUST be set to FALSE.

3.1.9 Other Local Events

None.

3.1.9.1 Media Connect/Disconnect Event

When a Media Connect Event or Media Disconnect Event is received for the network interface identified by the **Network Interface Identifier**, the Network Medium Connected Flag is set accordingly.

3.2 Mapper Details

This section details the role of a mapper station that is used in LLTD topology discovery tests. A station MUST NOT have more than one instance of a mapper operational at any time. In addition to performing the role of an enumerator, a mapper also seeks to achieve the following:

- Associate with all responders that are discovered via the [Enumerator](#) role.
- Negotiate a generation number with the responders.
- Determine if another mapper is active.
- Infer the network topology by sending zero or more Emit requests to one or more responders.

Message request/response pairs applicable to topology discovery tests are defined as follows.

Sent by mapper	Sent by responder
Emit	Ack / Flat (*)
Query	QueryResp
QueryLargeTlv	QueryLargeTlvResp
Charge	Flat (*)
Reset	N/A

* If the request frame does not contain a nonzero sequence number, the responder does not send a response.

3.2.1 Abstract Data Model

This section describes a conceptual model of possible data organization that an implementation maintains to participate in this protocol. The described organization is provided to facilitate the explanation of how the protocol behaves. This document does not mandate that implementations adhere to this model as long as their external behaviors are consistent with those specified in this document.

The data elements required in any mapper implementation are:

- **Generation Number:** The mapper uses generation numbers to generate fresh MAC addresses that are unknown to switches in the network. This avoids the requirement of restarting switches between mapping runs, so it is critical to choose an as-yet-unused generation number. Note that mappers do not store previous generation numbers because multiple mappers may be operating on a network, and mappers do not participate in any process to keep their generation numbers synchronized.
- **Network Topology Test Session List:** This data element tracks outstanding requests to responders and allows unique sequence numbers for each request. It is populated after quick discovery has been completed (see section [3.2.7.1](#)), with an entry for each discovered responder. Each entry is identified by the responder's MAC address and also contains the following additional fields:
 - **Sequence Number:** This field specifies a nonzero 16-bit unsigned value to be used as the sequence number in frames sent to the responder where a response is expected (acknowledged Charge frames, acknowledged Emit frames, Query frames, and QueryLargeTlv frames). This sequence number MUST NOT be zero since responders treat a sequence number of zero to mean "no response required". When a mapper initializes this entry, it MUST use a newly generated nonzero sequence number. When issuing commands/requests (for example, a QueryLargeTlv frame), the mapper populates the sequence number in the Base header of the frame using this value. After receiving a response from the responder to the command/request, this sequence number is incremented using ones-complement arithmetic (this guarantees a nonzero value for subsequent commands/requests).
 - **Pended Request:** This field specifies a request per responder for which a corresponding response is expected. A pended request is uniquely identified by its function code (the **Function** field in the [Demultiplex header](#)) and sequence number.
 - **Network Medium Connected Flag:** A flag indicating whether the network interface is connected to a network medium.

Note The previous conceptual data can be implemented by using a variety of techniques. An implementer can implement such data in any way it pleases.

3.2.2 Timers

The [Mapper](#) role has one timer:

(Per-Responder) Response timer: This one-shot timer, per entry in the Seen Station List, is used to ensure timely response or to detect lack of response to Emit, Query, or QueryLargeTlv requests that expect responses. An Emit Frame with a non-zero sequence number expects a response. An Emit Frame with a zero sequence number does not. Query and QueryLargeTlv Frames always contain non-zero sequence numbers and always expect responses. This process works because only one such request can be pending per responder.

3.2.3 Initialization

During initialization, the following conditions MUST be met:

- All timers must be disabled.
- The Network Medium Connected Flag is set to TRUE if the network interface is currently connected to a network medium; otherwise it is set to FALSE.

3.2.4 Higher-Layer Triggered Events

3.2.4.1 Startup Trigger

When a higher-layer application or protocol triggers startup of topology discovery tests, the Network Medium Connected Flag is checked first. If the network is currently disconnected, the request is rejected. Otherwise the mapper MUST assume the role of an enumerator and begin quick discovery, as specified in section [3.1.4.1](#).

3.2.4.2 Retrieve a Large Data Property

When an application or higher-layer protocol requests a large data property for a given Type and responder MAC address, the mapper MUST check the Network Topology Test Session List for the entry for the responder using the MAC address. If an entry does not exist, or if there is already an outstanding request for the responder (that is, the Pended Request field is not empty), then the mapper MUST ignore the request.

If an entry exists and there is no outstanding request, the mapper MUST send a QueryLargeTlv frame to that responder using the sequence number in the Sequence Number field of the entry, store the frame as the Pended Request in the Network Topology Test Session List entry, and set the Per-Responder Response timer to expire in 350 milliseconds.

3.2.4.3 Perform a Network Topology Test

A higher-layer application or protocol requests that LLTD perform a network topology test by supplying the mapper with the following:

- **CommandList:** A list of one or more commands that are to be sent as part of the test.
- **ResponderAddress:** The MAC address of the responder that should process the commands and send out the Train or Probe frames.

- **AcknowledgementRequired:** A flag indicating whether the higher-level application or protocol is to be notified when the responder has finished processing the commands. This controls whether the Emit frame will be unacknowledged (if the flag is set to FALSE) or acknowledged (if the flag is set to TRUE). If the Emit frame is acknowledged, it will occupy a Network Topology Test Session List entry.

Note: If a higher-layer application or protocol does not require acknowledgement of the Emit request, it has to decide on its own when to issue the follow-up Test Result Query. It could do this by waiting for a period of time relative to the cumulative pause time for the **CommandList** entries, multiplied by some factor to accommodate transmission time.

The mapper MUST ignore the request if the **ResponderAddress** is set to the broadcast address. The mapper must also validate the **CommandList**. Each entry in the **CommandList** represents an EmiteeDesc item (defined in section [2.2.4.4](#)) that will be placed in the Emit frame sent by the mapper to the responder, and each field must meet the validation criteria described in that section. If any entry does not meet the criteria, including that of the cumulative Pause fields from all of the commands not exceeding 1 second, then the mapper MUST ignore the request.

If **AcknowledgementRequired** is TRUE and the Network Topology Test Session List does not have an entry for the responder, or if there is already an outstanding request for the responder (that is, the Pended Request field is not empty), then the mapper MUST ignore the request. If **AcknowledgementRequired** is FALSE, then the Emit frame will not be eliciting a response from the responder, and it does not need to be tracked in the Network Topology Test Session List.

The responder needs to be charged in order to conduct the topology test (see section [1.3.5.4](#)).

The mapper MAY query the responder's current charge, as described in section [3.2.4.5](#), to determine charge requirements. This is not recommended as a reliable mechanism for synchronizing charge, as the responder frequently resets its charge (see section [3.6.6.1](#)). Implementations SHOULD assume that the responder charge is zero.

The mapper MUST send enough Charge frames to accommodate the charge requirements. It MUST then send an Emit frame to the responder, completing the charge requirements (Emit frames also carry charge). The mapper can determine the minimum charge needed, by determining how many Train frames, Probe frames, Flat frames, or Ack frames are being requested, and how many bytes are in those frames. Charge requirements for each frame are: one Frame Charge (FC), and Byte Charge (BC) equivalent to the combined size, in bytes, of the Destination MAC, Source MAC, EtherType, and Payload fields of the Ethernet frame. The following table shows the charge required for each of the frames sent by the responder on behalf of the mapper:

Frame	Size	Reference
Flat	1 FC; 37 BC	section 2.2.4.12
Probe	1 FC; 32 BC	section 2.2.4.6
Train	1 FC; 32 BC	section 2.2.4.5
Ack	1 FC; 32 BC	section 2.2.4.7

The following formulas summarize the charge requirements (see section [1.3.5.4](#) for a charge overview):

Frame Received	Frames to Send	Charge Required
Charge (unacknowledged)	None	None

Frame Received	Frames to Send	Charge Required
Charge (acknowledged)	1 × Flat	1 FC; 37 BC **
Emit (unacknowledged)	N × Probe/Train	N FC; N × 32 BC
Emit (acknowledged)	1 × Flat or * 1 × Ack + N × Probe/Train	1 FC; 37 BC or (1 + N) FC; (1 + N) × 32 BC

* Acknowledged Emit frames only result in a Flat frame being sent if there is not enough charge to fulfill the request. Such a Flat frame should always be sendable, because Emit frames always carry enough implicit charge to accommodate the Flat frame.

** Charge frames are smaller than Flat frames. Mappers that request a Flat frame must pad the payload of the Ethernet frame encapsulating the acknowledged Charge frame, to at least the size of the Flat frame. Such Charge frames also result in at most a net increase in the Byte Charge (BC), because the Flat frame response consumes the Frame Charge (FC) provided by the Charge frame.

The fields in the Charge frame MUST be as follows:

- **Real_Source_Address:** Set to the real MAC address of the mapper.
- **Real_Destination_Address:** Set to the real MAC address of the responder.
- **Sequence_Number_or_XID:** MUST be zero unless querying for the current charge (see section [3.2.4.5](#))

The fields in the Emit frame MUST be as follows:

- **Real_Source_Address:** Set to the real MAC address of the mapper.
- **Real_Destination_Address:** Set to the real MAC address of the responder.
- **Sequence_Number_or_XID:** If **AcknowledgementRequired** is TRUE, this MUST be a nonzero sequence number; otherwise it MUST be zero.
- **Num_Descs:** Set to the number of entries in the **CommandList**.
- **EmiteeDescs:** Filled with the entries in the **CommandList**.

If **AcknowledgementRequired** is TRUE, then after sending the Emit frame the mapper MUST store the frame in the Pended Request field of the responder's entry in the Network Topology Test Session List.

3.2.4.4 Perform a Test Result Query

When a higher-layer application or protocol directs LLTD to request a list of Probe frames seen by a given responder, the mapper MUST check the Network Topology Test Session List for the entry for the responder using the MAC address. If an entry does not exist, or if there is already an outstanding request for the responder (that is, the Pended Request field is not empty), then the mapper MUST ignore the request.

If an entry exists and there is no outstanding request, the mapper MUST send a Query frame to that responder using the sequence number in the Sequence Number field of the entry, store the frame as the Pended Request in the Network Topology Test Session List, and set the Per-Responder Response timer to expire in 350 milliseconds.

Query frames are intended to elicit a response from the responder, so they MUST contain a nonzero sequence number; otherwise, the frame will be ignored by the responder.

3.2.4.5 Query for Responder Charge

Charge is abstracted away from higher-layer applications and protocols. There is no direct higher-layer event to query for the responder charge. However, a mapper MAY query for responder charge in response to a network topology test issued by a higher-layer application or protocol for a specific responder (see section [3.2.4.3](#)).

Before querying for the current charge, the mapper must first check the Network Topology Test Session List for an entry for the responder. If no entry exists, or if there is an outstanding request (the Pended Request field is not empty), then the mapper MUST NOT query for current charge and MUST ignore the higher-layer application or protocol request for the network topology test.

If there is an entry and no outstanding request, the mapper sends an acknowledged Charge frame using the sequence number in the Sequence Number field of the entry and stores the frame in the Pended Request field. Acknowledged Charge frames MUST be padded to the size of a Flat frame in order to carry enough implicit charge for the Flat frame response.

Once the Flat frame has been received, the mapper can continue to charge the responder.

3.2.4.6 Shutdown Trigger

When the higher-layer application or protocol that initially triggered the startup shuts down the topology discovery tests, the mapper MUST shut down quick discovery as specified in section [3.1.4.2](#).

Any outstanding per-responder response timers MUST be stopped, and the Network Topology Test Session List MUST be cleared.

3.2.5 Message Processing Events and Sequencing Rules

When a message arrives, the mapper MUST first check whether it is a valid Ack, Flat, QueryResp, or QueryLargeTlvResp frame or not. If not, it MUST be dropped.

3.2.5.1 Receiving an Ack Frame

Upon receipt of an Ack frame, the mapper MUST first validate the Ack frame by verifying that all of the following statements are true:

- The mapper did indeed solicit the response via an Emit frame, as tracked by the pended request state.
- The **Real Source Address** field in the Base header of the Ack frame matches the MAC address of the destination responder in the Emit request.
- The **Sequence Number** field in the Base header of the Ack frame matches that used in the Emit request.

Upon successful validation, the relevant Per-Responder Response timer MUST be stopped, and the sequence number for the affected responder MUST be incremented by one using ones-complement arithmetic (that is, it MUST advance from 0xFFFF to 0x0001 and skip 0x0000) for the next request with a nonzero sequence number.

If the Ack frame completes the last test that the application requests, the mapper MUST delete the old Pended request and indicate to the application that the network tests have been completed.

3.2.5.2 Receiving a Flat Frame

Upon receiving a Flat Frame, the mapper MUST validate it by verifying that the following are true:

- The mapper did indeed solicit the response via an Emit or Charge frame, as tracked by the pended request state.
- The **Real Source Address** field in the Base header of the Flat frame matches the MAC address of the destination responder in the original request.
- The **Sequence Number** field in the Base header of the Flat frame matches that used in the original request.

Upon successful validation, the relevant Per-Responder Response timer MUST be stopped, and the sequence number for the affected responder MUST be incremented by one using ones-complement arithmetic (that is, it MUST advance from 0xFFFF to 0x0001 and skip 0x0000) for the next request with a nonzero sequence number. The **Pended Request** entry for the Emit or Charge frame that solicited the Flat frame response MUST be cleared.

3.2.5.3 Receiving a QueryResp Frame

A responder sends a QueryResp frame in response to a valid Query request with a nonzero sequence number. The mapper MUST validate the QueryResp frame by verifying that the following are true:

- The mapper did indeed solicit the response via a Query frame, as tracked by the pended request state.
- The **Real Source Address** field in the Base header of the QueryResp frame matches the MAC address of the destination responder in the Query request.
- The **Sequence Number** field in the Base header of the QueryResp frame matches that used in the Query request.

If the QueryResp frame is not valid, it MUST be ignored. Otherwise, it MUST be processed as follows.

The relevant Per-Responder Response timer MUST be stopped. The sequence number for the affected responder MUST be incremented by one using ones-complement arithmetic (that is, it MUST advance from 0xFFFF to 0x0001 and skip 0x0000) for the next request with a nonzero sequence number.

If the More flag in the QueryResp header is set, the mapper SHOULD follow up with a subsequent Query request. This action MUST continue until either a QueryResp frame is returned without the More flag set or the responder returns more total records than the mapper is prepared to handle.

If the Error flag in the QueryResp header is set, the mapper may indicate to the higher level application that the mapping information is incomplete or inaccurate.

The **Pended Request** entry for the Query frame that solicited the QueryResp frame response MUST be cleared.

3.2.5.4 Receiving a QueryLargeTlvResp Frame

Upon receiving a QueryLargeTlvResp, the mapper MUST first validate it by verifying that the following are true:

- The mapper did indeed solicit the response via a QueryLargeTlv frame as tracked by the pended request state.
- The **Real Source Address** field in the Base header of the QueryLargeTlvResp frame matches the MAC address of the destination responder in the QueryLargeTlv request.
- The **Sequence Number** field in the Base header of the QueryLargeTlvResp frame matches that used in the QueryLargeTlv request.

Upon successful validation, the relevant Per-Responder Response timer MUST be stopped. The sequence number for the affected responder MUST be incremented by one using ones-complement arithmetic (that is, it MUST advance from 0xFFFF to 0x0001 and skip 0x0000) for the next request with a nonzero sequence number.

The **Pended Request** entry for the QueryLargeTlv frame that solicited the QueryLargeTlvResp frame response MUST be cleared.

If the More flag in the QueryLargeTlvResp header is set, the mapper SHOULD follow up with a subsequent QueryLargeTlv request. This action MUST continue until a QueryLargeTlvResp frame is returned without the More flag set or if the responder returns more bytes than the mapper is required to accommodate for the given TLV type.

If a subsequent QueryLargeTlv request is sent, the mapper MUST store the frame as the Pended request in the topology discovery test session and set the Per-Request Response timer to expire in 350 milliseconds. Otherwise, the mapper MUST pass the retrieved data back to the application or higher-layer protocol.

3.2.6 Timer Events

3.2.6.1 Per-Responder Response Timer Expiry

When a Per-Responder Response Timer fires, the mapper MUST retransmit the pended request frame (the sequence number MUST be unchanged), and the timer MUST be restarted in that case.

The mapper MAY [<11>](#) give up retrying communication with the responder if the timer has fired more than once. If the mapper opts to continue with the topology discovery tests, it SHOULD NOT communicate with this responder for the duration of the discovery process since the sequence numbering is likely tainted, and the responder will likely not respond.

3.2.7 Other Local Events

3.2.7.1 Enumerator Finishes Enumerating Responders

After the Enumerator role is fulfilled (that is, when the Block timer is stopped, as specified in section [3.1.6.1](#)), an entry in the Network Topology Test Session List MUST be created for each responder that is discovered. The Sequence Number field MUST be initialized to a nonzero number (by means of any random number generator). All subsequent requests with a nonzero sequence number that the mapper sends MUST adhere to the defined sequence numbering rule. The Pended Request field for the initialized entry MUST be empty.

At this point, the mapper MUST indicate to the application or higher-layer protocol that it is ready to perform network topology tests.

3.2.7.2 Media Connect/Disconnect Event

When a Media Connect Event or Media Disconnect Event is received, the Network Medium Connected Flag is set accordingly.

3.3 QoS Controller Details

This section details the role of a controller station that is used in the LLTD QoS network test type of service.

Message request/response pairs applicable to a controller are defined as follows.

Sent by controller	Sent by sink
QosInitializeSink	QosError / QosReady
QosProbe	QosProbe (*)
QosQuery	QosQueryResp
QosReset	QosAck

* If the request frame does not contain a nonzero sequence number, the sink does not send a response.

3.3.1 Abstract Data Model

This section specifies a conceptual model of possible data organization that an implementation maintains to participate in this protocol. The specified organization is provided to facilitate the explanation of how the protocol behaves. This document does not mandate that implementations adhere to this model as long as their external behaviors are consistent with those specified in this document.

The data elements required in any controller implementation are:

- **Network Test Session Table:** A list of network test sessions MAY [<12>](#) be maintained if the controller chooses to support more than one simultaneous sink. Otherwise, the controller MUST instead support a single network test session. Because **QoS** sinks identify sessions based on the MAC address of the controller's network interface, QoS controller implementations MUST fail requests to initiate a test **session** with a sink with an existing session. Implementations MUST NOT allow multiple instances of the controller to be present unless the Network Test Session Table can be synchronized to prevent simultaneous requests to the same sink.

Each network test session is identified by the MAC address of the sink station and MUST have the following additional fields:

- **Probegap Request Table:** When a probegap test is requested by a higher-layer application or protocol, it is registered in this table. Each entry in this table MUST be identified by a unique sequence number (unsigned 16-bit value) that is then used in the received QosProbe response from the sink station. For more information about the probegap test, see section [3.3.4](#).

- **Timed-Probe Request Table:** When a timed probe test is requested by a higher-layer application or protocol, it is registered in this table. Each entry in this table MUST be identified by a unique sequence number (unsigned 16-bit value) that is then used in the received QosQueryResp response from the sink stations. For more information about the timed-probe test, see section [3.3.4](#).
- **Sequence Number:** Each network test in a network test session MUST be identified via a nonzero sequence number unique to that session. This field holds the sequence number to use in the Base header of the next network test frame. It is initialized with a nonzero unsigned 16-bit value and incremented every time it is used with ones complement arithmetic (that is, it MUST advance from 0xFFFF to 0x0001 and skip 0x0000).
- **Network Medium Connected Flag:** A flag indicating whether the network interface is connected to a network medium.

Note The previous conceptual data can be implemented by using a variety of techniques. An implementer can implement such data in any way it pleases.

3.3.2 Timers

Each [Network Test](#) session has the following timers:

- Per-QosInitializeSink Response timer: This timer is used to ensure response (or non-response) to a QosInitializeSink request. This timer is only valid while the controller attempts to establish a network test session with the sink.
- Per-QosReset Response timer: This timer is used to ensure response (or non-response) to a QosReset request. This timer is only valid while the controller attempts to shut down a network test session.

Each entry in a **Probegap Request Table** has the following timer:

- Per-QosProbe Response timer: This one-shot timer is used to ensure response (or non-response) to a QosProbe request where the **Test Type** field in the QosProbe header is set to 0x01 (that is, a probegap test). This timer MUST be tied to the originating QosProbe frame by means of the corresponding entry in the **Probegap Request Table**. In other words, as long as the sink has not responded to the QosProbe frame, the timer MUST remain active.

Each entry in a **Timed-Probe Request Table** has the following timer:

- Per-QosQuery Response timer: This timer is used to ensure timely response (or non-response) to a QosQuery request. This timer MUST be tied to the originating QosQuery frame by means of the corresponding entry in the **Timed-Probe Request Table**. In other words, as long as the sink has not responded to the QosQuery frame, the timer MUST remain active.

3.3.3 Initialization

During initialization, the following conditions MUST be met:

- All timers must be disabled.
- The Network Medium Connected Flag is set to TRUE if the network interface is currently connected to a network medium; otherwise it is set to FALSE.

3.3.4 Higher-Layer Triggered Events

3.3.4.1 Start Network Test Session

A higher-layer application or protocol must first instantiate a network test session with a sink before it can request subsequent timed probe or probegap tests with the sink.

When a higher-layer application or protocol requests a network test session with a given sink, the Network Medium Connected Flag is checked first. If the network is currently disconnected, the request is rejected. Otherwise the controller MUST check whether it already has a network test session in progress to the same sink station, and, if so, it MUST fail the request.

Otherwise, it MUST attempt to create a network test session state with a random nonzero sequence number. If it cannot create the state, it MUST fail the request.

It MUST then send a QosInitializeSink frame (see section [2.2.5.2](#)) to the specified sink and set the Per-QosInitializeSink Response timer to expire after 100 milliseconds. The value of the **Interrupt_Mod** field of the QosInitializeSink frame can be set by a higher-layer application or protocol. If the higher-layer application or protocol does not specify the value, 0xFF MUST be used to indicate that the existing interrupt moderation setting should be used during tests. The fields in the base header of the QosInitializeSink frame must be set to the following:

- **Real_Source_Address** : real MAC address of the controller
- **Real_Destination_Address** : real MAC address of the sink
- **Sequence_Number** : the nonzero sequence number associated with the network test session (the session sequence number is then incremented using ones-complement arithmetic)

A timed probe test requires that the higher-layer application or protocol submit to the controller a set of one or more descriptors that identify the content of each QosProbe frame that it wants to send to the sink. When the controller receives this set, it MUST construct a QosProbe frame for each descriptor in the set. When all the frames are constructed, the controller MUST assign the next available sequence number (from the session) to all of the frames and then time stamp each frame (**Controller Transmit Timestamp** field in QosProbe header) as it is transmitted. Immediately following the last frame, the controller MUST construct a QosQuery frame with the same sequence number to be sent to the sink. The controller MUST attempt to create a new entry for the newly chosen sequence number and place it in the **Probegap Request Table**, before the QosQuery frame is sent. If a new entry cannot be created due to the lack of memory, the test request MUST be failed and all of the frames that were created MUST be deleted. The frames MUST be sent only after the appropriate entry can be created and placed in the **Probegap Request Table**. After the QosQuery frame is sent, the Per-QosQuery Response timer must be enabled and set to expire after 100 milliseconds.

A probegap test requires that the higher-layer application or protocol submit just one descriptor to be used for a timed-probe. When the controller receives this descriptor, it MUST construct a QosProbe frame using the next available sequence number (from the session). The **Controller Transmit Timestamp** field in the QosProbe header MUST be updated as the frame is transmitted. The controller MUST attempt to create a new entry for the newly chosen sequence number and place it in the **Timed-Probe Request Table**, before the QosProbe frame is sent. If a new entry cannot be created due to lack of memory, the test request MUST be failed and all of the frames that were created MUST be deleted. The frames MUST be sent only after the appropriate entry can be created and placed in the **Timed-Probe Request Table**. After the QosProbe is sent, the Per-QosProbe Response timer MUST be set to expire after 100 milliseconds.

An example of different specifications that MAY [<13>](#) be applied on QosProbe frames sent by the controller is in the size or content (the data following the QosProbe header itself; this is ignored by the controller and sink, but it can be used to exercise the network equipment in interesting ways).

For both timed probe and probegap tests, each time the next available sequence number is required, one is generated by incrementing the last used sequence number by one using ones-complement arithmetic (that is, it MUST advance from 0xFFFF to 0x0001 and skip 0x0000).

If the controller has failed the request due to any of the conditions mentioned previously, it should notify the higher-layer application or protocol of the failure. The details that are provided in the failure notification are up to the implementation. The controller implementation should consider the nature of the failure to enable diagnostics by the higher-layer application or protocol.

3.3.4.2 Stop Network Test Session

When the higher-layer application or protocol for a previously-established network test session requests that the session be stopped, the Per-QosReset Response timer MUST be set to expire in 100 milliseconds and its logic (see section [3.3.6.4](#)) invoked immediately. The request to shut down a session MUST always succeed, even if the QosAck response is not received from the sink. The next available sequence number MUST be used by all of these QosReset frames.

3.3.5 Message Processing Events and Sequencing Rules

When a message arrives, the controller MUST first check whether or not it is a valid QosError, QosReady, QosProbe, QosQueryResp, or QosAck frame. If not, it MUST be dropped.

3.3.5.1 Receiving a QosProbe Frame

When a QosProbe frame is received, the controller MUST first verify that the **Test Type** field in the QosProbe header is set to 0x02 (that is, the sink returns the probegap test result). If not, the frame MUST be ignored.

Otherwise, the controller MUST attempt to locate a corresponding entry in the **Probegap Request Table** by matching its identifier against the **Sequence Number** field in the Base header of the received frame. If one is not found, the frame MUST be ignored.

Otherwise, the associated Per-QosProbe Response timer MUST be stopped. The controller MUST ensure that a high-resolution time stamp is sampled at the time the frame is received. It MUST then return this time stamp with the contents of the **Sink Receive Timestamp** and **Sink Transmit Timestamp** fields in the QosProbe header to the higher-layer application or protocol that requested the probegap test. The associated Per-QosProbe Response timer MUST then be stopped, and the corresponding entry MUST be removed from the **Probegap Request Table**.

3.3.5.2 Receiving a QosQueryResp Frame

When a QosQueryResp frame is received, the controller MUST attempt to match the sequence number of this QosQueryResp to the identifier of an entry in the **Timed-Probe Request Table**. If one cannot be found, the QosQueryResp frame MUST be ignored.

If the count of **QosEventDesc** structures in the QosQueryResp header is greater than the count of descriptors in the array (as specified in section [2.2.5.6](#)) given to the controller to start the test, the QosQueryResp MUST be ignored.

Otherwise, the **QosEventDesc List** field in the QosQueryResp header MUST be returned to the higher-layer application or protocol that initiated the timed probe test.

If the QosQueryResp is processed successfully, the associated Per-QosQuery Response timer MUST be stopped and the corresponding entry MUST be removed from the **Timed-Probe Request Table**.

3.3.5.3 Receiving a QosError Frame

When a QosError frame is received, the controller MUST attempt to match the **Sequence Number** field in the Base header and the **Source MAC address** field in the Ethernet header of the received frame against an existing network test session. If a session cannot be found, the frame MUST be ignored.

Otherwise, the **Error Code** field in the QosError header MUST be used to inform the higher-layer application or protocol of why the request failed. The Per-QosInitializeSink Response timer MUST be stopped, and the corresponding network test session MUST be deleted.

3.3.5.4 Receiving a QosReady Frame

When a QosReady frame is received, the controller MUST attempt to match the **Sequence Number** field in the Base header and the **Source MAC address** field in the Ethernet header of the received frame against an existing network test session. If a session cannot be found, the frame MUST be ignored.

Otherwise, the controller MUST notify the higher-layer application or protocol that the network test session has been established. The Per-QosInitializeSink Response timer MUST be stopped.

3.3.5.5 Receiving a QosAck Frame

When a QosAck frame is received, the controller MUST attempt to match the **Sequence Number** field in the Base header and the **Source MAC address** field in the Ethernet header of the received frame against an existing network test session. If a session cannot be found, the frame MUST be ignored.

Otherwise, the controller MUST delete the associated network test session and MUST stop the Per-QosReset Response timer.

3.3.6 Timer Events

3.3.6.1 Per-QosInitializeSink Response Timer Expiry

When this timer fires, the controller SHOULD attempt to send another QosInitializeSink frame to the sink and restart the timer to expire after 100 milliseconds. The fifth consecutive time that the timer expires, the controller MUST instead stop and return a time-out error result to the higher-layer application or protocol that originally requested the creation of the network test session. The associated network test session MUST also be deleted.

3.3.6.2 Per-QosProbe Response Timer Expiry

When this timer fires, the controller MUST NOT attempt to resend the associated QosProbe frame. Instead, it MUST return a time-out error result to the higher-layer application or protocol that initiated the probegap test and the associated entry from the **Probegap Request Table** MUST be deleted.

3.3.6.3 Per-QosQuery Response Timer Expiry

When this timer fires, the controller SHOULD attempt to send another QosQuery frame to the sink and restart the timer to expire after 100 milliseconds. The fifth consecutive time the timer expires,

the controller **MUST** instead stop and return a time-out error result to the higher-layer application or protocol that initiated the timed probe test, and the associated entry from the **Timed-Probe Request Table** **MUST** be deleted.

3.3.6.4 Per-QosReset Response Timer Expiry

When this timer fires, the controller **SHOULD** attempt to send another QosReset frame to the sink and restart the timer to expire after 100 milliseconds. The fifth consecutive time the timer expires, it **MUST** stop sending the QosReset and delete the associated network test session.

3.3.7 Other Local Events

None.

3.3.7.1 Media Connect/Disconnect Event

When a Media Connect Event or Media Disconnect Event is received, the Network Medium Connected Flag is set accordingly.

3.4 Cross-Traffic Analysis Initiator Details

This section details the role of a controller station used in the LLTD QoS cross-traffic analysis type of service. A station **MUST NOT** have more than one instance of a Cross-Traffic Analysis Initiator active at any time.

Applicable message request/response pairs are defined as follows.

Sent by initiator	Sent by sink
QosCounterSnapshot	QosCounterResult
QosCounterLease	N/A

3.4.1 Abstract Data Model

This section describes a conceptual model of possible data organization that an implementation maintains to participate in this protocol on a per-interface basis. The described organization is provided to facilitate the explanation of how the protocol behaves. This document does not mandate that implementations adhere to this model as long as their external behaviors are consistent with what is described in this document.

The data elements required in any implementation are:

- Lease Period: This data element specifies the time period over which the cross-traffic analysis is performed. The period **SHOULD** be at least 5 minutes long.
- Sequence Number: Each time a higher-layer application or protocol requests the values of the cross-traffic analysis counters from a responder, the initiator **MUST** generate a unique sequence number for the [QosCounterSnapshot](#) request that it sends to the responder. This sequence number is an unsigned 16-bit value.
- Snapshot Request Table: This table tracks the counter snapshot requests that higher-layer applications or protocols issue. Each entry in the table is identified by a unique sequence number.

- Network Medium Connected Flag: A flag indicating whether the network interface is connected to a network medium,

Note The previous conceptual data can be implemented by using a variety of techniques. An implementer can implement such data in any way.

3.4.2 Timers

The [Cross-Traffic Analysis Initiator](#) role has one timer per network interface —the Per-Interface Lease Renewal timer. This recurring timer broadcasts the QosCounterLease frame. This timer remains active for as long as any higher-layer application or protocol performs cross-traffic analysis. This timer SHOULD have a lower period than the lease period so responders can keep collecting their counter histories.

Each entry in the **Snapshot Request Table** has a Per-Snapshot Response timer. This one-shot timer ensures a timely response (or non-response) to a [QosCounterSnapshot](#) request.

3.4.3 Initialization

During initialization, the following conditions must be met:

- All timers MUST be disabled.
- The Network Medium Connected Flag is set to TRUE if the network interface is currently connected to a network medium; otherwise it is set to FALSE.

3.4.4 Higher-Layer Triggered Events

3.4.4.1 Start Cross-Traffic Analysis

When a higher-layer application or protocol requests cross-traffic analysis on a given interface, the Network Medium Connected Flag is checked first. If the network is currently disconnected, the request is rejected. Otherwise, the initiator MUST broadcast a [QosCounterLease](#) frame over that interface, and start the interface's periodic Lease Renewal timer. The timer SHOULD be set to expire every 3 minutes.

An initiator SHOULD support multiple higher-layer application or protocol requests simultaneously. In this case, it MUST do the initialization described above for the first request. It SHOULD NOT send a QosCounterLease frame for consecutive requests; it MUST NOT reinitialize the periodic Lease Renewal timer, but continue with the current timer period.

The Base header fields of the QosCounterLease frame MUST be set as follows.

- The **Real Source Address** field MUST be set to the MAC address of the interface of the initiator.
- The **Real Destination Address** field MUST be set to the **broadcast** address.
- The **Sequence Number** field is ignored by the responder and MUST be set to zero.

3.4.4.2 Request Counters

When a higher-layer application or protocol requests the values of the cross-traffic analysis counters for a specific responder (specified by the responder's MAC address and the initiator's network interface), the initiator MUST transmit a [QosCounterSnapshot](#) request to that responder on the specified network interface. The next available sequence number MUST be assigned to the request,

and an entry **MUST** be created in the Snapshot Request Table before it is sent. The Per-Snapshot Response timer **MUST** be set to expire in 100 milliseconds.

The higher-layer application can also specify that a special MAC address is set in the **Real Destination Address** field of the Base header of the QosCounterSnapshot request to further refine the scope of the counters that are returned. For more information, see section [3.8.5.2](#). Unless this special MAC address is provided, the [Cross-Traffic Analysis Initiator](#) **MUST** always set this particular field to be equal to that used in the **Source MAC Address** field in the Ethernet header.

If the cross-traffic analysis counters are requested by a higher-layer application or protocol before a request to start cross-traffic analysis has been received (see section [3.4.4.1](#)), then the Cross-Traffic Analysis Initiator **MUST** fail the request.

3.4.4.3 Stop Cross-Traffic Analysis

When a higher-layer application or protocol indicates that it is finished with cross-traffic analysis on a given interface, the initiator **MUST** stop the interface's Lease Renewal timer.

If an initiator supports multiple higher-layer application or protocol requests simultaneously, it **MUST** stop the Lease Renewal timer only if all higher-layer applications or protocols have finished.

3.4.5 Message Processing Events and Sequencing Rules

When a message arrives, the initiator **MUST** first check whether it is a valid [QosCounterResult](#) frame or not. If not, it **MUST** be dropped.

3.4.5.1 Receiving a QosCounterResult Frame

When a [QosCounterResult](#) frame is received, the **Sequence Number** field in the Base header of the received frame **MUST** be used to look up a matching sequence number identifier in the **Snapshot Request Table**. If a matching sequence number is not found, the frame **MUST** be ignored.

Otherwise, the result **MUST** be passed back to the higher-layer application or protocol that requested the snapshot in the first place. The associated entry in the Snapshot Request Table **MUST** then be deleted, and the Per-Snapshot Response timer **MUST** be disabled.

3.4.6 Timer Events

3.4.6.1 Per-Interface Lease Renewal Timer Expiry

When this timer fires, a QosCounterLease frame **MUST** be broadcast over the network.

3.4.6.2 Per-Snapshot Response Timer Expiry

When this timer fires, the controller **SHOULD** attempt to send another [QosCounterSnapshot](#) frame to the responder and reset the timer to expire after 100 milliseconds. The fifth consecutive time the timer expires, the controller **MUST** instead stop and return a time-out error result to the higher-layer application or protocol that initiated the request, and the associated entry from the **Snapshot Request Table** **MUST** be deleted.

3.4.7 Other Local Events

None.

3.4.7.1 Media Connect/Disconnect Event

When a Media Connect Event or Media Disconnect Event is received, the Network Medium Connected Flag is set accordingly.

3.5 Responder (Quick Discovery) Details

A responder MAY support multiple network interfaces. If a responder supports multiple network interfaces, it MUST create a separate instance of the responder protocol specified in this section for each supported network interface.

The following figure shows the workings of a responder's quick discovery state engine, also known as the enumeration state engine.

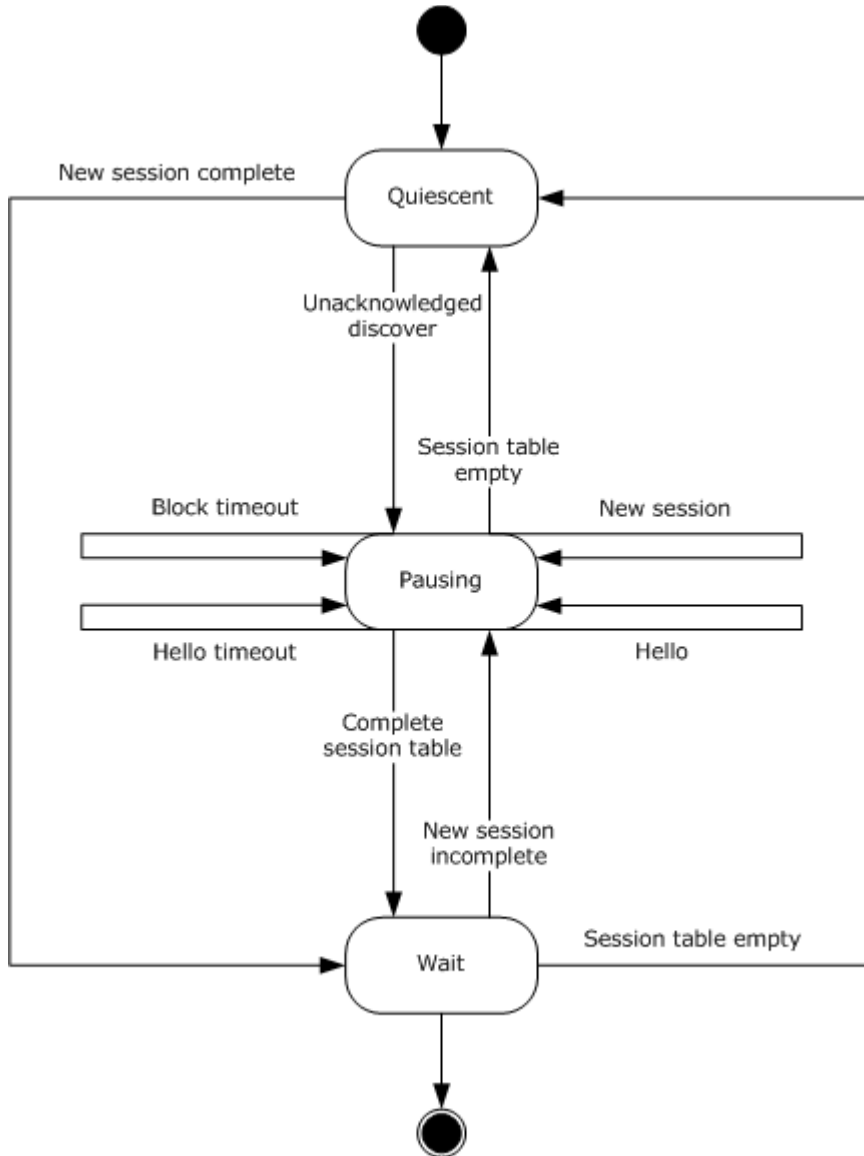

Figure 1: Possible Responder's Quick Discovery states

While in Quiescent state, responders only listen to broadcast frames and wait for a Discover frame to trigger an association with a mapper (only for topology discovery) or initiate enumeration session.

The Pausing state is critical to scalable discovery of the responders. During Pausing state, responders execute the RepeatBAND algorithm (see section [3.5.6.2](#)) to estimate the overall network load and to delay the transmission of the Hello frame accordingly. The Pausing state is the only state where responders send the Hello frame. During the Wait state, the responder waits for enumerators or the mapper to finalize their sessions via the Reset frame. Responders leave the Wait state for the Quiescent state when all enumerators have either timed out due to inactivity or have successfully sent the Reset command.

Message request/response pairs applicable to quick discovery are defined as follows.

Sent by mapper	Sent by responder
Discover (as BROADCAST)	Hello (as BROADCAST)
Reset (as either UNICAST or BROADCAST)	N/A

3.5.1 Abstract Data Model

This section describes a conceptual model of possible data organization that an implementation maintains to participate in this protocol. The described organization is provided to facilitate the explanation of how the protocol behaves. This document does not mandate that implementations adhere to this model as long as their external behaviors are consistent with those described in this document.

The data elements required in any responder implementation are:

- Enumeration state engine state: This data element specifies the current state in the enumeration state engine.
- Generation Number: This data element stores the generation number for the responder. This number is updated during quick discovery.
- Alpha: This data element specifies a RepeatBAND constant, and it MUST be set to 45.
- Beta: This data element specifies a RepeatBAND constant, and it MUST be set to 2.
- Gamma: This data element specifies a RepeatBAND constant, and it MUST be set to 10.
- Nmax: This data element specifies a RepeatBAND constant, being the maximum number of responders on a link, and it MUST be set to 10,000.
- r: This data element specifies the observed count of Discover and Hello frames over the network during the pausing state (see section [3.5.5.1.1.2](#)).
- I: This data element specifies the ideal time spacing between two Hello frames seen on the network. This data element MUST be set to 6.67 milliseconds.
- N: This data element specifies an estimate of the number of responders that have yet to respond.
- Begun flag: This data element flags the presence of a new enumerator or mapper station.
- Tb: This data element specifies a RepeatBAND constant that MUST be set to 300 milliseconds.

- Session Table: This data element stores enumerator state information and thereby enables the enumeration state engine to decide when to transmit Hello frames and when to transition to the Wait state. The table is indexed by the enumerator station's MAC address (given by the Real_Source_Address in the base header) and the type of service identifier (that is, quick discovery or topology discovery). Each entry MUST have the following fields:
 - **Transaction ID (XID):** The **XID** field is an unsigned 16-bit integer that uniquely identifies the mapper or enumerator session.
 - **State:** This field specifies the current state in the Session Table State Machine, as shown in the following figure.

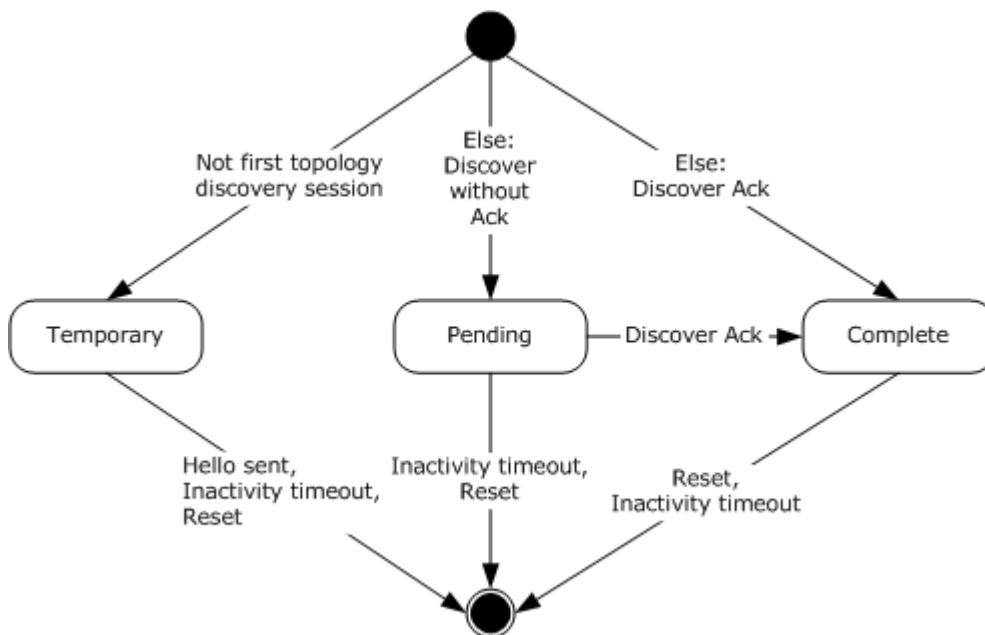

Figure 2: Responder's Quick Discovery Session Table State

A session is created for each enumerator and mapper detected on the network, as specified in section 3.5.5.1. The Pending state refers to sessions that have not yet acknowledged the receiving of a Hello frame from the responder. The Complete state refers to sessions that have received such an acknowledgement. The Temporary state is a special state for when more than one mapper is observed on the same network. In this case, some mappers are expected to shut down until there is only one mapper left on the network, as specified in section 3.1.5.1.1.

- **Active Time:** This field specifies the time at which the last Discover frame was received.
- **Txc:** This field specifies the per-session Hello frame retransmission counter.
- **TXC:** This field specifies the maximum number of Hellos to retransmit per session. This is a constant and it MUST be set to 4.

Note The previous conceptual data can be implemented by using a variety of techniques. An implementer can implement such data in any way it pleases.

3.5.2 Timers

The [Responder \(Quick Discovery\)](#) role has three timers:

- Session Inactivity timer: This periodic timer checks each session in the session table for inactivity.
- Block timer: This periodic timer operates the RepeatBAND network load control algorithm (section [3.5.6.2](#)). It is only active when the enumeration state engine is in the Pausing state.
- Hello timer: This one-shot timer delays the sending of a Hello frame until RepeatBAND (section [3.5.6.2](#)) determines that it is time to send one.

3.5.3 Initialization

During initialization, the following conditions must be met:

- All timers MUST be disabled.
- The enumeration state engine MUST be in Quiescent state.
- The Session Table MUST be empty.

3.5.4 Higher-Layer Triggered Events

None.

3.5.5 Message Processing Events and Sequencing Rules

The enumeration state engine MUST ignore any arriving message that is not explicitly identified in the following sections and pass them on to the topology discovery state engine, as detailed in section [3.6](#).

3.5.5.1 Receiving a Discover Frame

A responder MUST first check if the frame's destination address matches either its own MAC address or the broadcast address, because its network interface might have been set to promiscuous mode by the topology discovery role (see section [3.6](#)). Frames that do not match any of these addresses MUST be discarded.

The responder MUST attempt to match the MAC address (given by the `Real_Source_Address` in the base header) and type of service code of the sender against an entry in the Session Table.

If no entry exists, or the entry has a different XID, the responder MUST then attempt to create a new session entry. If a session entry cannot be created due to the lack of memory, the Discover frame MUST be ignored silently. The XID of the new session table entry is set to the XID of the Discover frame. If the responder's MAC address exists in the **Station List** field in the Discover frame (indicating that the responder's Hello request is being acknowledged), the state of the new session table entry MUST be set to complete. Otherwise, it MUST be set to pending. The active time MUST be set to the current time. The Xtc datum MUST be set to the value of XTC.

If a session table entry exists (and has the same XID), the active time MUST be updated. If the responder's MAC address exists in the **Station List** field in the Discover frame (indicating that the responder's Hello request is being acknowledged), the entry state MUST be set to complete. If the session table entry state is set to complete, then the responder must update the generation number with the generation number from the Discover Frame.

The responder MUST NOT set more than one session for topology discovery (as specified by the type of service) to pending or complete. If there is such a session already and the responder creates another session according to the above rules, the new Session Table entry MUST be set to the temporary state (notwithstanding the previous paragraphs of this section).

Lastly, the enumeration state engine MUST transition to the Pausing, Wait, or Quiescent state, as indicated in section [3.5.5.4](#).

For each Discover frame that is not discarded according to the above rules, the responder MUST increment r by one. For further specifications about the use of this counter, see section [3.5.5.1.1.2](#).

3.5.5.1.1 Network Load Control

Network load control and scalability of the enumeration process are handled by an algorithm called RepeatBAND (see section [3.5.6.2](#)). Responders send Hello frames in the Pausing state, but they do not send them immediately. Instead, responders MUST measure the network load over a number of loosely synchronized rounds, also called blocks, of approximately fixed duration T_b (the "block time").

Section [4.4](#) has several examples of the RepeatBAND algorithm in effect during different scenarios.

3.5.5.1.1.1 Load Initialization

When the enumeration state engine transitions to the Pausing state, it MUST initialize N to N_{max} and set r to 0. It then MUST begin the first block round.

The responder MUST NOT begin to monitor the network load until it is ready to transmit; otherwise, many similar machines might think that the network load is low and become ready simultaneously.

3.5.5.1.1.2 Dynamic Behavior

At the start of each round (triggered by the expiration of the Block timer) in the Pausing state, a responder MUST sample its random number generator and choose a time that is uniformly distributed between 0 and N times I . If the chosen time is less than T_b , the responder MUST set the Hello timer to the chosen time. If the time is greater than or equal to T_b , the responder MUST NOT send a Hello frame in this round (because the Hello timer will not expire during the round).

During the block, the responder MUST count the Hello and Discover messages on the network (including its own transmission if any) in the variable r , so at the end of the block, the responder can use this information to update its estimate of the number of active responders, as specified in section [3.5.6.2](#).

3.5.5.1.1.3 Effect of Discover over Network Load Control

Discover frames are handled differently, depending on whether the enumerator is known to the responder (that is, a session already exists in the Session Table) and the responder is acknowledged.

A Discover frame is counted toward load estimation (that is, causes r to be incremented) if it results in either of the following (described in detail in section [3.5.5.1](#)):

- A new session being created in the Pending state.
- An existing session transitioning to the Complete state AND the enumeration state engine simultaneously transitioning out of the Pausing state because all the session entries in the Session Table are in the Complete state (see section [3.5.5.4](#)).

The **Txc** counter for the session MUST be set to **TXC**. If the session is causing a transition to Pausing state (see section [3.5.5.4](#) for how a new session impacts the state), the load control MUST be initialized as specified in section [3.5.5.1.1.1](#). If this new session is not causing a transition to Pausing state, the Begun flag MUST be set, which impacts load control at the end of the current block.

3.5.5.2 Receiving a Hello Frame

A responder MUST first check if the frame's destination address matches either its own MAC address or the broadcast address, because its network interface might have been set to promiscuous mode by the topology discovery role (see section [3.6](#)). Frames that do not match any of these addresses MUST be discarded.

For each Hello frame that is not discarded, the responder MUST increment *r* by one. For further specifications about the use of this counter, see section [3.5.5.1.1.2](#).

3.5.5.3 Receiving a Reset Frame

A responder MUST first check if the destination address matches either its own MAC address or the broadcast address, because its network interface might have been set to promiscuous mode by the topology discovery role (see section [3.6](#)). Frames that do not match any of these addresses MUST be discarded.

When a Reset frame is received, the responder MUST first look for a corresponding session entry in the Session Table by matching the **Real Source Address** field from the Base header to the enumerator's MAC address and the **Type of Service** field from the Demultiplex header to the entry's type of service identifier.

If no corresponding session entry is found, the Reset frame MUST be ignored. If a corresponding session entry is found, it MUST be deleted. If the session table becomes empty as a result, the enumeration state engine MUST proceed to the Quiescent state.

The Quick Discovery Responder role and the Topology Discovery Responder role are coupled through the selection of the Current Mapper (see section [3.6.1](#)). If the Reset frame is for a topology discovery session entry that corresponds to the Current Mapper, the topology discovery state engine MUST also be reset to the Quiescent state. This constitutes the Reset command for the topology discovery state engine (see section [3.6](#)). In addition, all sessions of the Session Table of the Quick Discovery Responder that are in the Temporary state MUST be reset.

3.5.5.4 State Transition Rules

When a new Session Table entry is created, or an existing Session Table entry is modified, or an existing Session Table entry is deleted, the topology state machine state MUST be updated according to the following rules.

If the Session Table is empty, the enumeration state engine MUST proceed to the Quiescent state. If all entries of the Session Table are in the Complete state, the enumeration state engine MUST proceed to the Wait state. In all other cases (that is, when there are Session Table entries in the Pending or Temporary state), the enumeration state engine MUST proceed to the Pausing state.

If the enumeration state engine changes its state, the rules for entering a new state (see sections [3.5.7.2](#), [3.5.7.3](#), and [3.5.7.4](#)) MUST be followed.

3.5.6 Timer Events

3.5.6.1 Session Inactivity Timer Expiry

When this timer fires, each entry in the Session Table MUST be checked for inactivity as follows. If the session is not in the temporary state and its type of service identifier is topology discovery, and the topology discovery state engine is in the Command state, the session MUST be considered inactive if 60 seconds or more have elapsed since the active time. Otherwise, the session MUST be considered inactive if 30 seconds or more have elapsed since the active time.

If a session is considered inactive, it MUST be removed, and the enumeration state engine's state MUST be updated as specified in section [3.5.5.4](#).

This timer MUST be reset so it continues firing until the enumeration state engine transitions back to the Quiescent state.

3.5.6.2 Block Timer Expiry

When the Block timer fires (signaling the end of the block), the responder MUST update the estimate of the number of active responders on the network based on the count of frames during the block and the measured length of the block (in milliseconds), which is called T_a (note that T_a is likely about the same as the period of the block timer (T_b), but on some platforms, it can be longer due to scheduling delays). The estimate MUST be calculated by using the RepeatBAND algorithm as follows.

```
Value = RoundUp( r * Nold * I / Ta )
Bound = RoundUp( Nold * Gamma / (Beta * Alpha) )
Nnew = Max( Bound, Min( 100 * Nold , Value ) )
```

If the implementation is accomplished carefully, this value is never zero or negative and can be implemented entirely in integer arithmetic.

The responder then MUST check the Begun flag. If it is set, then the estimate N MUST be doubled. If doubling N would cause the value to exceed N_{max} , then N MUST instead be set to N_{max} . The Begun flag MUST then be cleared.

Finally, the responder MUST set r to zero and begin the next round.

See section [4.4](#) for several examples of the RepeatBAND algorithm in effect during different scenarios.

3.5.6.3 Hello Timer Expiry

After this timer fires, a Hello frame MUST be sent, the Txc counter MUST be decremented for each pending session in the Session Table, and each session in the temporary state MUST be deleted. When this counter reaches zero, the session MUST be marked complete even if it has not been acknowledged.

The generation number used in the Hello frame must be the current generation number stored by responder. If a stored generation number is not defined, the generation number SHOULD be set to zero.

3.5.7 Other Local Events

3.5.7.1 Media Disconnect Event

When the Media Disconnect event is received, all timers MUST be disabled. The enumeration state engine MUST transition to the Quiescent state. The Session Table MUST be cleared. If the topology discovery state engine is not already in Quiescent state, it MUST transition to the Quiescent state.

3.5.7.2 Entering Quiescent State

When the enumeration state engine enters the Quiescent state, all timers MUST be disabled. It is assumed that the Session Table is already empty before entering this state.

3.5.7.3 Entering Pausing State

When the enumeration state engine enters the Pausing State, the Begun flag MUST be set to false. N MUST be set to Nmax. The Block timer MUST be started and set to expire after 300 milliseconds. The Session Inactivity timer MUST also be started and SHOULD be set to expire after 30 seconds.

The enumeration state engine MUST immediately decide, as specified in section [3.5.5.1.1.2](#), if a Hello timer is to be set.

3.5.7.4 Entering Wait State

When the enumeration state engine enters the Wait State, the Block timer and any pending Hello timer MUST be disabled.

3.6 Responder (Topology Discovery) Details

A responder MAY support multiple network interfaces. If a responder supports multiple network interfaces, it MUST create a separate instance of the responder protocol specified in this section for each supported network interface.

This section details the workings of a responder's topology discovery state engine. This state engine operates in one of three states, as outlined in the following figure (this figure is only a clarifying summary. For the complete state engine, please refer to the figure in section [3.6.1](#)).

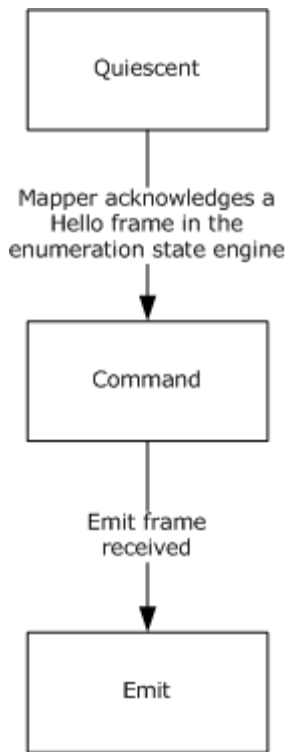

Figure 3: Typical initial transition of Responder's topology discovery states

Responders in the Quiescent state ignore all frames that are marked for topology discovery. The Command state is reached when the enumeration state engine (see section 3.5) successfully associates with a mapper (and only one mapper). The Command state is where responders spend most of their time during topology discovery tests. In the Command state, responders execute Emit and Query commands from the mapper and operate with the network interface in promiscuous mode. The Emit state is reached only if responders receive the Emit command. As soon as the command is fully processed, responders return to the Command state. Responders return to the Quiescent state after the Reset command or after timing out due to inactivity. The Reset command is triggered by the enumeration state engine (see section 3.5.5.3) when certain Reset frames have been received.

It is important to note that the topology discovery state engine only processes frames after the enumeration state engine ignores them. By definition, the topology discovery state engine does not process Discover, Hello, and Reset frames. Moreover, when the topology discovery state engine is not in the Quiescent state, upon receipt of a Charge, Emit, Query, or QueryLargeTlv frame from the currently associated mapper, it MUST update the current topology discovery session's active time field in the enumeration state engine's Session Table.

Message request/response pairs applicable to topology discovery are defined as follows.

Sent by mapper	Sent by responder
Emit	Ack / Flat (*)
Query	QueryResp
Charge	Flat (*)

Sent by mapper	Sent by responder
QueryLargeTlv	QueryLargeTlvResp

*If the request frame has a sequence number of zero, the responder does not send a response.

3.6.1 Abstract Data Model

This section describes a conceptual model of possible data organization that an implementation maintains to participate in this protocol. The described organization is provided to facilitate the explanation of how the protocol behaves. This document does not mandate that implementations adhere to this model as long as their external behaviors are consistent with those described in this document.

The data elements required in any responder implementation are:

- Topology State: This data element stores the current state of the topology discovery state engine, as shown in the following figure.

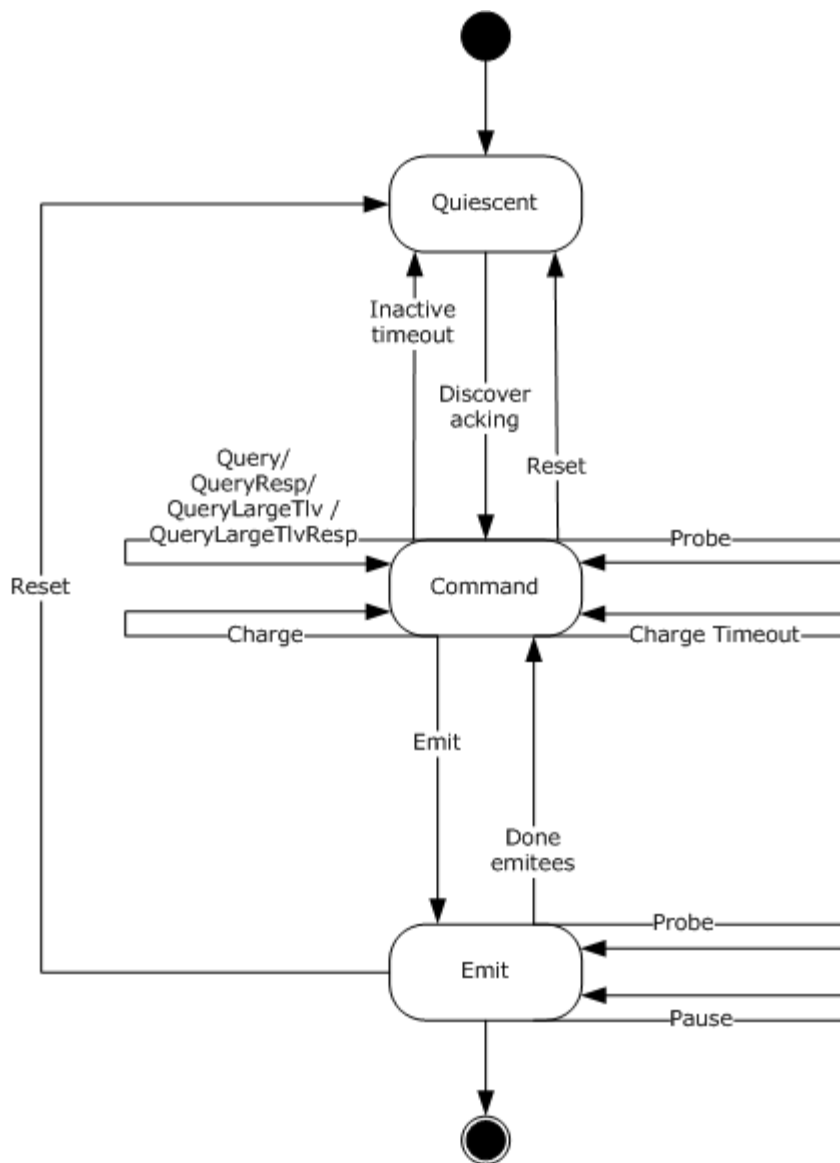

Figure 4: Responder's Topology Discovery state engine

- **Generation Number:** Knowing the correct generation number for a mapping iteration is necessary because of the way switches are forced to learn addresses. By the end of quick discovery, at most one mapper is active, and the mapper knows the correct generation number and all responders that are associated to it.
- **Next Sequence Number:** This data element is a 16-bit unsigned value. This data element **MUST** be initially set to zero, which indicates an invalid sequence number value. The first request that the mapper sends (via one of the Charge, Emit, Query, or QueryLargeTLV frames) that has a nonzero **Sequence Number** field in the Base header is incremented and stored in this data element.
- **Sees-List:** This list **MUST** hold all of the information that is required to construct one or more **RecvDesc** structures that are returned in the QueryResp packet (as specified in section

[2.2.4.9](#)). Entries in the list MUST be stored in such a way that the oldest entry can be returned first. A responder SHOULD support up to 10,000 entries in the Sees-List.

- Last-Sent Response: The Last-Sent Response MUST be identified by the **Function Number** field in the Demultiplex header of the Request frame and the **Sequence Number** field in the Base header of the original request frame. Each time the responder sends out an Ack, Flat, QueryResp, or QueryLargeTlvResp frame, it updates this value as well as a copy of the response frame that it sent.
- Charge/CTC Counters: A responder MUST maintain its current charge (see section [1.3.5.2](#)) or Current Transmit Credit (CTC). The CTC holds two counters: an 8-bit unsigned integer Frame Count (FC), and a 16-bit unsigned integer Byte Count (BC). See sections [1.3.5.3](#) and [1.3.5.5](#) for an overview of how charge is accumulated and consumed.
- Emit List: This data element is a list that stores the remaining **EmitteeDescs** fields in the Emit header that need to be processed when the topology state is set to Emit.
- Emit Sequence Value: This 16-bit unsigned value stores the sequence number of the Emit frame that is being processed when the topology state is set to Emit.
- Error Flag: This is a global flag. It MUST be set to FALSE initially. It MUST be set to TRUE when a Probe frame arrives, and the responder is not able to accommodate it in the Sees-List.
- Large Data Property List: This data element is a set of large data properties, as specified in section [2.2.2](#), for the responder itself.
- Current Mapper: This data element contains the MAC address of the mapper the responder is associated with for the duration of topology discovery. The mapper associated with the responder is the sole enumerator whose entry has a state field set to Complete in the Session Table described in section [3.5.1](#), and is of the Topology discovery service type. The MAC address associated with that entry is the current mapper MAC address. If the Session Table has no entry with a state field set to Complete state, there is no current mapper. When the Session Table is updated, the current mapper MUST be updated accordingly.

Note The previous conceptual data can be implemented by using a variety of techniques. An implementer can implement such data in any way.

3.6.2 Timers

The [Responder \(Topology Discovery\)](#) role has two timers:

- Charge timer: This one-shot timer zeroes out the CTC counters. It MUST be set to expire 1000 milliseconds after being started.
- Emit timer: This one-shot timer processes each **EmitteeDesc** field in an Emit request.

3.6.3 Initialization

During initialization, the following conditions MUST be met:

- All timers MUST be disabled.
- The topology discovery state engine (topology state) MUST be in the Quiescent state.
- BC and FC counters from the CTC MUST be zero. The Sees-List MUST be empty.
- The Error flag MUST be cleared.

- The Last-Sent response MUST be zeroed.
- The Next Sequence Number MUST be zeroed.

3.6.4 Higher-Layer Triggered Events

None.

3.6.5 Message Processing Events and Sequencing Rules

When a message arrives, the responder MUST first check whether it is a valid Charge, Emit, Query, or QueryLargeTlv frame or not. If not, it MUST be dropped.

The responder MUST check if the frame was sent from the currently associated mapper by matching the Real Source Address of the Base Header with the **Current Mapper**. If the addresses do not match, the responder MUST drop the message. Otherwise, the frame is processed as described in the following sections.

3.6.5.1 Receiving a Charge Frame

If the responder is in the Quiescent state, the Charge frame MUST be ignored.

If the responder is in the Command or Emit state, the Active Time of the current mapping session MUST be updated to the current time. The Active Time of the session is updated irrespective of further processing rules which result in the Charge frame being discarded.

If the topology state is in the Emit state, no more processing is done with the Charge frame. Otherwise, the Charge frame is processed as follows.

If the **Sequence Number** field in the Base header of the received Charge frame is nonzero, the responder MUST check this sequence number and function number (**Function Number** field in the Demultiplex header) against the Last-Sent Response. If there is a match, the frame saved MUST be resent and no further processing is done on the Charge frame. If there is no match, and the sequence number in the frame is nonzero, the responder MUST validate this sequence number against the Next Sequence Number. If the Next Sequence Number is zero or if the numbers match, the sequence number from the Charge frame MUST be incremented by one using ones-complement arithmetic (that is, it MUST advance from 0xFFFF to 0x0001 and skip 0x0000) and store it in Next Sequence Number. Otherwise, if the numbers do not match, the responder MUST NOT continue processing the Charge frame.

The responder MUST then zero out the Last-Sent Response (and delete any saved frame).

The responder MUST then proceed to increase the CTC counters by incrementing the Frame Charge (FC) by 1, and the Byte Charge (BC) by the combined size, in bytes, of the Destination MAC, Source MAC, EtherType, and Payload fields of the Ethernet frame encapsulating the Charge frame, as described in section [1.3.5.3](#). The CTC counters MUST be capped at a maximum value to prevent a rogue mapper from accumulating a large amount of charge at multiple responders and releasing this charge at the same time against a target. The limits SHOULD be 65,536 BC and 64 FC. If the Charge timer is already running, the responder MUST restart the Charge timer; otherwise, it MUST start the Charge timer.

If the Charge frame is an acknowledged Charge frame (that is, it contains a nonzero sequence number), then the responder MUST also send a Flat frame in response. The Flat frame requires 1 FC and 37 BC of charge from the CTC counters. If not enough charge exists to send the Flat frame, the Charge frame MUST be ignored and the CTC counters MUST be reverted to the previous values. As

mentioned in section [3.2.4.3](#), an acknowledged Charge frame has at most the net effect of increasing the BC, since the FC carried by the Charge frame is consumed in sending the Flat frame.

The fields in the Flat frame MUST be as follows:

- **Real_Source_Address**: Set to the **Real_Destination_Address** field of the Charge frame.
- **Real_Destination_Address**: Set to the **Real_Source_Address** field of the Charge frame.
- **Sequence_Number_or_XID**: MUST be set to the **Sequence_Number_or_XID** field of the Charge frame.
- **Current_Transmit_Credit_In_Bytes**: BC value at the time the Charge frame was received (that is, before the BC is updated with the byte count of the Charge frame).
- **CTC_in_packets**: FC value at the time the Charge frame was received (that is, before the FC is incremented to account for the Charge frame).

If the real source address (**Real Source Address** field in the Base header) of the Charge frame is not equal to the source address in the Ethernet header of the encapsulating Ethernet frame then the Flat frame must be broadcasted. Otherwise the destination address of the Flat frame should be set to the real source address.

When the responder sends the Flat frame, it MUST record this information in the Last-Sent Response and update the Next Sequence Number with the sequence number of the Charge frame incremented by one using ones-complement arithmetic (that is, it MUST advance from 0xFFFF to 0x0001 and skip 0x0000).

If the Charge frame is an unacknowledged Charge frame (that is, it contains a zero sequence number), then the responder MUST NOT send a Flat frame in response.

3.6.5.2 Receiving an Emit Frame

A responder in the Quiescent state MUST ignore the Emit frame.

If the responder is in the Command or Emit state, the Active Time of the current mapping session MUST be updated to the current time. The Active Time of the session is updated irrespective of further processing rules which result in error conditions or the Emit frame being discarded.

If the topology state is in the Emit state, no more processing is done with the Emit frame. Otherwise, the Emit frame is processed as follows.

If the **Sequence Number** field in the Base header of the received Emit frame is nonzero, the responder MUST check this sequence number and function number (**Function Number** field in Demultiplex header) against the Last-Sent Response. If there is a match, the frame that is saved MUST be resent, and no further processing is done on the Emit frame.

Otherwise, if there is match with the Last-Sent Response, the Emit frame MUST then be checked for validity by testing whether all of the following are true:

- The Emit frame was not sent to the broadcast address.
- Train and Probe **Source Address** field values equal the responder's MAC address or are within the range of the OUI that is allocated for this protocol (see section [1.9](#)).
- Trains and Probe **Destination Address** field values are not an Ethernet broadcast or multicast address.

- The cumulative Pause value from all quadruples in the Emit frame MUST NOT exceed 1 second.

If any of the previous statements are not true, the responder MUST perform no further processing on the Emit frame.

If sequence number in the frame is nonzero, the responder MUST validate this sequence number against Next Sequence Number. If the sequence number of the frame is zero, no validation is required.

Validation against the Next Sequence Number succeeds if the Next Sequence Number is zero or if the Next Sequence Number is nonzero and matches the sequence number of the Emit frame. Otherwise, validation fails and the responder MUST perform no further processing on the Emit frame.

After validation succeeds, the responder MUST increase the CTC by incrementing the Frame Charge (FC) by 1, and the Byte Charge (BC) by the combined size, in bytes, of the Destination MAC, Source MAC, EtherType, and Payload fields of the Ethernet frame encapsulating the Emit frame, as described in section 1.3.5.3. The CTC counters MUST be capped at a maximum value to prevent a rogue mapper from accumulating a large amount of charge at multiple responders and releasing this charge at the same time against a target. The limits SHOULD be 65,536 BC and 64 FC.

To avoid amplification attacks, the responder MUST require enough CTC (in both frames and bytes) to send a Train frame or Probe frame for each entry in the **EmitteeDescs** field in the Emit frame. If the Emit frame is acknowledged (has a nonzero sequence number), enough CTC must also exist to send an Ack frame or Flat frame.

The CTC required for each frame to be sent by the responder is as follows:

Frame	Size	Reference
Flat	1 FC; 37 BC	section 2.2.4.12
Probe	1 FC; 32 BC	section 2.2.4.6
Train	1 FC; 32 BC	section 2.2.4.5
Ack	1 FC; 32 BC	section 2.2.4.7

If not enough CTC exists, and the Emit frame is unacknowledged (that is, the sequence number is zero), the responder MUST perform no further processing on the Emit frame and the CTC counters MUST be reverted to the previous values.

If not enough CTC exists, and the Emit frame is acknowledged (that is, a nonzero sequence number is present), a Flat frame MUST be returned to the mapper. An Emit frame always contains enough inherent charge to send a Flat frame.

The fields in the Flat frame MUST be as follows:

- **Real_Source_Address**: Set to the **Real_Destination_Address** field of the Emit frame.
- **Real_Destination_Address**: Set to the **Real_Source_Address** field of the Emit frame.
- **Sequence_Number_or_XID**: MUST be set to the **Sequence_Number_or_XID** field of the Emit frame.
- **Current_Transmit_Credit_In_Bytes**: BC value at the time the Emit frame was received (that is, before the BC is updated with the byte count of the Emit frame).

- **CTC_in_packets:** FC value at the time the Emit frame was received (that is, before the FC is incremented to account for the Emit frame).

When the responder sends the Flat frame, it MUST record this information in the Last-Sent Response and update the Next Sequence Number with the sequence number of the Emit frame incremented by one using ones-complement arithmetic (that is, it MUST advance from 0xFFFF to 0x0001 and skip 0x0000). If the real source address (**Real Source Address** field in the Base header) of the Emit frame is not equal to the source address in the Ethernet header of the encapsulating Ethernet frame, then the Flat frame MUST be broadcasted. Otherwise the destination address of the Flat frame SHOULD be set to the real source address.

If enough CTC exists, the Last-Sent Response and the CTC counters MUST then be zeroed, whether or not the Emit frame is acknowledged (has a nonzero sequence number). The topology discovery state engine MUST then transition into the Emit state (by setting the topology state to Emit) while the Emit frame is being processed. The responder MUST attempt to copy the entire **EmiteeDescs** field in the Emit header into the emit list. The sequence number of the Emit frame is copied into Emit Sequence Value (even if it is zero). The Emit timer MUST be started, with the expiration time delta set to the Pause value in the first quadruple in the Emit header. If the responder fails to copy the **EmiteeDescs** field, it MUST silently ignore the Emit frame and the CTC counters MUST be zeroed.

3.6.5.3 Receiving a Probe Frame

Upon receiving a Probe frame, if the topology state is not in the Command or Emit state, the Probe frame MUST be ignored.

Otherwise, the topology discovery state engine MUST attempt to add a new **RecveeDesc** field to its Sees-List. If it runs out of memory, or reaches the maximum size of the Sees-List, it MUST indicate this by setting the **Error Flag** Abstract Data Model element when responding to the Query request.

The responder MUST record the following information in the Sees-List entry:

- **Real Source Address** field from the Base header.
- **Source Address** field from the Ethernet header.
- **Destination Address** field from the Ethernet header.

3.6.5.4 Receiving a Query Frame

When a Query frame is received, the Active Time of the current mapping session MUST be updated to the current time, notwithstanding any other rule to ignore the frame in the remainder of this section.

If the topology state is not in the Command state, the Query frame MUST be ignored.

Otherwise, if the **Sequence Number** field in the Base header of the received Query frame is zero, the Query frame MUST be ignored. The responder MUST check this sequence number and function number (**Function Number** field in Demultiplex header) against the Last-Sent Response. If there is a match, the saved frame MUST be resent, and no further processing is done on the Query frame.

If there is no match, the responder MUST validate this sequence number against the Next Sequence Number. If the Next Sequence Number is zero, or if the numbers match, the sequence number from the Query frame MUST be incremented by one using ones-complement arithmetic (that is, it MUST advance from 0xFFFF to 0x0001 and skip 0x0000) and stored in Next Sequence Number. Otherwise, if the numbers do not match, the Query frame MUST be ignored.

The responder MUST then zero out the Last-Sent Response (and delete any saved frame).

The responder MUST now send a QueryResp frame to the mapper, including as many entries in its Sees-List as will fit in the frame. The responder MUST then remove the transmitted entries from its Sees-List. If the list contains more entries than will fit in a single QueryResp frame, the responder MUST set the More bit in the QueryResp header so that the mapper will continue sending Query frames until it has gathered all of the entries. If the real source address (**Real Source Address** field in the Base header) of the Query frame is not equal to the source address in the Ethernet header of the encapsulating Ethernet frame, then the QueryResp frame must be broadcasted. Otherwise the destination of the QueryResp frame should be set to the real source address.

If the **Error Flag** Abstract Data Model element is set, the responder MUST set the Error bit in the QueryResp header. If the Sees-List is empty, the Error flag MUST then be cleared.

When the responder sends the QueryResp frame, it MUST record this information in the Last-Sent Response.

3.6.5.5 Receiving a QueryLargeTlv Frame

Some TLV pairs can be too large to return in a single Hello frame. These TLVs are returned by using the QueryLargeTlv header. For a list of these TLVs, see the Hello and QueryLargeTlv frame formats in sections [2.2.4.3](#) and [2.2.4.13](#), respectively.

The QueryLargeTlv and QueryLargeTlvResp frames (see section [2.2.4.14](#)) operate in a very similar way to the Query and QueryResp frames. A QueryLargeTlv frame is sent to the responder's topology discovery state engine and asks it to return as many octets as possible, starting from a specific offset, for a specific TLV type.

When a QueryLargeTlv frame is received, the Active Time of the current mapping session MUST be updated to the current time, notwithstanding any other rule to ignore the frame in the remainder of this section.

If the topology state is not in Command state, the QueryLargeTlv frame MUST be ignored.

If the **Sequence Number** field in the Base header of the received QueryLargeTlv frame is zero, the QueryLargeTlv frame MUST be ignored. Otherwise, the responder MUST check this sequence number and function number (**Function Number** field in Demultiplex header) against the Last-Sent Response. If there is a match, the saved frame MUST be resent, and no further processing is done on the QueryLargeTlv frame.

If there is no match, the responder MUST validate this sequence number against the Next Sequence Number. If the Next Sequence Number is zero, or if the numbers match, the sequence number from the QueryLargeTlv frame MUST be incremented by one using ones-complement arithmetic (that is, it MUST advance from 0xFFFF to 0x0001 and skip 0x0000) and stored in Next Sequence Number. Otherwise, if the numbers do not match, the QueryLargeTlv frame MUST be ignored.

The responder MUST then zero out the Last-Sent Response (and delete any saved frame).

The responder then MUST check whether it has a Large Data Property for the requested TLV type. If not, the responder SHOULD respond with a QueryLargeTlvResp, where the **Length** field is set to zero.

Otherwise, the responder MUST now acknowledge the QueryLargeTlv by returning the maximum possible number of octets of the requested Large Data Property that fit in a single Ethernet frame, starting from the specified offset. If there are more octets to return, the responder MUST set the More bit in the QueryLargeTlvResp frame to prompt the mapper to continue sending QueryLargeTlv frames with updated offset values until it has gathered the full TLV. The mapper does not know how

large the TLV is until the final QueryLargeTlvResp frame is returned (with the More bit set to zero). If the real source address (**Real Source Address** field in the Base header) of the QueryLargeTlv frame is not equal to the source address in the Ethernet header of the encapsulating Ethernet frame, then the QueryLargeTlvResp frame must be broadcasted. Otherwise the destination of the QueryLargeTlvResp frame should be set to the real source address.

When the responder sends the QueryLargeTlvResp frame, it MUST record this information in the Last-Sent Response.

3.6.6 Timer Events

3.6.6.1 Charge Timer Expiry

When the Charge Timer expires, the responder MUST zero out the CTC counters.

3.6.6.2 Emit Timer Expiry

When the Emit timer expires, the first EmiteeDesc entry (as specified in section [2.2.4.4](#)) in the Emit List MUST be processed, which results in the sending of either a Train or Probe frame, as specified in the EmiteeDesc entry. The **Source MAC Address** field in the Ethernet header MUST be the source MAC address that is specified in the EmiteeDesc entry. The **Real Source Address** field in the Base header MUST be the MAC address of the responder itself on the network interface over which the frame is sent. Next, the processed entry MUST be removed from the Emit List. If the responder fails to transmit the Train or Probe frame, it MUST transition the topology state to the Command state (by setting the topology state to Command). At this point, it is expected that the mapper retries the failed operation by sending corresponding command frames.

If the Emit List is not empty, the Emit timer MUST be reactivated with the expiration time delta set to the **Pause** field of the next entry in the Emit List.

If the Emit List is empty, the Emit Sequence Value MUST be checked. If this value is zero, the topology state MUST transition to the Command state (by setting the topology state to Command) and the Emit timer MUST be stopped.

Otherwise, if the Emit Sequence Value is nonzero, the responder MUST send an Ack response to the mapper by setting the **Sequence Number** field in the Base header of the Ack frame to the Emit Sequence Value. If the real source address (**Real Source Address** field in the Base header) of the Emit frame that contained the Emit list was not equal to the source address in the Ethernet header of the encapsulating Ethernet frame, then the Ack frame must be broadcasted. Otherwise the destination of the Ack frame should be set to the real source address of the Emit frame. It MUST record the Ack frame in the Last-Sent Response. The topology state MUST now transition to the Command state (by setting the topology state to Command) and the Emit timer MUST be stopped.

If at any time the topology state transitions to the Command state, and if Emit Sequence Value is nonzero, it MUST be incremented by one using ones-complement arithmetic (that is, it MUST advance from 0xFFFF to 0x0001 and skip 0x0000) and stored in Next Sequence Number.

3.6.7 Other Local Events

3.6.7.1 Media Disconnect Event

When the Media Disconnect event is received, the topology discovery state engine MUST transition to the Quiescent state. All the side effects of entering this state MUST be observed as specified in section [3.6.7.2](#).

3.6.7.2 Entering Quiescent State

When the topology discovery state engine enters the Quiescent state, all timers MUST be disabled. CTC byte and frame counters MUST be zero. The Sees-List MUST be cleared. The Error flag MUST be cleared. The Last-Sent Response MUST be zeroed. The Next Sequence Number MUST be zeroed.

3.6.7.3 Entering Command State

When the topology discovery state engine enters the Command state, the Emit timer MUST be stopped, the Emit List MUST be emptied, and the BC and FC counters from the CTC MUST be set to zero.

3.6.7.4 Leaving Command State

When the topology discovery state engine leaves the Command state, the Charge timer MUST be stopped.

3.7 QoS Sink Details

A responder MAY support multiple network interfaces. If a responder supports multiple network interfaces, it MUST create a separate instance of the responder protocol specified in this section for each supported network interface.

This section details the workings of a responder's QoS network test engine.

Message request/response pairs applicable to a sink are defined as follows.

Sent by controller	Sent by sink
QosInitializeSink	QosError / QosReady
QosProbe	QosProbe (*)
QosQuery	QosQueryResp
QosReset	QosAck

*If the request frame does not contain a nonzero sequence number, the responder does not send a response.

3.7.1 Abstract Data Model

This section describes a conceptual model of possible data organization that an implementation maintains to participate in this protocol. The described organization is provided to facilitate the explanation of how the protocol behaves. This document does not mandate that implementations adhere to this model as long as their external behaviors are consistent with those described in this document.

The data elements required in any sink implementation are:

- Session List: This data element is a list of active network test sessions. A sink MUST support at least three unique network test sessions, up to a recommended maximum of ten sessions. Each network test session is identified by the real address of the controller station, and each network test session also contains the following fields:

- **Error Flag:** This field is initially set to FALSE. Use this flag when the sink cannot allocate the memory for a sequence bucket.
- **Last Active Time:** This field specifies the time at which the last QoSProbe or QoSQuery frame for this network test session was received.
- **Sequence Bucket:** This field is a list of entries holding information that was obtained from incoming QoSProbe frames with the **Test Type** field set to 0x00, all belonging to the same nonzero sequence number. For further specifications about using this field, see section [3.7.5.2](#).
- **Interrupt Mod:** This field contains the interrupt moderation setting specified in the QoSInitializeSink frame that started this network test session. It is used to determine when interrupt moderation is to be re-enabled on the network interface when the session is completed.

Note The previous conceptual data can be implemented by using a variety of techniques. An implementer can implement such data in any way.

3.7.2 Timers

The [QoS Sink](#) role has one timer—the Inactivity timer. This is a periodic timer that **MUST** operate at a period of 30 seconds. It is used to expire inactive network test sessions.

3.7.3 Initialization

During initialization, the following conditions must be met:

- All timers **MUST** be disabled.
- The Session List **MUST** be initialized to empty.

3.7.4 Higher-Layer Triggered Events

None.

3.7.5 Message Processing Events and Sequencing Rules

When a message arrives, the sink **MUST** first check whether it is valid according to the following criteria:

Demultiplex Header:

- Type of Service field is set to 0x02 (QoS diagnostics).
- Function field is in one of the following: QoSInitializeSink (0x00), QoSProbe (0x02), QoSQuery (0x03), or QoSReset (0x05).

Base Header:

- Real Source Address field must be a unicast MAC address.
- Real Destination Address field must be the real MAC address of the sink.
- Sequence Number field is nonzero.

Additional validation is required based on the message function and is described in detail as part of the subsequent sections.

If the message is not valid, it MUST be ignored.

3.7.5.1 Receiving a QosInitializeSink Frame

When a sink receives a QosInitializeSink frame, it MUST first check that the **Sequence Number** field in the Base header is nonzero. If it is zero, the QosInitializeSink frame MUST be ignored. Then the sink MUST find a matching network test session that already exists in the sink's Session List. If one exists, it MUST immediately reply with a QosReady frame. Otherwise, processing continues as follows.

The **Interrupt_Mod** field in the QosInitializeSink header specifies the interrupt moderation mode for the session to be established. If the **Interrupt_Mod** field equals 0xFF, the sink need not take any action. Otherwise, if the **Interrupt_Mod** field equals 0x00, interrupt moderation is to be disabled on the network interface. If interrupt moderation has not already been disabled, the sink issues a request to the network interface to disable interrupt moderation. If the network interface does not support disabling, or fails to disable, interrupt moderation, the sink MUST send a QosError frame with the **Error Code** value equal to 0x02.

If the sink is successful in processing the requested interrupt mode, then the sink MUST attempt to create a network test session and add it to the Session List. A sink MUST use the **Real Source Address** field in the Base header of the QosInitializeSink frame to identify the controller station. If a sink cannot support additional sessions, it MUST return a QosError frame with the Error Code value equal to 0x01. The **Interrupt Mod** field of the session table entry MUST be set to the **Interrupt_Mod** field of the QosInitializeSink frame to keep track of when the interrupt moderation mode is to be restored on session completion.

Otherwise, the sink MUST return a QosReady frame.

If the Inactivity timer has not already been started, it MUST be started as soon as the Session List is not empty.

3.7.5.2 Receiving a QosProbe Frame

After a network test session is established, the controller sends one or more QosProbe frames to the sink over a period of time. The exact action the sink takes in response to this frame depends on the **Test Type** field in the QosProbe header.

If the sequence number in a QosProbe frame is zero, the frame MUST be ignored.

If the value of the field is 0x01, the controller has requested that the sink participate in a probegap test. On receipt of such a frame, the sink MUST immediately copy the QosProbe frame as-is and return it to the controller with the following modifications:

- The **Source Address** and **Destination Address** fields in the Ethernet header MUST be exchanged.
- The **Real Source Address** and **Real Destination Address** fields in the Base header MUST be exchanged.
- If the **T** bit is not set in the received QosProbe header, any existing tag header MUST be removed.

If the **T** bit is set, a tag header **MUST** be returned. If one does not already exist in the frame, a new header **MUST** be added. The **user_priority** field of the **TCI (Tag Control Information)** field of the tag header must be set to the **802.1p Value** field of the received QoSProbe header. The **CFI** and **VID** fields of the **TCI** field of the tag header must be set to zero.

- The **Sink Receive Timestamp** field **MUST** be updated with a high-resolution time stamp sampled at the earliest time possible when the QoSProbe frame was received.
- The **Sink Transmit Timestamp** field **MUST** be updated with a high-resolution time stamp sampled at the last possible moment before the outgoing QoSProbe frame is sent.
- The **Test Type** field in the outgoing QoSProbe header **MUST** be changed to the value 0x02, which indicates to the controller that the QoSProbe is sourced from a sink.

If the value of the **Test Type** field is 0x00, the controller has requested that the sink participate in a timed probe test. This test requires that a sink receive and record up to 82 consecutive QoSProbe frames, all of the same sequence number. All timed probe frames following the eighty-second frame **MUST** be ignored completely. The collection of QoSProbe records for a specific sequence number is called a sequence bucket. The sink **MUST** attempt to record specific bits of information from each frame in the form of an 8-octet high-resolution time stamp of the send operation on the controller side (the **Controller_Transmit_Timestamp** field of the QoSProbe frame), an 8-octet high-resolution time stamp of the receive operation on the sink side (determined by the local clock of the sink at the time the QoSProbe frame is received), and a 1-octet identifier (the **Packet ID** field of the QoSProbe frame). The controller requests this recorded information immediately after the last QoSProbe frame in the sequence is sent via the QoSQuery frame. The exact number of QoSProbe frames sent will vary.

In some rare cases, the QoSQuery frame may be dropped and the controller may resend it if needed. However, such a retransmission implies the overlapping arrival of the next series of QoSProbe frames under a subsequent sequence number. Meanwhile, the QoSQuery frame for the previous sequence bucket can still arrive in the near future. In view of this possibility, the sink **MUST** be prepared to handle at least two sequence buckets worth of recordings at any point in time up to a maximum of 10 sequence buckets where possible. As a new sequence bucket is needed, the oldest one **SHOULD** be cleared and reused.

In case of memory allocation failure preventing the information in the frame from being recorded, the sink **MUST** set the network test session's Error flag to **TRUE**, so that it reports the error condition in the Error bit in the QoSQueryResp header when replying to a QoSQuery request.

The applicable network test session's last active time **MUST** be updated on receipt of this frame.

3.7.5.3 Receiving a QoSQuery Frame

Upon receipt of a QoSQuery frame, the sink **MUST** first match the **Real Source Address** field in the Base header against an existing network test session's controller MAC address. If one cannot be found, the QoSQuery frame **MUST** be ignored.

Next, the sink **MUST** match the **Sequence Number** field in the Base header against the sequence bucket in the associated network test session. If the **Sequence Number** is zero or if a sequence bucket cannot be found, the QoSQuery frame **MUST** be ignored.

The sink **MUST** send only one QoSQueryResp frame in response because there are no more records that are stored in a sequence bucket than will fit in a standard 1514-octet Ethernet frame.

If at any time the sink encounters a memory allocation failure while attempting to allocate storage for the sequence bucket, it **MUST** set the network test session's Error flag.

The applicable network test session's last active time MUST be updated on receipt of this frame.

The sink MUST not clear the sequence bucket after sending a QosQueryResp frame in case the QosQuery frame is resent by the controller. The sequence bucket will eventually be reused if needed (see section [3.7.5.2](#)).

3.7.5.4 Receiving a QosReset Frame

Upon receipt of a QosReset frame, the sink MUST first check that the **Sequence Number** field in the Base header is nonzero. If it is zero, the QosReset frame MUST be ignored. The sink MUST attempt to match the **Real Source Address** field in the Base header of the QosReset frame against its Session List. If a session is found, the session must be deleted from the Session List and the sink MUST send a QosAck response. Otherwise, the sink MUST NOT send a response.

The fields of the QosAck frame should be set to the following:

- **Real_Source_Address - Real_Destination_Address** of the QosReset frame
- **Real_Destination_Address - Real_Source_Address** of the QosReset frame
- **Sequence_Number - Sequence_Number** of the QosReset frame

If the Session List is empty, the Inactivity timer MUST be disabled.

If the Session List is empty or all remaining sessions have the **Interrupt Mod** field of the session table entry set to 0xFF, then the interrupt moderation mode on the network interface MUST be restored to its default value.

3.7.6 Timer Events

3.7.6.1 Inactivity Timer Expiry

When the Inactivity timer expires, the sink SHOULD [<14>](#) remove any network test sessions that have had at least 2 minutes of inactivity as computed from the last active time.

If the Session List is empty after removing all inactive test sessions, the Inactivity timer MUST be disabled.

If the Session List is empty or all remaining sessions have the **Interrupt Mod** field of the session table entry set to 0xFF, then the interrupt moderation mode on the network interface MUST be restored to its default value.

3.7.7 Other Local Events

3.7.7.1 Media Disconnect Event

When the Media Disconnect event is received, the sink MUST remove all sessions from the Session List. All timers MUST be disabled. The interrupt moderation mode on the network interface MUST be restored to its default value.

3.8 Responder (QoS Cross-Traffic) Details

This section details the workings of a responder's QoS cross-traffic engine.

A responder MAY support multiple network interfaces. If a responder supports multiple network interfaces, it MUST create a separate instance of the responder protocol specified in this section for each supported network interface.

Applicable message request/response pairs are defined as follows.

Sent by controller	Sent by responder
QosCounterSnapshot	QosCounterResult
QosCounterLease	N/A

3.8.1 Abstract Data Model

This section describes a conceptual model of possible data organization that an implementation maintains to participate in this protocol. The described organization is provided to facilitate the explanation of how the protocol behaves. This document does not mandate that implementations adhere to this model as long as their external behaviors are consistent with those described in this document.

The data elements required in any responder implementation are:

- Counter History: This data element specifies a collection of counters for the total number of bytes and packets sent and received (due to any network activity, not just the responder). The Counter History maintains separate counters for each network interface on the device that implements the responder. Each history buffer is normally implemented as a circular-buffer. Both byte counts and packet counts use a fixed scaling factor inclusively between 1 and 256 kilobytes or packet units respectively. Each individual implementation of the protocol is free to choose its own scaling factor. [<15>](#)

All counters MUST be sampled at 1-second intervals, with each counter measured relative to that from the previous interval. Thus, when starting the measurement, the first data set is only available after the first interval has elapsed. An implementation can store the absolute counter values in the history internally and then calculate the relative values when the values are being read from the history. This requires keeping an initial counter entry in the history which does not correspond to a measurement interval.

At least 3 seconds of history MUST be maintained for each counter. Devices with sufficient spare memory SHOULD collect up to 30 seconds of history.

Each row in the collection contains the following counters:

- Number of bytes received: This counter MUST be available.
- Number of bytes sent: This counter MUST be available.
- Number of packets received: Devices SHOULD collect this counter.
- Number of packets sent: Devices SHOULD collect this counter.

A responder SHOULD use one set of timers and one counter history to serve multiple controllers (see section [3.8.2](#)).

Note The previous conceptual data can be implemented by using a variety of techniques. An implementer can implement such data in any way.

3.8.2 Timers

The [Responder \(QoS Cross-Traffic\)](#) role has two timers:

- Lease timer: A one-shot timer that is started and renewed when a [QosCounterLease](#) frame is received. The period MUST be 5 minutes in length. This timer enforces the Lease Period. While this timer is active, the counter history is guaranteed to be available for query by the server via the [QosCounterSnapshot](#) request.
- Snapshot timer: This periodic timer is active only when the lease timer is running. This timer MUST have a period of 1 second.

A responder SHOULD use one set of timers and one counter history to serve multiple controllers. This is transparent to the controllers as each controller has to ensure that the lease period is active at least as long as the controller intends to query the responder for the current history.

3.8.3 Initialization

During initialization, the following conditions must be met:

- All timers MUST be disabled.
- The counter history MUST be empty.

3.8.4 Higher-Layer Triggered Events

None.

3.8.5 Message Processing Events and Sequencing Rules

When a message arrives, the responder MUST first check whether it is a valid [QosCounterLease](#) or [QosCounterSnapshot](#) frame or not. If not, it MUST be dropped. The subsequent sections contain the validation and processing steps for these frames.

3.8.5.1 Receiving a QosCounterLease Frame

On receipt of this request, a responder MUST set the Lease timer to expire after 5 minutes. If the timer is already running, it is restarted. If the Snapshot timer is not already running, it MUST be started as well, and set to expire after 1 second.

If a responder chooses to implement separate instances of the timers and counter history per requesting controller, it has to find the appropriate context based on the controller's MAC address, or create a new context if there is no context yet. The controller's MAC address is specified by the **Real Source Address** field of the Base header. If this field does not contain a unicast address, and the responder implements per-controller contexts, the frame MUST be ignored.

The **Real Destination Address** and **Sequence Number** fields of the Base header are not used in processing the [QosCounterLease](#) frame, and MUST be ignored.

3.8.5.2 Receiving a QosCounterSnapshot Frame

When a responder receives a [QosCounterSnapshot](#) frame, it SHOULD respond to the frame even if a Lease Period is not in effect because the server failed to send [QosCounterLease](#) frames in time to create it or to keep it going until the present time.

If the responder chooses to implement separate instances of the timers and counter history per requesting controller, it has to find the appropriate context based on the controller's MAC address. If there is no context for the requesting controller, the responder MAY simply ignore this frame.

Otherwise, the responder MUST send a [QosCounterResult](#) frame in response. At this point, a 4-tuple snapshot (section [2.2.6.3](#)) is immediately taken. This is the sub-second snapshot. It is indistinguishable from all other snapshots (section [3.8.1](#)), except that the counters for the sub-second snapshot are not sampled at a full 1-second interval from the previous snapshot, resulting in a shorter interval. Additionally, the time span since the last sampling interval is recorded in the **SubSecond_Span** field. If a lease period is not in effect, the **SubSecond_Span** field MUST be set to zero. The sub-second snapshot is not added to the counter history. The QosCounterSnapshot frame carries a sequence number that MUST be quoted in the transmission of the QosCounterResult response. The QosCounterResult response MUST return at most the **History Size** field's (from the QosCounterSnapshot header) count of snapshots from the counter history, starting with the oldest snapshot available. The last snapshot in the QosCounterResult response MUST be the sub-second sample, whose existence is always implied and not reflected by the **History Size** field.

The **Real Destination Address** field in the Base header of the QosCounterSnapshot frame indicates the network interface for which the counter history is to be returned. In some cases, the **Real Destination Address** field in the Base header does not equal the destination MAC address in the Ethernet header. This is intended to be used in the case where the responder is an access point device, where the **Real Destination Address** is the BSSID address of one of its wireless bands or a special FF:FF:FF:FF:FF:FF address.

If the responder is not an access point device and the **Real Destination Address** field in the Base header does not match the Ethernet destination MAC address, the responder SHOULD ignore the frame. If the responder is an access point, the responder SHOULD return only the relevant counter history given the specified BSSID specified by the **Real Destination Address**, or in the case of the special address, return the aggregate of the counter histories for all of its network interfaces, including the wireless bands it supports. If the address is not recognizable, the QosCounterSnapshot request MUST be ignored.

3.8.6 Timer Events

3.8.6.1 Lease Timer Expiry

When the Lease timer fires, the Snapshot timer MUST be stopped. Any existing counter history MUST be cleared.

3.8.6.2 Snapshot Timer Expiry

When the Snapshot timer fires, the responder MUST take a snapshot of the current number of bytes and packets that were sent and received for each network interface that is available on the device. It MUST then add this value to the appropriate counter history. If a history reaches its maximum size, the oldest snapshot MUST be removed to make room for the new snapshot.

3.8.7 Other Local Events

None.

3.8.7.1 Media Disconnect Event

The responder does not take any special action if an interface is disconnected. If the snapshot timer is running, it will continue accumulating for all interfaces. Upon disconnection, interfaces will not have any further changes in counters but the data accumulated before the disconnect MUST be

available for aggregation in case a [QosCounterSnapshot](#) frame is received with the special FF:FF:FF:FF:FF:FF address in the RealDestinationAddressField.

4 Protocol Examples

The following sections describe several operations as used in common scenarios to illustrate the function of the Link Layer Topology Discovery Protocol.

4.1 Example 1: Mapping a Network

The following figure shows a typical network that interconnects two computers and a printer. The user may have connection problems between the two computers or between a computer and the printer for a variety of reasons, including a mismatch in IP addressing on the network. Application problems may motivate the user to generate a map of his or her network to help discover the problem.

The user uses one of the computers as a [Mapper](#), and the printer (R1) and laptop PC (R2) function as responders. They are interconnected with an Ethernet hub.

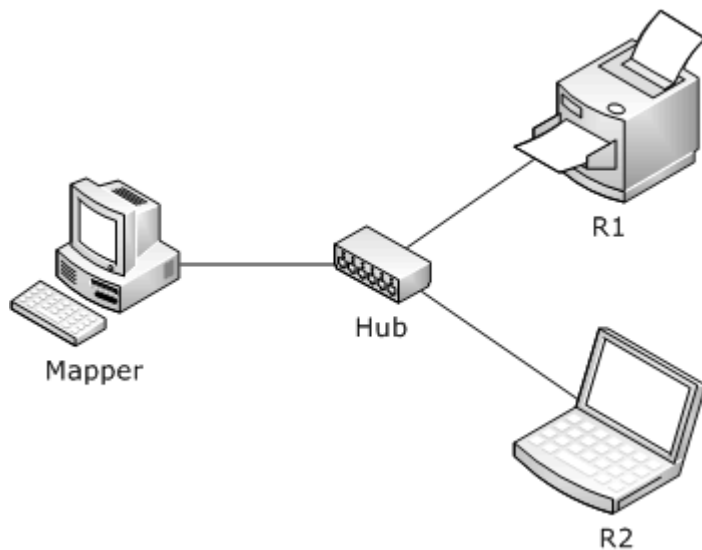

Figure 5: Typical two-computer, one-printer network

The following figure shows the protocol exchange between the mapper and the two responders that are on the network.

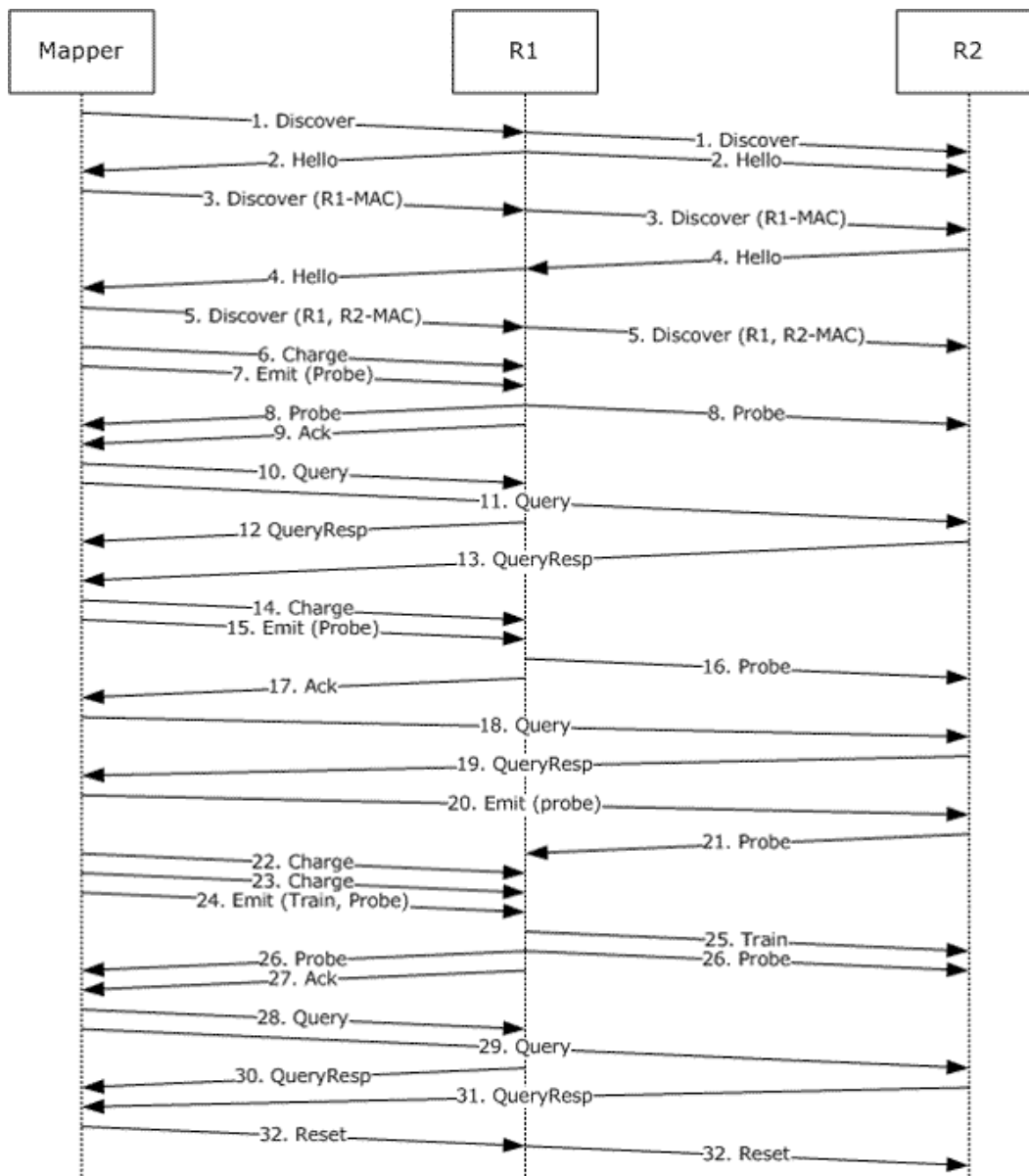

Figure 6: Protocol exchange between networked mapper and two responders

The following list describes each step in the protocol exchange:

1. The Mapper broadcasts a Discover frame with a Generation Number of zero to determine what responders are available on the network.
2. Responder 1 (R1) broadcasts a Hello frame that indicates its current Generation Number and basic information, such as Host ID, Characteristics, and Physical Medium (Ethernet in this case) in its **TLV_List**.
3. The Mapper broadcasts another Discover frame with the generation number given by R1, including R1's responder in the Station List.

4. Responder 2 (R2) broadcasts a Hello frame that indicates its current Generation Number of zero, and basic information, such as Host ID, Characteristics, and Physical Medium (Ethernet in this case) in its **TLV_List**.

Note R2 used its RepeatBAND load control mechanism (section [3.5.6.2](#)) to not respond to the first Discover with a Hello response.

5. The Mapper broadcasts another Discover frame with the generation number given by R1, including R2's MAC address in the Station List.
6. The application now invokes LLTD with a series of tests for R1. to test the network topology. The LLTD Mapper sends a Charge frame to R1 to generate sufficient byte and frame credits in R1 for a request that will follow.
7. The Mapper sends an Emit frame to R1, indicating that R1 is to send a Probe frame with a Source MAC Address of 00-0D-3A-D7-F2-01 and a Destination MAC Address of 00-0D-3A-D7-F1-41.
8. R1 transmits the Probe frame.

Note The Destination MAC Address does not address any machine in particular, so it traverses the network like a broadcast address.

9. R1 sends an Ack frame to the Mapper to indicate that it has completed the Emit request. At this point, the Mapper indicates to the application that the series of tests has completed.
10. The application asks LLTD to send a Query to R1 to get the list of MAC address seen by this responder.
11. The application also asks LLTD to send a Query to R2 to get the list of MAC address that this responder has seen.
12. R1 sends a QueryResp to the Mapper with no MAC address in the list, and the Mapper completes the application's request from step 10.
13. R2 sends a QueryResp to the Mapper with an entry that indicates it saw a frame with a Source MAC Address of 00-0D-3A-D7-F2-01 and a Destination MAC Address of 00-0D-3A-D7-F1-41. The Mapper completes the application's request from step 11.
14. The application decides to conduct another test and gives LLTD another set of commands for R1. The Mapper sends a Charge frame to R1 to generate sufficient byte and frame credits in R1 for a request that will follow.
15. The Mapper sends an Emit frame to R1, indicating that R1 is to send a Probe frame with a Source MAC Address of 00-0D-3A-D7-F2-02 and R2's Destination MAC Address.
16. R1 sends a Probe frame destined to R2 with a Source MAC Address of 00-0D-3A-D7-F2-02.
17. R1 sends an Ack frame to the Mapper to indicate it has completed the Emit request. At this point, the Mapper indicates to the application that the latest test has completed.
18. The application asks LLTD to send a Query to R2 to get the list of MAC addresses that this responder has seen.
19. R2 sends a QueryResp to the Mapper with an entry that indicates that it saw a frame with a Source MAC Address of 00-0D-3A-D7-F2-02 and a R2's MAC address as the destination. LLTD indicates this information to the application.

Note R2 did not return the MAC address pair that it reported in step 13 because after sending that information in step 13, it cleared that information from memory.

20. The application asks LLTD to perform another test from R2, and the Mapper sends an Emit to R2 with a Sequence Number of zero and a request for R2 to send a Probe using R2's MAC address for the source and R1's MAC address for the destination.

Note A zero sequence number indicates to R2 that it does not send an Ack frame to the Mapper when it has completed the Emit request. Hence, the Mapper completes the application's request immediately.

21. R2 sends a Probe using R2's MAC address for the source and R1's MAC address for the destination.

22. The application asks LLTD to perform another test from R1, and the Mapper sends a Charge frame to R1 to generate sufficient byte and frame credits in R1 for a request that will follow.

23. The Mapper sends a second Charge frame to R1 to generate sufficient byte and frame credits in R1 for a request that will follow.

24. The Mapper sends an Emit frame to R1 that requests R1 to send a Train frame using a Source MAC Address of 00-0D-3A-D7-F2-03 and R2's MAC address as the destination. The Mapper also sends a Probe frame using R1's MAC address as the Source and 00-0D-3A-D7-F2-03 as the Destination MAC Address.

25. R1 sends a Train frame using a Source MAC Address of 00-0D-3A-D7-F2-03 and R2's MAC address as the destination.

26. R1 sends a Probe using R1's MAC address for the Source and 00-0D-3A-D7-F2-03 as the Destination MAC Address.

27. R1 sends an Ack frame to the Mapper to indicate that it has completed the Emit request, and the Mapper completes the application's request from step 22.

28. The application asks LLTD to send a Query to R1 to get the list of MAC addresses that this responder has seen.

29. The application also asks LLTD to send a Query to R2 to get the list of MAC addresses that this responder has seen.

30. R1 sends a QueryResp to the Mapper with an entry that indicates that it saw a frame with R2's MAC address as the Source MAC address and R1's MAC address as the Destination MAC address. The Mapper completes the application's request from step 28.

31. R2 sends a QueryResp to the Mapper with an entry that indicates it saw a frame with R1's MAC address as the Source MAC Address and Destination MAC Address of 00-0D-3A-D7-F2-03. The Mapper completes the application's request from step 29.

32. The application finally directs LLTD to terminate the topology discovery session, and the Mapper broadcasts a Reset to indicate that the mapping session is complete.

4.2 Example 2: Measuring Network Capacity

The following figure shows the layout of an example network that interconnects a media server and a TV with an integrated media player.

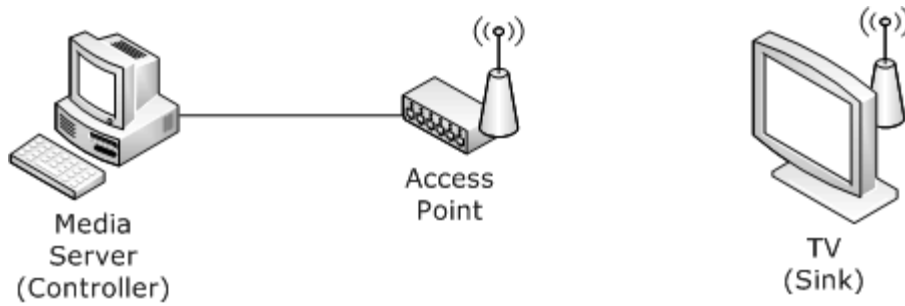

Figure 7: Example media server and TV, integrated media player network

The media server is used to stream media content to the TV. The QoS support in LLTD can be used to assess the capacity of the connection between the two endpoints to determine if adequate bandwidth is available for a requested stream. This example describes the LLTD QoS exchange for testing the bandwidth using a Test Type of Timed probes.

The following figure shows the protocol exchange between the media server and the TV. Communication between the controller and the sink is done using their real MAC addresses (no LLTD OUI-based MAC addresses) and the LLTD Ethertype.

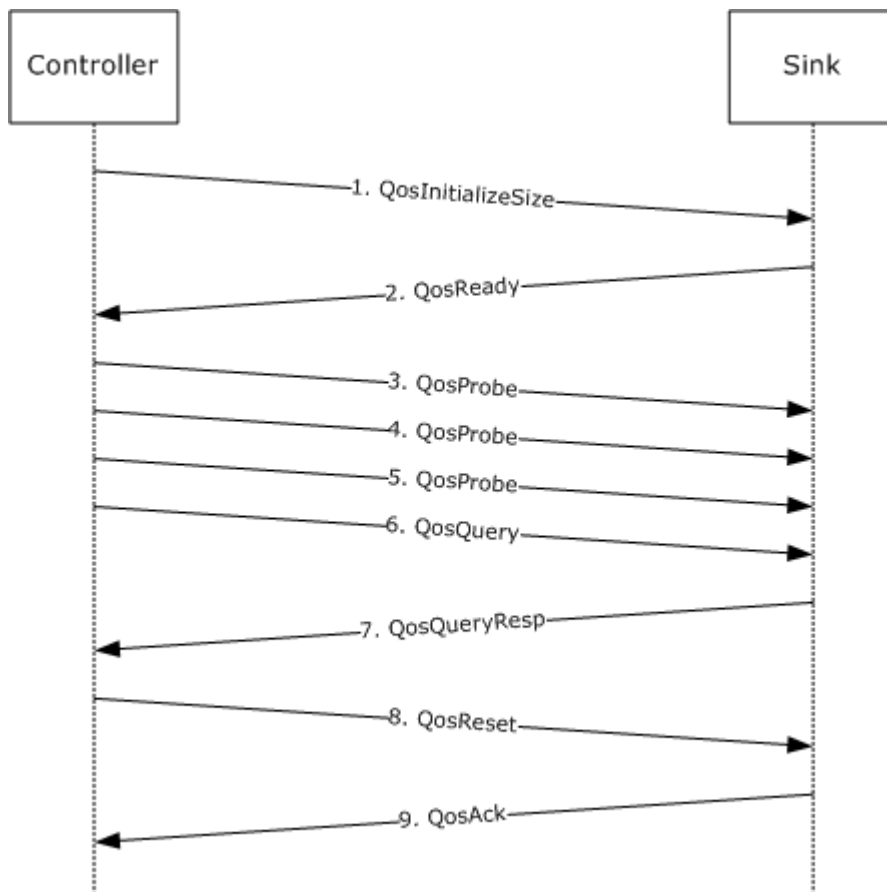

Figure 8: Protocol exchange between media server and TV

The following list describes each step in the protocol exchange:

1. The controller sends a QosInitializeSink header to the sink and indicates that the sink should use its existing interrupt moderation setting (Interrupt Mod is set to 0xFF).
2. The sink returns a QosReady header to confirm the creation of a network test session. The sink indicates that the Sink Link Speed is 54 Mbps (value of 540,000 or 0x83D60) and that its time-stamp counter has an accuracy of 1 microsecond (value 1,000,000 or 0xF4240).
3. The controller creates its first QosProbe frame, time stamps it, and then transmits it to the sink. The controller indicates in the QosProbe frame that the Test Type is a Timed probe. The **802.1p** field is indicated as not used. The sink time stamps this frame when it arrives and saves it for returning the header information to the controller when the controller requests it.
4. The controller immediately creates a second QosProbe frame, time stamps it, and transmits it to the sink using the same parameters as in step 3. The sink time stamps this frame when it arrives and saves it for returning the header information to the controller when the controller requests it.
5. The controller immediately creates a third QosProbe frame, time stamps it, and transmits it to the sink using the same parameters as in step 3. The sink time stamps this frame when it arrives and saves it for returning the header information to the controller when the controller requests it.
6. The controller sends a QosQuery to the sink to retrieve the header information from the QosProbe frames.
7. The sink sends a QosQueryResp to the controller and indicates that it has received three events. The QosProbe headers with both the controller and sink time stamps are included in the frame.
8. The controller sends a QosReset to the sink to indicate that it is done running QoS tests.
9. The sink confirms reception of the QosReset header with a QosAck header.

4.3 Example 3: Charging a Responder

Mappers must charge responders with enough charge to fulfill an upcoming Emit request. There must be enough Frame Charge (FC) and Byte Charge (BC) for each frame that would be generated by such a request.

The following example illustrates how a mapper would charge a responder.

Calculating required charge

A mapper is to issue a request to a responder to emit 5 Probe frames to targets on the network, and the responder is to acknowledge receipt and processing of the request. The mapper would calculate the required charge as follows.

First it would determine the necessary FC:

- 5 Probe frames + 1 Ack frame = 6 frames.
- Each frame takes 1 FC, so 6 FC is required.

Then it would determine the necessary BC:

- The required BC is the number of bytes of all the Ethernet frames for the frames to be sent. Both Ack frames and Probe frames have the following size layout:

- 14 bytes (Ethernet Header) + 4 bytes (Demultiplex Header) + 14 bytes (Base Header) = 32 bytes.
- Because there are 6 total frames to send, the required BC can be calculated as follows:
 - 32 bytes per frame × 6 frames = 192 bytes.
 - Each byte takes 1 BC, so 192 BC is required.

Thus, the total charge requirement is 6 FC and 192 BC.

Charging the responder

The mapper must now charge 6 FC and 192 BC on the responder. One approach would be to send 5 unacknowledged Charge frames followed by 1 acknowledged Emit frame. The progression of charge buildup on the responder would be as follows:

FC	BC	Frame Received
0	0	None (initial charge)
1	32	1st Charge frame at 32 bytes
2	64	2nd Charge frame at 32 bytes
3	96	3rd Charge frame at 32 bytes
4	128	4th Charge frame at 32 bytes
5	160	5th Charge frame at 32 bytes
6	264	Emit frame at 104 bytes*

*The Emit frame is 32 bytes, plus 2 bytes for the number of EmiteeDesc entries, plus 5 EmiteeDesc entries at 14 bytes each. $32 + 2 + 5 \times 14 = 104$.

4.4 Example 4: RepeatBAND Algorithm

This example shows the values calculated by the RepeatBAND algorithm for a number of rounds under various scenarios.

In each example, T_a , or the time between blocks, is assumed to be T_b , or 300 (except in the first round, which starts immediately after transitioning into Pausing, where T_a is zero). N is also initialized to N_{max} , or 10000, to simulate the responder transitioning into the Pausing state.

Refer to section [3.5.6.2](#) for the formulas used to calculate the new value of N in each round after Block Timer Expiry. Section [3.5.5.1.1.2](#) describes how the new value of N is used to determine whether or not the Hello timer is started.

4.4.1 Scenario 1: No Hello/Discover Frames Received After Initial Discover Frame Moves Responder into the Pausing State

Round	N_{old}	r	Value	Bound	N_{new}	Chance of Transmission $T_b / (N_{new} \times i)$
1*	10000	0	0	1112	1112	$0.04 = 4\%$
2	1112	0	0	124	124	$0.36 = 36\%$

Round	N _{old}	r	Value	Bound	N _{new}	Chance of Transmission T _b / (N _{new} × i)
3	124	0	0	14	14	3.19 = 319%
4	14	0	0	2	2	21.42 = 2142%
5	2	0	0	1	1	42.85 = 4285%
6	1	0	0	1	1	42.85 = 4285%

*This round is triggered immediately upon entering the Pausing state when a new session is created and the session table was previously empty.

Notice that when no Hello/Discover packets are observed by a responder, it will always schedule the Hello timer after round 3 at the latest. Round 3 will take place approximately 600 milliseconds after the initial Discover was received.

4.4.2 Scenario 2: Small Network - A Few Hello/Discover Frames Received During Each Round

Round	N _{old}	r	Value	Bound	N _{new}	Chance of Transmission T _b / (N _{new} × i)
1*	10000	0	0	1112	1112	0.04 = 4%
2	1112	5	75	124	124	0.36 = 36%
3	124	2	14	14	14	3.19 = 319%
4	14	0	1	2	2	21.42 = 2142%
5	2	0	0	1	1	42.85 = 4285%
6	1	0	0	1	1	42.85 = 4285%

*This round is triggered immediately upon entering the Pausing state when a new session is created and the session table was previously empty.

In this scenario, the small number of frames seen during each block does not have any overall effect in slowing down the sending of the Hello frame. This is acceptable since the chance of congesting the network is small with the low volume of traffic being generated.

4.4.3 Scenario 3: Large Network - A Steady Flow of a Few Hello/Discover Frames Received During Each Round

Round	N _{old}	r	Value	Bound	N _{new}	Chance of Transmission T _b / (N _{new} × i)
1*	10000	0	0	1112	1112	0.040 = 4%
2	1112	40	989	124	989	0.045 = 4%
3	989	40	880	110	880	0.051 = 5%
4	880	40	793	98	793	0.057 = 5%
5	783	40	697	87	697	0.064 = 6%
6	697	40	620	78	620	0.072 = 7%

Round	N _{old}	r	Value	Bound	N _{new}	Chance of Transmission T _b / (N _{new} × i)
7	620	40	552	69	552	0.081 = 8%
8	552	40	491	62	491	0.091 = 9%
9	491	40	437	55	437	0.102 = 10%
10	437	40	389	49	389	0.115 = 11%

*This round is triggered immediately upon entering the Pausing state when a new session is created and the session table was previously empty.

In this scenario, the steady stream of Hello/Discover frames witnessed by the responder initially lowers the chances of the responder to 4%. However, as each round persists, the chance gets slightly higher, giving the responder a greater chance of sending the Hello and being Acknowledged by the enumerator.

5 Security

The following sections specify security considerations for implementers of the Link Layer Topology Discovery Protocol.

5.1 Security Considerations for Implementers

While the LLTD Protocol performs no security checks, it includes measures (the RepeatBAND mechanism, as specified in section [3.5.6.2](#), and the Charge mechanism, as specified in section [3.6](#)) to prevent traffic amplification that could be used in a DoS attack. The intent is that an attacker can do no more harm using the LLTD Protocol than the attacker could do by simply sending Ethernet frames in a non-LLTD environment.

5.2 Index of Security Parameters

None.

6 Appendix A: Product Behavior

The information in this specification is applicable to the following Microsoft products or supplemental software. References to product versions include released service packs:

- Windows® XP operating system Service Pack 2 (SP2)
- Windows Vista® operating system
- Windows Server® 2008 operating system
- Windows® 7 operating system
- Windows Server® 2008 R2 operating system

Exceptions, if any, are noted below. If a service pack or Quick Fix Engineering (QFE) number appears with the product version, behavior changed in that service pack or QFE. The new behavior also applies to subsequent service packs of the product unless otherwise specified. If a product edition appears with the product version, behavior is different in that product edition.

Unless otherwise specified, any statement of optional behavior in this specification that is prescribed using the terms SHOULD or SHOULD NOT implies product behavior in accordance with the SHOULD or SHOULD NOT prescription. Unless otherwise specified, the term MAY implies that the product does not follow the prescription.

[<1> Section 2.2.1.1.13:](#) If the responder service started after the 802.11 connection became active, Windows Vista, Windows 7, Windows Server 2008, and Windows Server 2008 R2 responders only include the 802.11 RSSI attribute once the responder service has been running for some time (approximately a minute for most wireless drivers).

[<2> Section 2.2.1.1.13:](#) Some wireless drivers do not expose the RSSI but do expose a signal strength indicator between 0 and 100. Windows XP only reports the RSSI if available and does not include the attribute if it is not. However, Windows Vista, Windows 7, Windows Server 2008, and Windows Server 2008 R2 report the signal strength indicator as provided by the driver, when the driver does not provide the actual RSSI.

[<3> Section 2.2.1.1.21:](#) Windows XP SP2 includes the 802.11 Physical Medium attribute.

[<4> Section 2.2.2.1:](#) Windows only sends ICO format images as a responder and only recognizes ICO format images as a mapper. For more information about ICO, see [\[MSDN-ICO\]](#).

[<5> Section 2.2.2.3:](#) For a UPnP device, the required information comes from the UPnP device description phase that has the XML elements that Plug and Play Extension uses to derive the PnP hardware ID string. This property is the string that Plug and Play uses to match a device with an INF file on a Windows-based computer.

[<6> Section 3:](#) Windows Vista, Windows 7, Windows Server 2008, and Windows Server 2008 R2 support the Enumerator role.

[<7> Section 3:](#) Windows Vista, Windows 7, Windows Server 2008, and Windows Server 2008 R2 support the Mapper role.

[<8> Section 3:](#) Windows Vista and Windows 7 support the QoS Controller role.

[<9> Section 3:](#) Windows Vista and Windows 7 support the Cross-Traffic Analysis Initiator role.

<10> [Section 3.1.6.1](#): Windows Vista, Windows 7, Windows Server 2008, and Windows Server 2008 R2 stop the quick discovery process when the **Seen Station List** does not grow for three consecutive Block timer expirations.

<11> [Section 3.2.6.1](#): Windows Vista, Windows 7, Windows Server 2008, and Windows Server 2008 R2 stop retrying communication with a responder after five consecutive per-responder response timer expirations.

<12> [Section 3.3.1](#): Windows Vista, Windows 7, Windows Server 2008, and Windows Server 2008 R2 support up to 10 network test sessions.

<13> [Section 3.3.4.1](#): Windows Vista, Windows 7, Windows Server 2008, and Windows Server 2008 R2 support transmission of arbitrary QoSProbe frame size with randomized or zeroed content.

<14> [Section 3.7.6.1](#): Windows implements the period of inactivity at an aggressive 5 seconds.

<15> [Section 3.8.1](#): Windows uses a byte scaling of 1 kilobyte and packet scaling of 1 packet.

7 Change Tracking

This section identifies changes that were made to the [MS-LLTD] protocol document between the January 2011 and February 2011 releases. Changes are classified as New, Major, Minor, Editorial, or No change.

The revision class **New** means that a new document is being released.

The revision class **Major** means that the technical content in the document was significantly revised. Major changes affect protocol interoperability or implementation. Examples of major changes are:

- A document revision that incorporates changes to interoperability requirements or functionality.
- An extensive rewrite, addition, or deletion of major portions of content.
- The removal of a document from the documentation set.
- Changes made for template compliance.

The revision class **Minor** means that the meaning of the technical content was clarified. Minor changes do not affect protocol interoperability or implementation. Examples of minor changes are updates to clarify ambiguity at the sentence, paragraph, or table level.

The revision class **Editorial** means that the language and formatting in the technical content was changed. Editorial changes apply to grammatical, formatting, and style issues.

The revision class **No change** means that no new technical or language changes were introduced. The technical content of the document is identical to the last released version, but minor editorial and formatting changes, as well as updates to the header and footer information, and to the revision summary, may have been made.

Major and minor changes can be described further using the following change types:

- New content added.
- Content updated.
- Content removed.
- New product behavior note added.
- Product behavior note updated.
- Product behavior note removed.
- New protocol syntax added.
- Protocol syntax updated.
- Protocol syntax removed.
- New content added due to protocol revision.
- Content updated due to protocol revision.
- Content removed due to protocol revision.
- New protocol syntax added due to protocol revision.

- Protocol syntax updated due to protocol revision.
- Protocol syntax removed due to protocol revision.
- New content added for template compliance.
- Content updated for template compliance.
- Content removed for template compliance.
- Obsolete document removed.

Editorial changes are always classified with the change type **Editorially updated**.

Some important terms used in the change type descriptions are defined as follows:

- **Protocol syntax** refers to data elements (such as packets, structures, enumerations, and methods) as well as interfaces.
- **Protocol revision** refers to changes made to a protocol that affect the bits that are sent over the wire.

The changes made to this document are listed in the following table. For more information, please contact protocol@microsoft.com.

Section	Tracking number (if applicable) and description	Major change (Y or N)	Change type
1.1 Glossary	61849 Added "big-endian" and "little-endian" to the list of terms defined in [MS-GLOS]. Added "UCS-2LE" to the list of terms specific to this document.	Y	Content updated.
1.3.5.3 Accumulating Charge	59955 Specified that responders are responsible for implementing limits on the amount of Frame Charge and Byte Charge that can be accumulated.	N	Content updated.
2.2.1.1.15 Machine Name	61849 Removed reference to [ISO/IEC-10646].	N	Content updated.
2.2.1.1.16 Support Information	61844 Removed product behavior note stating that "Windows responders do not include the Support Information attribute".	N	Product behavior note removed.
2.2.1.1.16 Support Information	61845 Changed "SHOULD" to "MAY".	Y	Content updated.
2.2.1.1.18 Device UUID	61846 Changed "SHOULD" to "MAY" and updated description of Device UUID attribute accordingly.	Y	Content updated.
2.2.1.1.18	61847	N	Product

Section	Tracking number (if applicable) and description	Major change (Y or N)	Change type
Device UUID	Removed product behavior note stating that "Windows does not include UPnP device functionality".		behavior note removed.
2.2.1.1.18 Device UUID	61848 Removed product behavior note stating that "If an application with UPnP device functionality is added on a Windows computer, the Windows responder does not include this attribute".	N	Product behavior note removed.
2.2.1.1.21 802.11 Physical Medium	61850 Changed "SHOULD" to "MAY" and updated description of 802.11 Physical Medium attribute accordingly.	Y	Content updated.
2.2.1.1.21 802.11 Physical Medium	61851 Revised product behavior note to state the version of Windows that includes the 802.11 Physical Medium attribute.	N	Product behavior note updated.
2.2.5.2 QosInitializeSink Upper-Level Header Format	61870 Removed the "Enable interrupt moderation" value from the table of possible values for the Interrupt_Mod field.	Y	Content updated.
3 Protocol Details	59239 Removed "An enumerator SHOULD NOT start a new enumeration while a mapper role is associated with responders..." from the list of limitations and dependencies among roles.	N	Content updated.
3 Protocol Details	59238 Added information with respect to Topology Discovery responder.	N	Content updated.
3 Protocol Details	59476 Specified that error conditions may impact the ability of the protocol to discover all LLTD-capable stations on a network.	N	Content updated.
3.1.4.2 Quick Discovery Shutdown	61401 Removed statement that "the enumerator MUST determine whether to grant the request based on implementation-specific criteria". Removed product behavior note stating that "Windows always grants requests to terminate quick discovery".	Y	Content updated.
3.1.4.2 Quick Discovery Shutdown	61402 Changed "When a higher-layer protocol or application that matches an entry in the Application Request List requests..." to "When a higher-layer protocol requests...".	N	Content updated.
3.2.5.2	59081	N	Content

Section	Tracking number (if applicable) and description	Major change (Y or N)	Change type
Receiving a Flat Frame	Added information with respect to the Pended Request entry.		updated.
3.2.5.3 Receiving a QueryResp Frame	59934 Added information with respect to the Pended Request entry.	N	Content updated.
3.2.5.4 Receiving a QueryLargeTlvResp Frame	59934 Added information with respect to the Pended Request entry.	N	Content updated.
3.4.4.1 Start Cross-Traffic Analysis	59206 Specified how the Base Header fields of the QosCounterLease frame MUST be set.	Y	Content updated.
3.4.4.2 Request Counters	59207 Specified a situation in which the Cross-Traffic Analysis Initiator MUST fail a request for cross-traffic analysis counters.	N	Content updated.
3.5 Responder (Quick Discovery) Details	59819 Added responder requirement to support multiple network interfaces.	N	Content updated.
3.5 Responder (Quick Discovery) Details	59470 Updated description of Pausing state.	N	Content updated.
3.5.1 Abstract Data Model	59235 Updated figure caption to read "Responder's Quick Discovery Session Table State".	N	Content updated.
3.5.1 Abstract Data Model	59643 Updated the required transitions and states in the figure.	Y	Content updated.
3.5.1 Abstract Data Model	59641 Updated description of State field of Session Table data element.	Y	Content updated.
3.5.1 Abstract Data Model	59475 Updated the TXC field description.	Y	Content updated.
3.5.1 Abstract Data Model	59236 Changed two instances of "Topology State Machine" to "enumeration state engine".	N	Content updated.
3.5.5.1 Receiving a Discover Frame	59477 Clarified how to set the Session Table entry to temporary state.	N	Content updated.
3.5.5.1 Receiving a Discover Frame	59482 Clarified the processing rules.	N	Content updated.
3.5.5.1	59478	N	Content

Section	Tracking number (if applicable) and description	Major change (Y or N)	Change type
Receiving a Discover Frame	Clarified the processing rules.		updated.
3.5.5.1 Receiving a Discover Frame	59718 Updated the section reference for state transition rules.	N	Content updated.
3.5.5.1 Receiving a Discover Frame	59475 Clarified state transitions.	N	Content updated.
3.5.5.1 Receiving a Discover Frame	59476 Specified state transitions.	N	Content updated.
3.5.5.1.1 Network Load Control	59717 Added reference to examples of the RepeatBAND algorithm.	N	Content updated.
3.5.5.1.1.1 Load Initialization	59241 Changed value "10,000" to Nmax.	N	Content updated.
3.5.5.1.1.3 Effect of Discover over Network Load Control	59721 Added section reference for state transition rules.	N	Content updated.
3.5.5.1.1.3 Effect of Discover over Network Load Control	59242 Specified conditions under which a Discover frame is counted toward load estimation.	Y	Content updated.
3.5.5.1.1.3 Effect of Discover over Network Load Control	59243 Removed paragraph listing events that do not affect load control.	Y	Content updated.
3.5.5.3 Receiving a Reset Frame	59237 Clarified the relationship between the Quick Discovery Responder role and the Topology Discovery Responder role.	N	Content updated.
3.5.5.4 State Transition Rules	59718 Added section.	Y	New content added.
3.5.6.1 Session Inactivity Timer Expiry	59718 Updated the section reference for state transition rules.	N	Content updated.
3.5.6.2 Block Timer Expiry	59717 Added reference to examples of the RepeatBAND algorithm.	N	Content updated.
3.5.6.2 Block Timer Expiry	59240 Updated the discussion of checking Begun flag with information about doubling the estimate of N.	N	Content updated.
3.5.7.3 Entering Pausing State	59722 Removed the statement regarding setting per-	N	Content updated.

Section	Tracking number (if applicable) and description	Major change (Y or N)	Change type
	session Txc counters.		
3.6 Responder (Topology Discovery) Details	59819 Added responder requirement to support multiple network interfaces.	N	Content updated.
3.6 Responder (Topology Discovery) Details	59471 Updated the description of the figure with respect to transitions.	N	Content updated.
3.6 Responder (Topology Discovery) Details	59472 Updated the description of the figure with respect to transitions.	N	Content updated.
3.6 Responder (Topology Discovery) Details	59473 Specified that the Reset command is triggered by the enumeration state engine when certain Reset frames have been received.	N	Content updated.
3.6.1 Abstract Data Model	59720 Clarified the mapper for the Current Mapper ADM element.	N	Content updated.
3.6.1 Abstract Data Model	59471 Updated the figure caption to "Typical initial transition of Responder's topology discovery states".	N	Content updated.
3.6.1 Abstract Data Model	59472 Updated the figure caption caption to "Typical initial transition of Responder's topology discovery states".	N	Content updated.
3.6.1 Abstract Data Model	59473 Reversed the direction of the arrow between Emit and Quiescent in the state engine figure.	N	Content updated.
3.6.2 Timers	61088 Specified that the Charge timer MUST be set to expire 1000 milliseconds after being started.	N	Content updated.
3.6.5 Message Processing Events and Sequencing Rules	59952 Identified processing instructions for the frame when the mapper addresses match.	Y	Content updated.
3.6.5.1 Receiving a Charge Frame	59952 Clarified the relationship between the responder state, topology state, and processing the Charge frame.	Y	Content updated.
3.6.5.1 Receiving a Charge Frame	59953 Specified processing rules for the Charge frame when comparing the sequence numbers in the Base header and the Last-Sent Response.	N	Content updated.

Section	Tracking number (if applicable) and description	Major change (Y or N)	Change type
3.6.5.1 Receiving a Charge Frame	59954 Specified processing rules for the Charge frame when comparing the sequence numbers in the Base header and the Next Sequence Number.	N	Content updated.
3.6.5.1 Receiving a Charge Frame	61088 Specified conditions under which the responder MUST start or restart the Charge timer.	N	Content updated.
3.6.5.2 Receiving an Emit Frame	59956 Clarified the relationship between the responder state, topology state, and processing the Emit frame.	Y	Content updated.
3.6.5.2 Receiving an Emit Frame	59957 Specified processing rules for the Emit frame when comparing the sequence numbers in the Base header and the Last-Sent Response.	N	Content updated.
3.6.5.2 Receiving an Emit Frame	59958 Specified that when any of the validity test statements are not true, no further processing is done on the Emit frame.	Y	Content updated.
3.6.5.2 Receiving an Emit Frame	59959 Specified processing rules for the Emit frame when comparing the sequence numbers in the Base header and the Next Sequence Number.	N	Content updated.
3.6.5.2 Receiving an Emit Frame	59960 Specified processing rules for the Emit frame when not enough CTC exists and the Emit frame is unacknowledged.	N	Content updated.
3.6.5.2 Receiving an Emit Frame	59961 Clarified the active time value.	Y	Content updated.
3.6.5.2 Receiving an Emit Frame	59962 Specified that the CTC counters must be zeroed when the responder fails to copy the EmiteeDescs field.	N	Content updated.
3.6.5.3 Receiving a Probe Frame	59963 Specified that "Error Flag" refers to an Abstract Data Model element.	N	Content updated.
3.6.5.4 Receiving a Query Frame	61399 Replaced "and the Query request MUST be ignored" with "and no further processing is done on the Query frame".	N	Content updated.
3.6.5.4 Receiving a Query Frame	59963 Specified that "Error Flag" refers to an Abstract Data Model element.	N	Content updated.

Section	Tracking number (if applicable) and description	Major change (Y or N)	Change type
3.6.5.4 Receiving a Query Frame	60113 Specified that when a Query frame is received, the Active Time of the current mapping session MUST be updated to the current time, even if the frame is otherwise ignored.	Y	Content updated.
3.6.5.5 Receiving a QueryLargeTlv Frame	61400 Replaced "and the QueryLargeTlv request MUST be ignored" with "and no further processing is done on the QueryLargeTlv frame".	N	Content updated.
3.6.5.5 Receiving a QueryLargeTlv Frame	61852 Changed "responder SHOULD ignore the frame, but MAY instead respond with a QueryLargeTlvResp" to "responder SHOULD respond with a QueryLargeTlvResp".	Y	Content updated.
3.6.5.5 Receiving a QueryLargeTlv Frame	61854 Removed product behavior note stating that "Windows sends a QueryLargeTlvResp with the Length field set to zero for all unrecognized TLV types".	N	Product behavior note removed.
3.6.5.5 Receiving a QueryLargeTlv Frame	60120 Specified that when a QueryLargeTlv frame is received, the Active Time of the current mapping session MUST be updated to the current time, even if the frame is otherwise ignored.	Y	Content updated.
3.6.5.5 Receiving a QueryLargeTlv Frame	60119 Changed "If the topology state is in Command state..." to "If the topology state is not in Command state..."	Y	Content updated.
3.6.6.2 Emit Timer Expiry	61090 Added 3 instances of "(by setting the topology state to Command)".	N	Content updated.
3.6.6.2 Emit Timer Expiry	61089 Stated when it is expected that the mapper retries a failed operation by sending corresponding command frames.	N	Content updated.
3.6.7.3 Entering Command State	61088 Specified that the BC and FC counters from the CTC MUST be set to zero.	N	Content updated.
3.6.7.3 Entering Command State	61091 Specified that the Emit List MUST be emptied.	N	Content updated.
3.6.7.4 Leaving Command State	61088 Added section.	Y	New content

Section	Tracking number (if applicable) and description	Major change (Y or N)	Change type
			added.
3.7 QoS Sink Details	59819 Added responder requirement to support multiple network interfaces.	N	Content updated.
3.7.1 Abstract Data Model	61870 Added the "Interrupt Mod" field to the list of fields contained in a network test session.	Y	Content updated.
3.7.5.1 Receiving a QosInitializeSink Frame	61870 Updated processing rules concerning the relationships among the Interrupt_Mod field of the QosInitializeSink header, the interrupt moderation mode on the network interface, the creation of a network test session, the Interrupt Mod field of the session table entry, and the completion of the network test session.	Y	Content updated.
3.7.5.2 Receiving a QosProbe Frame	61871 Specified the sources of the information that the sink MUST attempt to record during a timed probe test.	N	Content updated.
3.7.5.4 Receiving a QosReset Frame	61870 Specified conditions under which the interrupt moderation mode on the network interface MUST be restored to its default value.	Y	Content updated.
3.7.6.1 Inactivity Timer Expiry	61870 Specified conditions under which the interrupt moderation mode on the network interface MUST be restored to its default value.	Y	Content updated.
3.7.7.1 Media Disconnect Event	61870 Specified that when the Media Disconnect event is received, the interrupt moderation mode on the network interface MUST be restored to its default value.	Y	Content updated.
3.8 Responder (QoS Cross-Traffic) Details	59819 Added responder requirement to support multiple network interfaces.	N	Content updated.
3.8.5 Message Processing Events and Sequencing Rules	59205 Added "The subsequent sections contain the validation and processing steps for these frames."	N	Content updated.
3.8.5.1 Receiving a QosCounterLease Frame	59205 Specified how the "Real Source Address" field is used in processing the QosCounterLease frame. Specified that the "Real Destination Address" and "Sequence Number" fields are not used in processing the QosCounterLease frame.	Y	Content updated.

Section	Tracking number (if applicable) and description	Major change (Y or N)	Change type
3.8.5.2 Receiving a QosCounterSnapshot Frame	59317 Clarified values returned with respect to lease period.	N	Content updated.
3.8.5.2 Receiving a QosCounterSnapshot Frame	61868 Updated prescriptive language for when a responder receives a QosCounterSnapshot frame and a Lease Period is not in effect.	Y	Content updated.
3.8.5.2 Receiving a QosCounterSnapshot Frame	61869 Deleted product behavior note stating that "Windows responds to all QosCounterSnapshot frames regardless of whether or not a lease period is in effect".	N	Product behavior note removed.
4.4 Example 4: RepeatBAND Algorithm	59717 Added section.	Y	New content added.
4.4.1 Scenario 1: No Hello/Discover Frames Received After Initial Discover Frame Moves Responder into the Pausing State	59717 Added section.	Y	New content added.
4.4.2 Scenario 2: Small Network - A Few Hello/Discover Frames Received During Each Round	59717 Added section.	Y	New content added.
4.4.3 Scenario 3: Large Network - A Steady Flow of a Few Hello/Discover Frames Received During Each Round	59717 Added section.	Y	New content added.
3.5.5.1.1 State Transition Rules	59718 Removed section.	Y	Content removed.
3.5.5.1.1.1 Quiescent State	59718 Removed section.	Y	Content removed.
3.5.5.1.1.2 Pausing State	59718 Removed section.	Y	Content removed.
3.5.5.1.1.3 Wait State	59718 Removed section.	Y	Content removed.

8 Index

A

Abstract data model
[cross-traffic analysis initiator](#) 73
[enumerator](#) 56
[mapper](#) 61
[QoS controller](#) 68
[QoS sink](#) 94
[responder \(QoS cross-traffic\)](#) 99
[responder \(quick discovery\)](#) 77
[responder \(topology discovery\)](#) 85
[access_point_component_descriptor_802_11_packet](#) 36
[Ack frame](#) 65
[Applicability](#) 19
[Attributes packet](#) 20
[Attributes AP Association Table packet](#) 31
[Attributes Repeater AP Table packet](#) 33

B

[Base specification](#) 38
Block timer ([section 3.1.6.1](#) 59, [section 3.5.6.2](#) 82)
[Bridge Component Descriptor packet](#) 36
[bssid_802_11_packet](#) 24
[Built in Switch Component Descriptor packet](#) 37

C

[Capability negotiation](#) 19
[Change tracking](#) 115
[Characteristics packet](#) 22
[Charge frame](#) 88
[Charge timer](#) 93
[Command state](#) 94
[Component Descriptors packet](#) 35
[Component Table packet](#) 32
[Component Table2 packet](#) 35
Cross-traffic analysis
[start](#) 74
[stop](#) 75
Cross-traffic analysis initiator
[abstract data model](#) 73
[higher-layer triggered events](#) 74
[initialization](#) 74
[local events](#) 75
[message processing](#) 75
[overview](#) 73
[sequencing rules](#) 75
[timer events](#) 75
[timers](#) 74

D

Data model - abstract
[cross-traffic analysis initiator](#) 73
[enumerator](#) 56
[mapper](#) 61

[QoS controller](#) 68
[QoS sink](#) 94
[responder \(QoS cross-traffic\)](#) 99
[responder \(quick discovery\)](#) 77
[responder \(topology discovery\)](#) 85
[Data types](#) 20
[Demultiplex Header Format packet](#) 38
[Detailed icon image](#) 35
[Detailed Icon Image packet](#) 31
[Device UUID packet](#) 29
[Discover frame](#) 79
[Discover Upper Level Header Format packet](#) 41
[Dynamic behavior](#) 80

E

[Effect of discover over network load control](#) 80
[Emit frame](#) 89
[Emit timer](#) 93
[Emit Upper Level Header Format packet](#) 42
[End Of Property list marker packet](#) 22
Enumerator
[abstract data model](#) 56
[higher-layer triggered events](#) 57
[initialization](#) 57
[local events](#) 60
[message processing](#) 58
[overview](#) 55
[sequencing rules](#) 58
[timer events](#) 59
[timers](#) 57
Enumerator as mapper ([section 3.1.5.1.1](#) 58, [section 3.1.6.1.1](#) 59)
[Enumerator finishes responders](#) 67
Examples
[network mapping example](#) 103
[network measuring capacity example](#) 106
[overview](#) 103
[RepeatBAND algorithm](#) 109

F

[Fields - vendor-extensible](#) 19
[Flat frame](#) 66
[Flat Upper Level Header Format packet](#) 45
[Friendly name](#) 34
[Friendly Name packet](#) 29

H

[Hardware ID](#) 34
[Hardware ID packet](#) 30
Hello frame ([section 3.1.5.1](#) 58, [section 3.5.5.2](#) 81)
[Hello timer](#) 82
[Hello Upper Level Header Format packet](#) 41
Higher-layer triggered events
[cross-traffic analysis initiator](#) 74
[enumerator](#) 57

[mapper](#) 62
[QoS controller](#) 70
[QoS sink](#) 95
[responder \(QoS cross-traffic\)](#) 100
[responder \(quick discovery\)](#) 79
[responder \(topology discovery\)](#) 88
[Host ID packet](#) 22

I

[Icon image](#) 34
[Icon Image packet](#) 28
[Implementer - security considerations](#) 112
[Inactivity timer](#) 98
[Index of security parameters](#) 112
[Informative references](#) 13
Initialization
[cross-traffic analysis initiator](#) 74
[enumerator](#) 57
[mapper](#) 62
[QoS controller](#) 69
[QoS sink](#) 95
[responder \(QoS cross-traffic\)](#) 100
[responder \(quick discovery\)](#) 79
[responder \(topology discovery\)](#) 87
[Introduction](#) 10
[IPv4 Address packet](#) 25
[IPv6 Address packet](#) 25

L

[Large data properties](#) 34
[Large data property](#) 62
[Large Data Properties AP Association Table packet](#) 34
[Large Data Properties Repeater AP Table packet](#) 37
[Lease timer](#) 101
[Link Speed packet](#) 27
[Load initialization](#) 80
Local events
[cross-traffic analysis initiator](#) 75
[enumerator](#) 60
[mapper](#) 67
[QoS controller](#) 73
[QoS sink](#) 98
[responder \(QoS cross-traffic\)](#) 101
[responder \(quick discovery\)](#) 83
[responder \(topology discovery\)](#) 93

M

[Machine Name packet](#) 28
Mapper
[abstract data model](#) 61
[higher-layer triggered events](#) 62
[initialization](#) 62
[local events](#) 67
[message processing](#) 65
[overview](#) 60
[sequencing rules](#) 65
[timer events](#) 67

[timers](#) 62
[maximum operational rate 802_11_packet](#) 26
[Media disconnect](#) 101
Media disconnect event ([section 3.5.7.1](#) 83, [section 3.6.7.1](#) 93, [section 3.7.7.1](#) 98)
Message processing
[cross-traffic analysis initiator](#) 75
[enumerator](#) 58
[mapper](#) 65
[QoS controller](#) 71
[QoS sink](#) 95
[responder \(QoS cross-traffic\)](#) 100
[responder \(quick discovery\)](#) 79
[responder \(topology discovery\)](#) 88
[Message Syntax packet](#) 20
Messages
[base specification](#) 38
[data types](#) 20
[large data properties](#) 34
[overview](#) 20
[QoS diagnostics - cross-traffic analysis](#) 52
[QoS diagnostics - network test](#) 48
[quick discovery](#) 40
[syntax](#) 20
[topology discovery tests](#) 40
[transport](#) 20

N

[Network load control](#) 80
[Network load control - effect of discover](#) 80
[Network mapping example](#) 103
[Network measuring capacity example](#) 106
Network test session ([section 3.3.4.1](#) 70, [section 3.3.4.2](#) 71)
[Network topology test](#) 62
[Normative references](#) 12

O

[Overview \(synopsis\)](#) 13

P

[Parameters - security index](#) 112
[Pausing state](#) 83
[Performance Counter Frequency packet](#) 26
[Per-interface lease renewal timer](#) 75
[Per-QosInitializeSink response timer](#) 72
[Per-QosProbe response timer](#) 72
[Per-QosQuery response timer](#) 72
[Per-QosReset response timer](#) 73
[Per-Responder Response Timer](#) 67
[Per-snapshot response timer](#) 75
[Physical Medium packet](#) 23
[physical medium 802_11_packet](#) 30
[Preconditions](#) 19
[Prerequisites](#) 19
[Probe frame](#) 91
[Product behavior](#) 113

Q

- QoS controller
 - [abstract data model](#) 68
 - [higher-layer triggered events](#) 70
 - [initialization](#) 69
 - [local events](#) 73
 - [message processing](#) 71
 - [overview](#) 68
 - [sequencing rules](#) 71
 - [timer events](#) 72
 - [timers](#) 69
- QoS diagnostics
 - [cross-traffic analysis](#) 16
 - network test ([section 1.3.3](#) 15, [section 2.2.5](#) 48)
- [QoS diagnostics - cross-traffic analysis](#) 52
- QoS sink
 - [abstract data model](#) 94
 - [higher-layer triggered events](#) 95
 - [initialization](#) 95
 - [local events](#) 98
 - [message processing](#) 95
 - [overview](#) 94
 - [sequencing rules](#) 95
 - [timer events](#) 98
 - [timers](#) 95
- [QoS Characteristics packet](#) 30
- [QoS Diagnostics Specification for Cross Traffic Analysis Base Header Format packet](#) 52
- [QoS Diagnostics Specification for Network Test Base Header Format packet](#) 48
- [QoSAck frame](#) 72
- [QoSAck upper-level header format](#) 52
- [QoSCounterLease frame](#) 100
- [QoSCounterLease upper-level header format](#) 54
- [QoSCounterResult frame](#) 75
- [QoSCounterResult packet](#) 53
- [QoSCounterSnapshot frame](#) 100
- [QoSCounterSnapshot packet](#) 53
- [QoSError frame](#) 72
- [QoSError Upper Level Header Format packet](#) 52
- [QoSInitializeSink frame](#) 96
- [QoSInitializeSink Upper Level Header Format packet](#) 48
- QoSProbe frame ([section 3.3.5.1](#) 71, [section 3.7.5.2](#) 96)
- [QoSProbe Upper Level Header Format packet](#) 49
- [QoSQuery frame](#) 97
- [QoSQueryResp frame](#) 71
- [QoSQueryResp Upper Level Header Format packet](#) 51
- [QoSReady frame](#) 72
- [QoSReady Upper Level Header Format packet](#) 49
- [QoSReset frame](#) 98
- [Query frame](#) 91
- [QueryLargeTlv frame](#) 92
- [QueryLargeTlv Upper Level Header Format packet](#) 46
- [QueryLargeTlvResp frame](#) 67
- [QueryLargeTlvResp Upper Level Header packet](#) 47
- [QueryResp frame](#) 66
- [QueryResp Upper Level Header Format packet](#) 44
- Quick discovery ([section 1.3.1](#) 14, [section 2.2.4](#) 40)

- [Quick discovery shutdown](#) 58
- [Quick discovery startup](#) 57
- Quiescent state ([section 3.5.7.2](#) 83, [section 3.6.7.2](#) 94)

R

- References
 - [informative](#) 13
 - [normative](#) 12
 - [Relationship to other protocols](#) 18
 - [RepeatBAND algorithm example](#) 109
 - [Repeater AP Lineage packet](#) 33
 - [Request counters](#) 74
 - [Reset frame](#) 81
- Responder (QoS cross-traffic)
 - [abstract data model](#) 99
 - [higher-layer triggered events](#) 100
 - [initialization](#) 100
 - [local events](#) 101
 - [message processing](#) 100
 - [overview](#) 98
 - [sequencing rules](#) 100
 - [timer events](#) 101
 - [timers](#) 100
- Responder (quick discovery)
 - [abstract data model](#) 77
 - [higher-layer triggered events](#) 79
 - [initialization](#) 79
 - [local events](#) 83
 - [message processing](#) 79
 - [overview](#) 76
 - [sequencing rules](#) 79
 - [timer events](#) 82
 - [timers](#) 79
- Responder (topology discovery)
 - [abstract data model](#) 85
 - [higher-layer triggered events](#) 88
 - [higher-layer triggers](#) 87
 - [local events](#) 93
 - [message processing](#) 88
 - [overview](#) 83
 - [sequencing rules](#) 88
 - [timer events](#) 93
 - [timers](#) 87
- [rssi 802.11 packet](#) 27

S

- Security
 - [implementer considerations](#) 112
 - [overview](#) 112
 - [parameter index](#) 112
 - [Sees list Working Set packet](#) 32
- Sequencing rules
 - [cross-traffic analysis initiator](#) 75
 - [enumerator](#) 58
 - [mapper](#) 65
 - [QoS controller](#) 71
 - [QoS sink](#) 95
 - [responder \(QoS cross-traffic\)](#) 100
 - [responder \(quick discovery\)](#) 79

[responder \(topology discovery\)](#) 88
[Session inactivity timer](#) 82
[Shutdown trigger](#) 65
[Snapshot timer](#) 101
[ssid_802_11_packet](#) 24
[Standards assignments](#) 19
[Startup trigger](#) 62
[Support Information packet](#) 28
[Syntax](#) 20
 [base specification](#) 38
 [data types](#) 20
 [large data properties](#) 34
 [QoS diagnostics - cross-traffic analysis](#) 52
 [QoS diagnostics - network test](#) 48
 [quick discovery](#) 40
 [topology discovery tests](#) 40

T

[Test result query](#) 64
Timer events
 [cross-traffic analysis initiator](#) 75
 [enumerator](#) 59
 [mapper](#) 67
 [QoS controller](#) 72
 [QoS sink](#) 98
 [responder \(QoS cross-traffic\)](#) 101
 [responder \(quick discovery\)](#) 82
 [responder \(topology discovery\)](#) 93
Timers
 [cross-traffic analysis initiator](#) 74
 [enumerator](#) 57
 [mapper](#) 62
 [QoS controller](#) 69
 [QoS sink](#) 95
 [responder \(QoS cross-traffic\)](#) 100
 [responder \(quick discovery\)](#) 79
 [responder \(topology discovery\)](#) 87
Topology discovery tests ([section 1.3.2](#) 14, [section 2.2.4](#) 40)
[Topology Discovery Tests and Quick Discovery Base Header Format packet](#) 40
[Tracking changes](#) 115
[Transport](#) 20
Triggered events - higher-layer
 [cross-traffic analysis initiator](#) 74
 [enumerator](#) 57
 [mapper](#) 62
 [QoS controller](#) 70
 [QoS sink](#) 95
 [responder \(QoS cross-traffic\)](#) 100
 [responder \(quick discovery\)](#) 79
 [responder \(topology discovery\)](#) 88

V

[Vendor-extensible fields](#) 19
[Versioning](#) 19

W

[Wait state](#) 83