

# [MS-ESP]: Excel Web Services Protocol Specification

---

## Intellectual Property Rights Notice for Open Specifications Documentation

- **Technical Documentation.** Microsoft publishes Open Specifications documentation for protocols, file formats, languages, standards as well as overviews of the interaction among each of these technologies.
- **Copyrights.** This documentation is covered by Microsoft copyrights. Regardless of any other terms that are contained in the terms of use for the Microsoft website that hosts this documentation, you may make copies of it in order to develop implementations of the technologies described in the Open Specifications and may distribute portions of it in your implementations using these technologies or your documentation as necessary to properly document the implementation. You may also distribute in your implementation, with or without modification, any schema, IDL's, or code samples that are included in the documentation. This permission also applies to any documents that are referenced in the Open Specifications.
- **No Trade Secrets.** Microsoft does not claim any trade secret rights in this documentation.
- **Patents.** Microsoft has patents that may cover your implementations of the technologies described in the Open Specifications. Neither this notice nor Microsoft's delivery of the documentation grants any licenses under those or any other Microsoft patents. However, a given Open Specification may be covered by Microsoft's Open Specification Promise (available here: <http://www.microsoft.com/interop/osp>) or the Community Promise (available here: <http://www.microsoft.com/interop/cp/default.msp>). If you would prefer a written license, or if the technologies described in the Open Specifications are not covered by the Open Specifications Promise or Community Promise, as applicable, patent licenses are available by contacting [iplg@microsoft.com](mailto:iplg@microsoft.com).
- **Trademarks.** The names of companies and products contained in this documentation may be covered by trademarks or similar intellectual property rights. This notice does not grant any licenses under those rights.
- **Fictitious Names.** The example companies, organizations, products, domain names, e-mail addresses, logos, people, places, and events depicted in this documentation are fictitious. No association with any real company, organization, product, domain name, email address, logo, person, place, or event is intended or should be inferred.

**Reservation of Rights.** All other rights are reserved, and this notice does not grant any rights other than specifically described above, whether by implication, estoppel, or otherwise.

**Tools.** The Open Specifications do not require the use of Microsoft programming tools or programming environments in order for you to develop an implementation. If you have access to Microsoft programming tools and environments you are free to take advantage of them. Certain Open Specifications are intended for use in conjunction with publicly available standard specifications and network programming art, and assumes that the reader either is familiar with the aforementioned material or has immediate access to it.

## Revision Summary

Date	Revision History	Revision Class	Comments
04/04/2008	0.1		Initial Availability
06/27/2008	1.0		Revised and edited technical content
10/06/2008	1.01		Revised and edited technical content
12/12/2008	1.02		Revised and edited technical content
07/13/2009	1.03	Major	Revised and edited the technical content
08/28/2009	1.04	Editorial	Revised and edited the technical content
11/06/2009	1.05	Editorial	Revised and edited the technical content
02/19/2010	2.0	Minor	Updated the technical content
03/31/2010	2.01	Editorial	Revised and edited the technical content
04/30/2010	2.02	Editorial	Revised and edited the technical content
06/07/2010	2.03	Editorial	Revised and edited the technical content
06/29/2010	2.04	Editorial	Changed language and formatting in the technical content.
07/23/2010	2.04	No change	No changes to the meaning, language, or formatting of the technical content.
09/27/2010	2.04	No change	No changes to the meaning, language, or formatting of the technical content.
11/15/2010	2.04	No change	No changes to the meaning, language, or formatting of the technical content.
12/17/2010	2.04	No change	No changes to the meaning, language, or formatting of the technical content.

# Table of Contents

<b>1 Introduction</b>	<b>9</b>
1.1 Glossary	9
1.2 References	11
1.2.1 Normative References	11
1.2.2 Informative References	12
1.3 Protocol Overview (Synopsis)	12
1.3.1 Published Items and Results Returned by this Protocol	13
1.4 Relationship to Other Protocols	13
1.5 Prerequisites/Preconditions	13
1.6 Applicability Statement	13
1.7 Versioning and Capability Negotiation	14
1.8 Vendor-Extensible Fields	14
1.9 Standards Assignments	14
<b>2 Messages</b>	<b>15</b>
2.1 Transport	15
2.2 Common Message Syntax	15
2.2.1 Namespaces	15
2.2.2 Messages	15
2.2.3 Elements	16
2.2.4 Complex Types	16
2.2.4.1 ArrayOfAnyType	16
2.2.4.2 ArrayOfStatus	16
2.2.4.3 RangeCoordinates	17
2.2.4.4 Status	17
2.2.4.5 TypeExporter	18
2.2.5 Simple Types	18
2.2.5.1 CellError	18
2.2.5.2 RangeReference	19
2.2.5.3 SheetName	19
2.2.5.4 WorkbookType	19
2.2.6 Attributes	20
2.2.7 Groups	20
2.2.8 Attribute Groups	20
2.2.9 Faults	20
2.2.9.1 List of Subcodes	20
2.2.9.2 Common List of Subcodes	29
<b>3 Protocol Details</b>	<b>31</b>
3.1 Server Details	32
3.1.1 Abstract Data Model	32
3.1.2 Timers	32
3.1.2.1 Session Timeout	32
3.1.2.2 Request Timeout	32
3.1.3 Initialization	32
3.1.4 Message Processing Events and Sequencing Rules	32
3.1.4.1 Calculate	34
3.1.4.1.1 Messages	35
3.1.4.1.1.1 CalculateSoapIn	35
3.1.4.1.1.2 CalculateSoapOut	35

3.1.4.1.2	Elements.....	35
3.1.4.1.2.1	Calculate .....	35
3.1.4.1.2.2	CalculateResponse.....	35
3.1.4.2	CalculateA1.....	36
3.1.4.2.1	Messages .....	37
3.1.4.2.1.1	CalculateA1SoapIn.....	37
3.1.4.2.1.2	CalculateA1SoapOut .....	37
3.1.4.2.2	Elements.....	37
3.1.4.2.2.1	CalculateA1 .....	37
3.1.4.2.2.2	CalculateA1Response .....	37
3.1.4.3	CalculateWorkbook .....	38
3.1.4.3.1	Messages .....	38
3.1.4.3.1.1	CalculateWorkbookSoapIn .....	38
3.1.4.3.1.2	CalculateWorkbookSoapOut .....	39
3.1.4.3.2	Elements.....	39
3.1.4.3.2.1	CalculateWorkbook .....	39
3.1.4.3.2.2	CalculateWorkbookResponse.....	39
3.1.4.3.3	Simple Types.....	39
3.1.4.3.3.1	CalculateType .....	39
3.1.4.4	CancelRequest .....	40
3.1.4.4.1	Messages .....	40
3.1.4.4.1.1	CancelRequestSoapIn .....	40
3.1.4.4.1.2	CancelRequestSoapOut .....	41
3.1.4.4.2	Elements.....	41
3.1.4.4.2.1	CancelRequest .....	41
3.1.4.4.2.2	CancelRequestResponse .....	41
3.1.4.5	CloseWorkbook .....	41
3.1.4.5.1	Messages .....	42
3.1.4.5.1.1	CloseWorkbookSoapIn .....	42
3.1.4.5.1.2	CloseWorkbookSoapOut .....	42
3.1.4.5.2	Elements.....	42
3.1.4.5.2.1	CloseWorkbook .....	42
3.1.4.5.2.2	CloseWorkbookResponse .....	42
3.1.4.6	GetApiVersion .....	43
3.1.4.6.1	Messages .....	43
3.1.4.6.1.1	GetApiVersionSoapIn .....	43
3.1.4.6.1.2	GetApiVersionSoapOut .....	43
3.1.4.6.2	Elements.....	44
3.1.4.6.2.1	GetApiVersion .....	44
3.1.4.6.2.2	GetApiVersionResponse.....	44
3.1.4.7	GetCell.....	44
3.1.4.7.1	Messages .....	45
3.1.4.7.1.1	GetCellSoapIn .....	45
3.1.4.7.1.2	GetCellSoapOut.....	45
3.1.4.7.2	Elements.....	45
3.1.4.7.2.1	GetCell.....	45
3.1.4.7.2.2	GetCellResponse.....	46
3.1.4.8	GetCellA1 .....	46
3.1.4.8.1	Messages .....	47
3.1.4.8.1.1	GetCellA1SoapIn .....	47
3.1.4.8.1.2	GetCellA1SoapOut .....	47
3.1.4.8.2	Elements.....	48
3.1.4.8.2.1	GetCellA1 .....	48

3.1.4.8.2.2	GetCellA1Response .....	48
3.1.4.9	GetChartImageUrl .....	48
3.1.4.9.1	Messages .....	49
3.1.4.9.1.1	GetChartImageUrlSoapIn .....	49
3.1.4.9.1.2	GetChartImageUrlSoapOut .....	49
3.1.4.9.2	Elements .....	49
3.1.4.9.2.1	GetChartImageUrl .....	49
3.1.4.9.2.2	GetChartImageUrlResponse .....	50
3.1.4.9.3	Complex Types .....	50
3.1.4.9.3.1	Size .....	50
3.1.4.10	GetPublishedItemNames .....	50
3.1.4.10.1	Messages .....	51
3.1.4.10.1.1	GetPublishedItemNamesSoapIn .....	51
3.1.4.10.1.2	GetPublishedItemNamesSoapOut .....	51
3.1.4.10.2	Elements .....	51
3.1.4.10.2.1	GetPublishedItemNames .....	51
3.1.4.10.2.2	GetPublishedItemNamesResponse .....	51
3.1.4.10.3	Complex Types .....	52
3.1.4.10.3.1	ArrayOfWorkbookItem .....	52
3.1.4.10.3.2	WorkbookItem .....	52
3.1.4.10.4	Simple Types .....	52
3.1.4.10.4.1	ItemType .....	52
3.1.4.11	GetRange .....	53
3.1.4.11.1	Messages .....	54
3.1.4.11.1.1	GetRangeSoapIn .....	54
3.1.4.11.1.2	GetRangeSoapOut .....	54
3.1.4.11.2	Elements .....	54
3.1.4.11.2.1	GetRange .....	54
3.1.4.11.2.2	GetRangeResponse .....	55
3.1.4.12	GetRangeA1 .....	55
3.1.4.12.1	Messages .....	56
3.1.4.12.1.1	GetRangeA1SoapIn .....	56
3.1.4.12.1.2	GetRangeA1SoapOut .....	57
3.1.4.12.2	Elements .....	57
3.1.4.12.2.1	GetRangeA1 .....	57
3.1.4.12.2.2	GetRangeA1Response .....	57
3.1.4.13	GetSessionInformation .....	58
3.1.4.13.1	Messages .....	58
3.1.4.13.1.1	GetSessionInformationSoapIn .....	58
3.1.4.13.1.2	GetSessionInformationSoapOut .....	58
3.1.4.13.2	Elements .....	58
3.1.4.13.2.1	GetSessionInformation .....	58
3.1.4.13.2.2	GetSessionInformationResponse .....	59
3.1.4.14	GetSheetNames .....	59
3.1.4.14.1	Messages .....	60
3.1.4.14.1.1	GetSheetNamesSoapIn .....	60
3.1.4.14.1.2	GetSheetNamesSoapOut .....	60
3.1.4.14.2	Elements .....	60
3.1.4.14.2.1	GetSheetNames .....	60
3.1.4.14.2.2	GetSheetNamesResponse .....	60
3.1.4.14.3	Complex Types .....	61
3.1.4.14.3.1	ArrayOfSheetInfo .....	61
3.1.4.14.3.2	SheetInfo .....	61

3.1.4.14.4	Simple Types .....	61
3.1.4.14.4.1	SheetType .....	61
3.1.4.14.4.2	SheetVisibility .....	62
3.1.4.15	GetWorkbook .....	62
3.1.4.15.1	Messages .....	63
3.1.4.15.1.1	GetWorkbookSoapIn .....	63
3.1.4.15.1.2	GetWorkbookSoapOut .....	63
3.1.4.15.2	Elements .....	63
3.1.4.15.2.1	GetWorkbook .....	63
3.1.4.15.2.2	GetWorkbookResponse .....	64
3.1.4.16	NewWorkbook .....	64
3.1.4.16.1	Messages .....	64
3.1.4.16.1.1	NewWorkbookSoapIn .....	64
3.1.4.16.1.2	NewWorkbookSoapOut .....	65
3.1.4.16.2	Elements .....	65
3.1.4.16.2.1	NewWorkbook .....	65
3.1.4.16.2.2	NewWorkbookResponse .....	65
3.1.4.17	OpenWorkbook .....	66
3.1.4.17.1	Messages .....	67
3.1.4.17.1.1	OpenWorkbookSoapIn .....	67
3.1.4.17.1.2	OpenWorkbookSoapOut .....	67
3.1.4.17.2	Elements .....	67
3.1.4.17.2.1	OpenWorkbook .....	67
3.1.4.17.2.2	OpenWorkbookResponse .....	68
3.1.4.18	OpenWorkbookForEditing .....	68
3.1.4.18.1	Messages .....	70
3.1.4.18.1.1	OpenWorkbookForEditingSoapIn .....	70
3.1.4.18.1.2	OpenWorkbookForEditingSoapOut .....	70
3.1.4.18.2	Elements .....	70
3.1.4.18.2.1	OpenWorkbookForEditing .....	70
3.1.4.18.2.2	OpenWorkbookForEditingResponse .....	70
3.1.4.19	Refresh .....	71
3.1.4.19.1	Messages .....	71
3.1.4.19.1.1	RefreshSoapIn .....	71
3.1.4.19.1.2	RefreshSoapOut .....	71
3.1.4.19.2	Elements .....	72
3.1.4.19.2.1	Refresh .....	72
3.1.4.19.2.2	RefreshResponse .....	72
3.1.4.20	SaveWorkbook .....	72
3.1.4.20.1	Messages .....	73
3.1.4.20.1.1	SaveWorkbookSoapIn .....	73
3.1.4.20.1.2	SaveWorkbookSoapOut .....	73
3.1.4.20.2	Elements .....	73
3.1.4.20.2.1	SaveWorkbook .....	73
3.1.4.20.2.2	SaveWorkbookResponse .....	74
3.1.4.21	SaveWorkbookCopy .....	74
3.1.4.21.1	Messages .....	75
3.1.4.21.1.1	SaveWorkbookCopySoapIn .....	75
3.1.4.21.1.2	SaveWorkbookCopySoapOut .....	75
3.1.4.21.2	Elements .....	75
3.1.4.21.2.1	SaveWorkbookCopy .....	75
3.1.4.21.2.2	SaveWorkbookCopyResponse .....	76
3.1.4.21.3	Simple Types .....	76

3.1.4.21.3.1	SaveOptions.....	76
3.1.4.22	SetCalculationOptions.....	77
3.1.4.22.1	Messages .....	77
3.1.4.22.1.1	SetCalculationOptionsSoapIn.....	77
3.1.4.22.1.2	SetCalculationOptionsSoapOut .....	77
3.1.4.22.2	Elements .....	77
3.1.4.22.2.1	SetCalculationOptions .....	77
3.1.4.22.2.2	SetCalculationOptionsResponse .....	78
3.1.4.22.3	Simple Types .....	78
3.1.4.22.3.1	WorkbookCalculation.....	78
3.1.4.23	SetCell .....	79
3.1.4.23.1	Messages .....	79
3.1.4.23.1.1	SetCellSoapIn .....	79
3.1.4.23.1.2	SetCellSoapOut .....	80
3.1.4.23.2	Elements .....	80
3.1.4.23.2.1	SetCell .....	80
3.1.4.23.2.2	SetCellResponse .....	80
3.1.4.24	SetCellA1.....	81
3.1.4.24.1	Messages .....	82
3.1.4.24.1.1	SetCellA1SoapIn.....	82
3.1.4.24.1.2	SetCellA1SoapOut.....	82
3.1.4.24.2	Elements .....	82
3.1.4.24.2.1	SetCellA1.....	82
3.1.4.24.2.2	SetCellA1Response .....	83
3.1.4.25	SetParameters.....	83
3.1.4.25.1	Messages .....	84
3.1.4.25.1.1	SetParametersSoapIn.....	84
3.1.4.25.1.2	SetParametersSoapOut .....	84
3.1.4.25.2	Elements .....	84
3.1.4.25.2.1	SetParameters .....	84
3.1.4.25.2.2	SetParametersResponse .....	85
3.1.4.25.3	Complex Types .....	85
3.1.4.25.3.1	ArrayOfParameterInfo .....	85
3.1.4.25.3.2	ParameterInfo .....	85
3.1.4.25.3.3	ArrayOfString .....	86
3.1.4.26	SetRange.....	86
3.1.4.26.1	Messages .....	87
3.1.4.26.1.1	SetRangeSoapIn.....	87
3.1.4.26.1.2	SetRangeSoapOut.....	87
3.1.4.26.2	Elements .....	87
3.1.4.26.2.1	SetRange.....	87
3.1.4.26.2.2	SetRangeResponse .....	88
3.1.4.27	SetRangeA1 .....	88
3.1.4.27.1	Messages .....	89
3.1.4.27.1.1	SetRangeA1SoapIn .....	89
3.1.4.27.1.2	SetRangeA1SoapOut.....	89
3.1.4.27.2	Elements.....	89
3.1.4.27.2.1	SetRangeA1 .....	89
3.1.4.27.2.2	SetRangeA1Response.....	90
3.1.5	Timer Events .....	90
3.1.6	Other Local Events .....	90

**4 Protocol Examples..... 91**

4.1	A Simple Example: Getting the Value of a Worksheet Cell.....	91
4.2	Advanced Example: Refreshing Data and Retrieving a Workbook.....	94
<b>5</b>	<b>Security.....</b>	<b>106</b>
5.1	Security Considerations for Implementers.....	106
5.2	Index of Security Parameters.....	106
<b>6</b>	<b>Appendix A: Full WSDL.....</b>	<b>107</b>
<b>7</b>	<b>Appendix B: Product Behavior.....</b>	<b>133</b>
<b>8</b>	<b>Change Tracking.....</b>	<b>135</b>
<b>9</b>	<b>Index.....</b>	<b>136</b>



# 1 Introduction

This document specifies the Excel Web Services Protocol, which is a Web service protocol that is used to read from and perform basic operations on **workbooks** hosted on a protocol server.

## 1.1 Glossary

The following terms are defined in [\[MS-GLOS\]](#):

**Hypertext Transfer Protocol (HTTP)**  
**Hypertext Transfer Protocol over Secure Sockets Layer (HTTPS)**  
**Transmission Control Protocol (TCP)**  
**Universal Naming Convention (UNC)**

The following terms are defined in [\[MS-OFCGLOS\]](#):

**active sheet**  
**array formula**  
**AutoFilter**  
**automatic calculation mode**  
**calculate**  
**calculation mode**  
**cell**  
**cell error value**  
**chart sheet**  
**checked out**  
**column**  
**confirmation**  
**connected data**  
**cube**  
**data connection**  
**data culture**  
**data provider**  
**data table**  
**default filter value**  
**dimension**  
**document library**  
**edit session**  
**farm**  
**filter**  
**formula**  
**grow**  
**Information Rights Management (IRM)**  
**item**  
**level**  
**license key**  
**list**  
**locked**  
**manual calculation mode**  
**manual filter**  
**merged cell**  
**named object**  
**named range**  
**new workbook session**  
**non-contiguous range**

number format  
OLAP  
Open Item permission  
permission  
PivotTable  
PivotTable member  
PivotTable page field  
published  
published item  
published items snapshot  
published sheet  
query  
range  
refresh  
row  
session  
session identifier  
sheet  
site  
slicer  
snapshot  
SOAP (Simple Object Access Protocol)  
SOAP action  
SOAP body  
SOAP fault  
sort  
table  
trusted location  
UI culture  
URI (Uniform Resource Identifier)  
URL (Uniform Resource Locator)  
user-defined function (UDF)  
view session  
view-only mode  
visible  
Web service  
workbook  
workbook file  
workbook parameter  
worksheet  
WSDL (Web Services Description Language)  
WSDL message  
WSDL operation  
XML namespace  
XML Schema

The following terms are specific to this document:

**recalculate:** The process of computing a value in a workbook by initiating a calculation repeatedly.

**MAY, SHOULD, MUST, SHOULD NOT, MUST NOT:** These terms (in all caps) are used as described in [\[RFC2119\]](#). All statements of optional behavior use either MAY, SHOULD, or SHOULD NOT.

## 1.2 References

### 1.2.1 Normative References

We conduct frequent surveys of the normative references to assure their continued availability. If you have any issue with finding a normative reference, please contact [dochelp@microsoft.com](mailto:dochelp@microsoft.com). We will assist you in finding the relevant information. Please check the archive site, <http://msdn2.microsoft.com/en-us/library/E4BD6494-06AD-4aed-9823-445E921C9624>, as an additional source.

[ISO/IEC-29500-1] International Organization for Standardization, "Information Technology - Document description and processing languages - Office Open XML File Formats - Part 1: Fundamentals and Markup Language Reference", ISO/IEC PRF 29500-1, 2008, [http://www.iso.org/iso/iso\\_catalogue/catalogue\\_tc/catalogue\\_detail.htm?csnumber=51463](http://www.iso.org/iso/iso_catalogue/catalogue_tc/catalogue_detail.htm?csnumber=51463)

[MS-ODBCSTR] Microsoft Corporation, "[ODBC Connection String Structure Specification](#)", June 2008.

[MS-ODCFF] Microsoft Corporation, "[Office Data Connection File Format Structure Specification](#)", June 2008.

[MS-OFFMACRO2] Microsoft Corporation, "[Office Macro-Enabled File Format Version 2 Structure Specification](#)", July 2009.

[MS-OLEDBSTR] Microsoft Corporation, "[OLEDB Connection String Structure Specification](#)", June 2008.

[MS-XLSB] Microsoft Corporation, "[Excel Binary File Format \(.xlsb\) Structure Specification](#)", June 2008.

[RFC1766] Alvestrand, H., "Tags for the Identification of Languages", RFC 1766, March 1995, <http://www.ietf.org/rfc/rfc1766.txt>

[RFC2119] Bradner, S., "Key words for use in RFCs to Indicate Requirement Levels", BCP 14, RFC 2119, March 1997, <http://www.ietf.org/rfc/rfc2119.txt>

[RFC2396] Berners-Lee, T., Fielding, R., and Masinter, L., "Uniform Resource Identifiers (URI): Generic Syntax", RFC 2396, August 1998, <http://www.ietf.org/rfc/rfc2396.txt>

[RFC2616] Fielding, R., Gettys, J., Mogul, J., et al., "Hypertext Transfer Protocol -- HTTP/1.1", RFC 2616, June 1999, <http://www.ietf.org/rfc/rfc2616.txt>

[RFC3986] Berners-Lee, T., Fielding, R., and Masinter, L., "Uniform Resource Identifier (URI): Generic Syntax", STD 66, RFC 3986, January 2005, <http://www.ietf.org/rfc/rfc3986.txt>

[SOAP1.1] Box, D., Ehnebuske, D., Kakivaya, G., et al., "Simple Object Access Protocol (SOAP) 1.1", May 2000, <http://www.w3.org/TR/2000/NOTE-SOAP-20000508/>

[SOAP1.2/1] Gudgin, M., Hadley, M., Mendelsohn, N., Moreau, J., and Nielsen, H.F., "SOAP Version 1.2 Part 1: Messaging Framework", W3C Recommendation, June 2003, <http://www.w3.org/TR/2003/REC-soap12-part1-20030624>

[SOAP1.2/2] Gudgin, M., Hadley, M., Mendelsohn, N., Moreau, J., and Nielsen, H.F., "SOAP Version 1.2 Part 2: Adjuncts", W3C Recommendation, June 2003, <http://www.w3.org/TR/2003/REC-soap12-part2-20030624>

[WSDL] Christensen, E., Curbera, F., Meredith, G., and Weerawarana, S., "Web Services Description Language (WSDL) 1.1", W3C Note, March 2001, <http://www.w3.org/TR/2001/NOTE-wsdl-20010315>

[XMLNS] World Wide Web Consortium, "Namespaces in XML 1.0 (Third Edition)", W3C Recommendation 8 December 2009, <http://www.w3.org/TR/REC-xml-names/>

[XMLSCHEMA1] Thompson, H.S., Ed., Beech, D., Ed., Maloney, M., Ed., and Mendelsohn, N., Ed., "XML Schema Part 1: Structures", W3C Recommendation, May 2001, <http://www.w3.org/TR/2001/REC-xmlschema-1-20010502/>

[XMLSCHEMA2] Biron, P.V., Ed. and Malhotra, A., Ed., "XML Schema Part 2: Datatypes", W3C Recommendation, May 2001, <http://www.w3.org/TR/2001/REC-xmlschema-2-20010502/>

## 1.2.2 Informative References

[MC-NMF] Microsoft Corporation, ".NET Message Framing Protocol Specification", October 2007.

[MSDN-ESO] Microsoft Corporation, "Excel Services Overview", <http://msdn.microsoft.com/en-us/library/ms546696.aspx>

[MSDN-UFES] Microsoft Corporation, "Unsupported Features in Excel Services", <http://msdn.microsoft.com/en-us/library/ms496823.aspx>

[MSDN-WDCAEWS] Microsoft Corporation, "Walkthrough: Developing a Custom Application Using Excel Web Services", <http://msdn.microsoft.com/en-us/library/ms519100.aspx>

[MSFT-ACRR] Microsoft Corporation, "About Cell and Range References", <http://office.microsoft.com/en-us/help/HP051983231033.aspx>

[MS-GLOS] Microsoft Corporation, "[Windows Protocols Master Glossary](#)", March 2007.

[MS-OFCGLOS] Microsoft Corporation, "[Microsoft Office Master Glossary](#)", June 2008.

[RFC2818] Rescorla, E., "HTTP Over TLS", RFC 2818, May 2000, <http://www.ietf.org/rfc/rfc2818.txt>

## 1.3 Protocol Overview (Synopsis)

The Excel Web Services protocol is a Web service based protocol that is used to access workbooks controlled by a protocol server. The protocol specified in this document is stateful and relies on **sessions (2)** to maintain state. Workbooks hosted on a protocol server are used to present, store, manipulate, and **calculate** tabular data. For an overview of the specific implementation of a workbook server system that uses this protocol, see [\[MSDN-ESO\]](#).

The protocol provides the following sets of functionality that can be performed on workbooks:

- Open existing workbooks for viewing and editing and close open workbooks
- Create new workbooks
- Save workbooks
- Retrieve the full contents of the current open copy
- **Recalculation**
- **Refresh connected data**
- Set specific values into a **worksheet cell** or **range**
- Get specific values from a worksheet cell or range

- Cancel a request
- Get the names of all the **published items** in a workbook
- Get a **URL** to an image of a chart in a workbook
- Get information about a session
- Get the version of the protocol server

### 1.3.1 Published Items and Results Returned by this Protocol

A protocol server can have functionality where only portions of the workbook are available for use by protocol clients. The parts of the workbook that are accessible from the protocol server are said to be published. Some of the operations in this protocol could fail if the workbook item being exposed or changed isn't published and the user does not have sufficient permissions to view items that have not been published.

### 1.4 Relationship to Other Protocols

This protocol uses the **SOAP** message protocol for formatting request and response messages, as described in [\[SOAP1.1\]](#), [\[SOAP1.2/1\]](#) and [\[SOAP1.2/2\]](#). It transmits those messages by using **HTTP**, as described in [\[RFC2616\]](#), **HTTPS**, as described in [\[RFC2818\]](#), or **TCP**, as described in [\[MC-NMF\]](#).

The following diagram shows the underlying messaging and transport stack that the protocol uses:

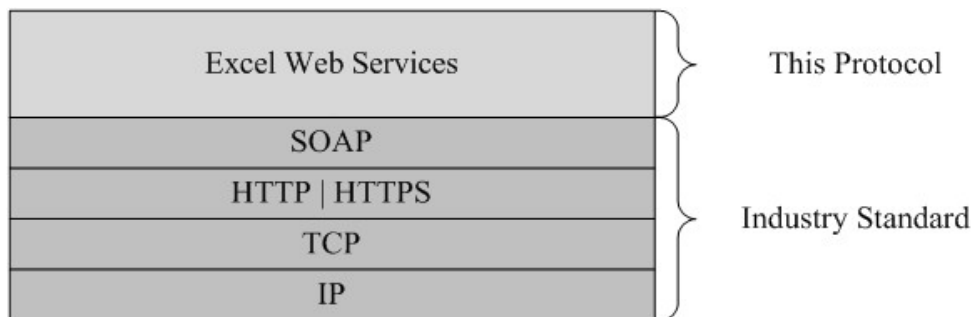

**Figure 1: This protocol in relation to other protocols**

### 1.5 Prerequisites/Preconditions

This protocol operates against a **site** that is identified by a URL that is known by protocol clients. The protocol server endpoint is formed by appending "\_vti\_bin/ExcelService.asmx" to the URL of the site, for example [http://www.contoso.com/Repository/\\_vti\\_bin/ExcelService.asmx](http://www.contoso.com/Repository/_vti_bin/ExcelService.asmx).

This protocol assumes that authentication has been performed by the underlying protocols.

### 1.6 Applicability Statement

This protocol can be used anytime access to a simple interface that supports basic operations that leverage server side calculation of workbooks is needed. It is appropriate to use this as a public-facing interface to workbooks hosted on a server.

## 1.7 Versioning and Capability Negotiation

This document covers versioning issues in the following areas:

- **Supported Transports:** This protocol can be implemented by using transports that support sending SOAP messages, as described in section [2.1](#).
- **Protocol Versions:** This protocol is not versioned.
- **Capability Negotiation:** This protocol does not support capability negotiation.

## 1.8 Vendor-Extensible Fields

None.

## 1.9 Standards Assignments

None.

## 2 Messages

In the following sections, the schema definition might be less restrictive than the processing rules imposed by the protocol. The **WSDL** in this specification matches the WSDL that shipped with the product and provides a base description of the schema. The text that introduces the WSDL specifies additional restrictions that reflect actual Microsoft product behavior. For example, the schema definition might allow for an element to be empty, null, or not present but the behavior of the protocol as specified restricts the same elements to being non-empty, present, and not null.

### 2.1 Transport

Protocol servers **MUST** support SOAP over HTTP. Protocol servers **MAY** additionally support SOAP over HTTPS for securing communication with clients.

Protocol messages **MUST** be formatted as specified either in [\[SOAP1.1\]](#), section 4 or in [\[SOAP1.2/1\]](#), section 5. Protocol server faults **MUST** be returned either by using HTTP Status Codes as specified in [\[RFC2616\]](#), section 10, or by using **SOAP faults** as specified either in [\[SOAP1.1\]](#), section 4.4 or in [\[SOAP1.2/1\]](#), section 5.4. The version of the SOAP fault returned **MUST** correspond to the version of SOAP used for the request **WSDL message**.

### 2.2 Common Message Syntax

This section contains common structures used by this protocol. The syntax of the structures uses XML Schema, as specified in [\[XMLSCHEMA1\]](#) and [\[XMLSCHEMA2\]](#), and Web Services Description Language, as specified in [\[WSDL\]](#).

#### 2.2.1 Namespaces

This specification defines and references various **XML namespaces** by using the mechanisms specified in [\[XMLNS\]](#). Although this specification associates a specific XML namespace prefix for each XML namespace that is used, the choice of any particular XML namespace prefix is implementation-specific and not significant for interoperability.

Prefix	Namespace URI	Reference
wSDL	<a href="http://schemas.xmlsoap.org/wSDL/">http://schemas.xmlsoap.org/wSDL/</a>	<a href="#">[WSDL]</a>
s	<a href="http://www.w3.org/2001/XMLSchema">http://www.w3.org/2001/XMLSchema</a>	<a href="#">[XMLSCHEMA1]</a> <a href="#">[XMLSCHEMA2]</a>
xs	<a href="http://www.w3.org/2001/XMLSchema">http://www.w3.org/2001/XMLSchema</a>	<a href="#">[XMLSCHEMA1]</a> <a href="#">[XMLSCHEMA2]</a>
soap12	<a href="http://schemas.xmlsoap.org/wSDL/soap12/">http://schemas.xmlsoap.org/wSDL/soap12/</a>	<a href="#">[SOAP1.2/1]</a> <a href="#">[SOAP1.2/2]</a>
tns	<a href="http://schemas.microsoft.com/office/excel/server/webservices">http://schemas.microsoft.com/office/excel/server/webservices</a>	
soap	<a href="http://schemas.xmlsoap.org/wSDL/soap/">http://schemas.xmlsoap.org/wSDL/soap/</a>	<a href="#">[SOAP1.1]</a>

#### 2.2.2 Messages

None.

## 2.2.3 Elements

None.

## 2.2.4 Complex Types

The following table summarizes the set of common **XML Schema (1)** complex type definitions defined by this specification. XML Schema (1) complex type definitions that are specific to a particular operation are described with the operation.

Complex Type	Description
ArrayOfAnyType	An array of anyType elements.
ArrayOfStatus	An array of status information.
RangeCoordinates	Specifies a range on a workbook.
Status	The status information returned by the protocol server.
TypeExporter	MUST NOT be used.

### 2.2.4.1 ArrayOfAnyType

An array of **anyType** elements.

```
<xs:complexType name="ArrayOfAnyType">
  <xs:sequence>
    <xs:element minOccurs="0" maxOccurs="unbounded" name="anyType" nillable="true"/>
  </xs:sequence>
</xs:complexType>
```

**anyType:** An anyType value.

### 2.2.4.2 ArrayOfStatus

An array of status information.

- The protocol server MUST use the **Status** complex type to return informative status messages to the protocol client for operations that succeed.
- The protocol client MUST NOT perform any logic based on the specific values in the **Name** or **Message** elements returned in the **Status** type.

```
<xs:complexType name="ArrayOfStatus">
  <xs:sequence>
    <xs:element minOccurs="0" maxOccurs="unbounded" name="Status" nillable="true"
      type="tns:Status"/>
  </xs:sequence>
</xs:complexType>
```

**Status:** The status information returned by the protocol server.



### 2.2.4.3 RangeCoordinates

Specifies a range on a workbook.

- **RangeCoordinates** MUST be considered empty if **Row**, **Column**, **Height**, and **Width** are all 0. Otherwise, **RangeCoordinates** MUST NOT be considered empty.
- If **Height** is 0, then **Row**, **Column**, and **Width** MUST be 0.
- If **Width** is 0, then **Row**, **Column**, and **Height** MUST be 0.

```
<xs:complexType name="RangeCoordinates">
  <xs:sequence>
    <xs:element minOccurs="1" maxOccurs="1" name="Row" type="xs:int"/>
    <xs:element minOccurs="1" maxOccurs="1" name="Column" type="xs:int"/>
    <xs:element minOccurs="1" maxOccurs="1" name="Height" type="xs:int"/>
    <xs:element minOccurs="1" maxOccurs="1" name="Width" type="xs:int"/>
  </xs:sequence>
</xs:complexType>
```

**Row:** The **row (2)** index. MUST be greater than or equal to 0 and less than or equal to 1048575.

**Column:** The **column (2)** index. MUST be greater than or equal to 0 and less than or equal to 16383.

**Height:** The number of rows (2). MUST be greater than or equal to 0. The sum of **Row** and **Height** MUST NOT be greater than 1048576.

**Width:** The number of columns (2). MUST be greater than or equal to 0. The sum of **Column** and **Width** MUST NOT be greater than 16384.

### 2.2.4.4 Status

The status information returned by the protocol server.

```
<xs:complexType name="Status">
  <xs:sequence>
    <xs:element minOccurs="0" maxOccurs="1" name="Name" type="xs:string"/>
    <xs:element minOccurs="0" maxOccurs="1" name="Severity" type="xs:string"/>
    <xs:element minOccurs="0" maxOccurs="1" name="Message" type="xs:string"/>
  </xs:sequence>
</xs:complexType>
```

**Name:** The name of the status message. MUST be present. SHOULD be any subcode specified in [List of Subcodes](#), but MAY be any other string.

**Severity:** The severity of the status message. MUST contain one of the following values.

Value	Meaning
Error	The status is of severity error.
Warning	The status is of severity warning.
Information	The status is of severity information.

**Message:** The message description.

### 2.2.4.5 TypeExporter

MUST NOT be used.

```
<xs:complexType name="TypeExporter">  
  <xs:sequence>  
    <xs:element minOccurs="1" maxOccurs="1" name="CellError" type="tns:CellError"/>  
  </xs:sequence>  
</xs:complexType>
```

**CellError:** MUST NOT be used.

### 2.2.5 Simple Types

The following table summarizes the set of common simple type definitions defined by this specification. XML Schema simple type definitions that are specific to a particular operation are described with the operation.

Simple Type	Description
CellError	The <b>CellError</b> type is an enumeration of a set of <b>cell error values</b> that a worksheet cell can contain.
RangeReference	A string that is used by the protocol server to identify a range on a <b>sheet</b> in a workbook, in some of the operations specified by this protocol.
SheetName	A string that is used by the protocol server to find a sheet in a workbook in some of the operations specified in this protocol.
WorkbookType	An enumeration that specifies the form of a requested workbook.

#### 2.2.5.1 CellError

The **CellError** type is an enumeration of a set of cell error values that a worksheet cell can contain.

```
<xs:simpleType name="CellError">  
  <xs:restriction base="xs:string">  
    <xs:enumeration value="Div0"/>  
    <xs:enumeration value="NA"/>  
    <xs:enumeration value="Name"/>  
    <xs:enumeration value="Null"/>  
    <xs:enumeration value="Num"/>  
    <xs:enumeration value="Ref"/>  
    <xs:enumeration value="Value"/>  
  </xs:restriction>  
</xs:simpleType>
```

The following table specifies the allowable values for CellError:

Value	Meaning
Div0	Worksheet cell contains a number that is divided by 0.

Value	Meaning
NA	Worksheet cell contains a value not available to a <b>formula</b> .
Name	Worksheet cell contains text not recognized by a formula.
Null	Worksheet cell contains an empty intersection of two areas.
Num	Worksheet cell contains invalid numeric values in a formula.
Ref	Worksheet cell contains a reference that is not valid.
Value	Worksheet cell contains a formula that includes worksheet cells that contain different data types.

### 2.2.5.2 RangeReference

A string that is used by the protocol server to identify a range on a sheet in a workbook, in some of the operations specified by this protocol. It has the following specification:

- MUST NOT be longer than 32768 characters.
- SHOULD use the A1 reference style as defined in [\[MSFT-ACRR\]](#), but MAY use any format supported by the server to identify the range.

```
<xs:simpleType name="RangeReference">
  <xs:restriction base="xs:string"/>
</xs:simpleType>
```

### 2.2.5.3 SheetName

A string that is used by the protocol server to find a sheet in a workbook in some of the operations specified in this protocol. It has the following specification:

- MUST NOT be longer than 31 characters.
- If empty, the protocol server MUST use the first sheet in the workbook unless specified otherwise in the operation.
- If no sheet in the workbook matches the requested **SheetName** simple type, the protocol server MUST return a SOAP fault response, which SHOULD contain the **InvalidSheetName** subcode but MAY contain any other subcode.

If the user does not have the **Open Item permission** for the workbook used by the session (2) , when **SheetName** is used by the **GetCell**, **GetCellA1**, **GetRange**, or **GetRangeA1** operations, the server MUST return a SOAP fault response, which MUST contain the **SpecifiedItemNotFound** subcode, if the matching sheet is not a **visible** sheet.

```
<xs:simpleType name="SheetName">
  <xs:restriction base="xs:string"/>
</xs:simpleType>
```

### 2.2.5.4 WorkbookType

An enumeration that is used in the **GetWorkbook** and **SaveWorkbookCopy** operations to specify the form of the requested workbook.

```

<xs:simpleType name="WorkbookType">
  <xs:restriction base="xs:string">
    <xs:enumeration value="FullWorkbook"/>
    <xs:enumeration value="FullSnapshot"/>
    <xs:enumeration value="PublishedItemsSnapshot"/>
  </xs:restriction>
</xs:simpleType>

```

The following table specifies the allowable values for WorkbookType:

Value	Meaning
FullWorkbook	The protocol server returns the workbook.
FullSnapshot	The protocol server returns a <b>snapshot</b> that contains the entire contents of the workbook.
PublishedItemsSnapshot	The protocol server returns a <b>published items snapshot</b> .

## 2.2.6 Attributes

None.

## 2.2.7 Groups

None.

## 2.2.8 Attribute Groups

None.

## 2.2.9 Faults

This protocol allows protocol servers to notify protocol clients of application-level faults by using SOAP faults. Except where specified, these SOAP faults are not significant for interoperability, and protocol clients can interpret them in an implementation-specific manner.

If [\[SOAP1.2/1\]](#) or [\[SOAP1.2/2\]](#) is used for transport, the protocol server MUST use the **Value** element inside the **Subcode** element to pass the error code, as specified in [\[SOAP1.2/1\]](#), Section 5.4.1.3. Expected subcode values are specified in each operation. Common expected subcodes are specified in the [Common List of Subcodes](#).

### 2.2.9.1 List of Subcodes

Value	Meaning
Blank	MUST NOT be used.
InternalError	An unexpected error occurred in the protocol server.
NotMemberOfRole	The user does not have <b>permissions</b> to complete the operation.
EncryptionTooLow	The protocol server is configured to accept only HTTPS (Hypertext Transfer Protocol over Secure Sockets

Value	Meaning
	Layer), and the protocol client has tried to connect with a non HTTPS (Hypertext Transfer Protocol over Secure Sockets Layer).
ConfirmDataRefresh	A connected data refresh <b>confirmation</b> is requested by the protocol client before connected data refresh on a workbook.
ExternalDataRefreshFailed	Connected data refresh failed.
ExternalDataRefreshFailedReal	Connected data refresh failed.
ExternalDataRefreshFailedReadOrViewOnly	Connected data refresh failed.
NoAccessToOdcReadOrViewOnly	Connected data refresh failed.
ErrorConnectingToDataSourceReadOrViewOnly	Connected data refresh failed.
InvalidUserNameOrPasswordReadOrViewOnly	Connected data refresh failed.
InvalidUserNameOrPassword	Connected data refresh failed.
ExternalDataNotAllowedOnTL	Connected data refresh failed.
InvalidUriOrLocalConnectionPath	Connected data refresh failed.
DclNotTrusted	Connected data refresh failed.
OdcFileDoesNotExist	Connected data refresh failed.
ErrorAccessingSsoFromWfe	Connected data refresh failed.
ErrorAccessingSsoFromEcs	Connected data refresh failed.
SsoError	Connected data refresh failed.
ErrorConnectingToDataSource	Connected data refresh failed.
UnattendedAccountNotConfigured	Connected data refresh failed.
IncorrectAuthUsed	Connected data refresh failed.
ExternalDataRefreshFailed_Details	Connected data refresh failed.
PivotNoOverlapAllowed	A <b>PivotTable</b> grew to the point where it would overlap another PivotTable.
PivotOverlapList	A PivotTable grew to the point where it would overlap a <b>list (2)</b> .
PivotCubeNotUnique	An <b>OLAP query</b> found more than one <b>cube</b> of the same name.
NoDataItemsOlap	An OLAP query found nothing to display.
OlapSchemaFail	An OLAP query was unable to fetch the schema of the cube.
InvalidPivot	A PivotTable is invalid.

Value	Meaning
OlapNoMoreDetail	A PivotTable has reached the lowest <b>level</b> of detail.
DrillActionInvalid	A <b>PivotTable member</b> cannot be expanded any further.
DriverNotOlap	The database does not support OLAP.
CubeMissing	The OLAP query was unable to locate the cube in the database.
SkipLine	Not all data received from the OLAP query could be displayed.
CDimMismatch	The OLAP <b>data provider</b> returned an unexpected number of <b>dimensions (2)</b> .
DataSetAxisTooBig	The row (2) or column (2) area of the PivotTable is too large.
CubeIntegrityError	There was a problem with the structure of the OLAP cube.
PivotNotExpandedtoProtectCellContents	The PivotTable would have filled worksheet cells that already contain values, so the operation was canceled.
PivotTruncatedSheetEdge	The PivotTable was truncated by a worksheet edge.
DdlGrpNotSup	The PivotTable operation is not supported by the OLAP data provider.
PivotFormulasCollided	Some calculated PivotTable members were removed from the PivotTable because new PivotTable members of the same name appeared during refresh.
NoRetItems	The query of the <b>PivotTable page field</b> did not return any items.
OlapConnectVisualModeProvider	The PivotTable operation is not supported by the OLAP data provider.
PivotNoSourceData	The PivotTable was saved without the underlying data.
PivotFilteringError	The PivotTable could not be <b>filtered</b> .
PivotTableIncorrectDateFormat	An invalid date was used to filter the PivotTable.
PivotTableEndingLargerThanStarting	An invalid pair of starting and ending values was used to filter the PivotTable.
PivotTableIncorrectNumberFormat	A non-numeric value was used to filter the PivotTable, when a numeric value was required.
PivotTableOutOfRange	An out of range value was used to filter the PivotTable.
MergedCellOverlap	The PivotTable could not <b>grow</b> over part of a <b>merged cell</b> .
PivotSourceNotAvailable	The PivotTable could not be refreshed because its source is missing.

<b>Value</b>	<b>Meaning</b>
UnexpectedPivotError	The PivotTable has encountered an unexpected error.
EditModeCannotAcquireLockUnknownReason	An attempt to acquire or refresh a lock on a file failed.
EditModeCannotAcquireLock	An attempt to acquire or refresh a lock on a file failed because the file is already <b>locked</b> .
EditModeCannotAcquireLockUnknownUser	An attempt to acquire or refresh a lock on a file failed because the file is locked by an unknown user.
EditModeWorkbookCheckedOutRequired	An attempt to acquire or refresh a lock on a file failed because the file is not <b>checked out</b> .
EditModeWorkbookCheckedOutToLocalDrafts	An attempt to acquire or refresh a lock on a file failed because the file is checked out to a local drafts folder.
SiteTooBusy	MUST NOT be used.
SiteCollectionMemoryQuotaExceeded	MUST NOT be used.
SessionMemoryQuotaExceeded	MUST NOT be used.
SiteCollectionChartQuotaExceeded	MUST NOT be used.
RequestLimitsExceeded	Too many cells requested.
SavingUnsupportedInViewMode	An attempt was made to save a workbook from a <b>view session</b> .
SavingWorkbookNoWorkbookName	An attempt was made to save a workbook from a <b>new workbook session</b> .
FileSaveGeneric	The save operation failed.
SavingWorkbookInvalidPermissions	The user does not have permissions to save to the specified location.
SavingWorkbookMaximumSizeExceeded	An attempt to save a workbook failed because the workbook exceeds the maximum permitted size.
SavingWorkbookLockedOrCheckedOut	An attempt to save a workbook failed because the file is locked or checked out.
SavingWorkbookNotCheckedOut	An attempt to save a workbook failed because the file is not checked out.
SavingWorkbookAccessDenied	An attempt to save a workbook failed because the user does not have permission to overwrite an existing file.
SavingWorkbookInvalidFileType	MUST NOT be used.
SavingWorkbookFileNameExists	An attempt to save a workbook failed because the file already exists and the option to overwrite existing files was not specified.
SavingWorkbookNotTrustedLocation	An attempt to save a workbook failed because of the security settings on the protocol server.
SavingWorkbookInvalidLocation	An attempt to save a workbook failed because the

Value	Meaning
	specified file location is invalid.
SavingWorkbookInvalidFileName	An attempt to save a workbook failed because the specified file name is invalid.
SavingWorkbookTrustedLocationSettingWarning	An attempt to save a workbook failed because of the security settings on the protocol server.
SavingWorkbookAlmostTooLarge	MUST NOT be used.
SavingWorkbookTooLarge	MUST NOT be used.
NewWorkbookInvalidLocation	An attempt to create a new workbook failed because the specified location is invalid.
FileOpenSecuritySettings	Cannot open workbook because of security settings.
FileOpenNotFound	The specified workbook file does not exist.
FileOpenAccessDenied	The user does not have access to the workbook file.
FileCorrupt	The workbook file is in a format not recognized by the protocol server.
OpenWorkbookTooLarge	The protocol server failed to create a session (2) for a workbook because it is too large.
OpenWorkbookLocationNotTrusted	The protocol server failed to create a session (2) for a workbook because of the security settings on the protocol server.
OpenWorkbookAccessDenied	The protocol server failed to create a session (2) for a workbook because the user does not have sufficient permissions.
WorkbookNotSupported	The protocol server failed to create a session (2) for this workbook because it has unsupported content.
WorkbookNotSupportedViewRight	The protocol server failed to create a session (2) for this workbook because it has unsupported content and the user does not have Open Item permission.
UnsupportedFeatureViewWarning	MUST NOT be used.
UnsupportedFeatureSaveCopyWarning	MUST NOT be used.
ExternalWorkbookLinksDisabled	MUST NOT be used.
WorkbookLockedRead	An attempt to open a workbook failed because a file lock prevents it from being read.
EditModeCannotEditNonSharePointWorkbook	An attempt to open an <b>edit session</b> failed because the file is not in a <b>document library</b> .
EditModeAccessDenied	An attempt to open a workbook in an edit session failed because the user does not have sufficient permissions to edit the <b>workbook file</b> .
GenericFileOpenError	An unspecified error occurred when opening the



Value	Meaning
	workbook file.
IRMedWorkbook	An attempt to open a workbook failed because the workbook is in an <b>Information Rights Management</b> document library.
ParameterInvalid	An attempt to open a workbook failed because the workbook contains one or more invalid <b>workbook parameters</b> .
ParameterLimitExceeded	An attempt to open a workbook failed because the workbook contains too many workbook parameters.
WorkbookInternalLimit	The workbook cannot be loaded by the protocol server because of a file-size limitation.
OldFormatConversionFailed	MUST NOT be used.
EditModeWorkbookExternalData	An attempt to open a workbook as an edit session failed because it contains connected data or <b>user-defined functions (UDFs)</b> , and the workbook file has not been checked out.
FormulaEditingNotEnabled	The operation failed because it tried to set a formula into a workbook parameter.
DimensionMismatch	An attempt to set a range failed because the dimensions (2) of the specified array of cells do not match the specified range.
SetRangeFailure	The operation failed to set a value into a cell.
ObjectTypeNotSupported	The operation failed because it tried to update a cell with an object of an unsupported type.
ParameterDoesNotExist	The specified workbook parameter does not exist.
FormulaParseFailed	The specified formula could not be parsed.
SetParameterFailure	An unspecified error occurred when attempting to set a workbook parameter.
CannotEditPivotTable	The operation failed because it tried to set a cell in a PivotTable.
InsDelCellsNonblankCells	The operation failed because it would require shifting non-blank cells off the sheet.
InsDelCellsArrayFmla	The operation failed because it tried to change part of an <b>array formula</b> .
InsDelCellsPivotTable	The operation failed because it tried to change part of a PivotTable.
InsDelCellsTable	The operation failed because it tried to change part of a <b>table</b> .
InsDelCellsMergedCells	The operation failed because it tried to change part of a merged cell.

<b>Value</b>	<b>Meaning</b>
InsDelCellsDatatable	The operation failed because it tried to change part of a <b>data table</b> .
InsDelCellsRowsForWholeColumn	The operation failed because it tried to insert or delete a whole row (2), but the specified range is a whole column (2).
InsDelCellsColumnsForWholeRow	The operation failed because it tried to insert or delete a whole column (2), but the specified range is a whole row (2).
InvalidSheetName	The operation failed because the specified sheet name does not exist.
RangeParseError	The operation failed because the specified range is invalid.
SpecifiedRangeNotFound	The operation failed because the specified range was not found.
RangeDefinitionError	The operation failed because the specified range is not a valid sheet location.
DiscontiguousRangeNotSupported	The operation failed because a <b>non-contiguous range</b> was specified.
RangeRequestAreaExceeded	The requested range was too large.
SheetRangeMismatch	The sheet provided as the sheet argument is not the same as the sheet specified in the range argument.
ImageGenFailed	The protocol server failed to create an image.
ApiInvalidArgument	MUST NOT be used.
ApiInvalidCoordinate	MUST NOT be used.
ConfirmationUnsupported	MUST NOT be used.
ApiInvalidDimensionReturned	MUST NOT be used.
ApiMissingSiteContext	MUST NOT be used.
Ewr_IllegalPageSize	MUST NOT be used.
Ewr_WorkbookNotSpecified	MUST NOT be used.
Ewr_LoadProgress	MUST NOT be used.
Ewr_FileCorrupt	MUST NOT be used.
Ewr_WorkbookNotSupported	MUST NOT be used.
Ewr_GenericFileOpenError	MUST NOT be used.
Ewr_InvalidParameterGeneric	MUST NOT be used.
Ewr_InvalidParameterMandatoryMissing	MUST NOT be used.

<b>Value</b>	<b>Meaning</b>
Ewr_InvalidParameterUnexpectedFormat	MUST NOT be used.
Ewr_InvalidParameterOutOfRange	MUST NOT be used.
Ewr_InvalidParameterOperationNotAllowed	MUST NOT be used.
Ewr_ParameterInvalid	MUST NOT be used.
Ewr_ParameterLimitExceeded	MUST NOT be used.
Ewr_ParameterDoesNotExist	MUST NOT be used.
Ewr_SetParameterFailure	MUST NOT be used.
Ewr_SetParameterFailureOnOpen	MUST NOT be used.
Ewr_ParameterReadFromDocPropsError	MUST NOT be used.
Ewr_FormulaEditingNotEnabled	MUST NOT be used.
Ewr_InvalidVisibleItem	MUST NOT be used.
Ewr_EditSaveAsOverCurrentWorkbook	MUST NOT be used.
Ewr_RequestTimedOut	MUST NOT be used.
Ewr_ServerCommunicationError	MUST NOT be used.
Ewr_ServerAuthenticationError	MUST NOT be used.
Mewa_PageStateInitFailed	MUST NOT be used.
Mewa_CriticalParameterMissing	MUST NOT be used.
Mewa_GridViewRenderingFailed	MUST NOT be used.
Mewa_FeatureNotActive	MUST NOT be used.
OperationNotSupportedInViewOnly	The operation failed because it is not supported in a view session.
OperationOnInvalidState	An attempt was made to open a session (2) that already has a workbook assigned.
InvalidOrTimedOutSession	The operation failed because the session (2) is invalid or timed out.
ScratchPadChangesLost	A view session (2) that is not in <b>view-only mode</b> timed out while the user was attempting to convert it to an edit session.
MaxSessionsPerUserExceeded	The user has exceeded the maximum allowed session (2) count by the protocol server.
OperationCanceled	The user canceled a request that was being processed by a session (2).
MaxRequestDurationExceeded	The request failed because it took too long to process.

Value	Meaning
NoOccurrencesFound	The protocol server could not match the sought string to any worksheet cell relevant to the search.
EcsInvalidNamedObject	An invalid <b>named object</b> was requested.
NoPublishedItems	The workbook does not have any <b>published items</b> .
RetryError	The operation could not be finished at this time, but the request may succeed if it is sent again by the protocol client.
StopOpenOnRefreshFailure	An attempt to open a workbook failed because connected data refresh failed.
ProductExpired	The protocol server returns this error when the application <b>license key</b> is invalid.
SortActionInvalid	<b>Sorting an AutoFilter</b> failed because it contains merged cells that are not all the same size.
SortActionNotSupportedWithPivot	Sorting an AutoFilter failed because it contains a PivotTable.
CircularReferencesFound	MUST NOT be used.
SessionNotFound	MUST NOT be used.
NewWorkbookSessionTimeout	A new workbook session has timed out.
EditXLSFile	MUST NOT be used.
UnsupportedFeatureEditWarning	Edit session is not supported for this workbook.
EditModeSessionExists	The view session could not be saved because the workbook is open in an edit session.
NewerWorkbookExists	The view session could not be saved because the workbook has been modified since the session (2) was opened.
ListEntryNotFound_1	MUST NOT be used.
ListEntryNotFound_2	MUST NOT be used.
ListEntryAlreadyExists_1	MUST NOT be used.
ListEntryAlreadyExists_2	MUST NOT be used.
InvalidArgumentValue	MUST NOT be used.
MissingArgumentName	MUST NOT be used.
InvalidArgumentName	MUST NOT be used.
ArgumentBadInRemove	MUST NOT be used.
ManagementUIListEntryAlreadyExists	MUST NOT be used.
ManagementUIListEntryNotFound	MUST NOT be used.

Value	Meaning
ManagementUIInternalError	MUST NOT be used.
UnsupportedUICulture	The <b>UI culture</b> is not supported by the protocol server.
UnsupportedDataCulture	The <b>data culture</b> is not supported by the protocol server.
SpecifiedItemNotFound	An attempt to set a range of cells in a workbook failed because the user does not have Open Item permission.
EcsSnapshotAccessDenied	The protocol server cannot return the workbook or a snapshot, because the user does not have Open Item permission.
SaveFailed	A save operation failed.
WrongEcs	An attempt was made to access an edit session that is owned by another instance of a protocol server in the <b>farm</b> .
PasteDataLimitHit	The string exceeds the maximum permitted length.
UndoRedoFail	MUST NOT be used.
CollabLocaleMismatch	The user joined an edit session whose data culture does not match the user's data culture.
LocaleRestored	The data culture of an edit session has been restored to the user's data culture.
InvalidEditSession	The edit session is invalid.
InvalidEditSessionId	MUST NOT be used.
UnableToLoadEditSession	Unable to load an edit session.
SavingWorkbookFailed	Failed to save workbook.
RefreshLockFailed	An attempt to refresh a lock on a workbook file failed.
InvalidChartName	An invalid chart name was specified.
RetryOutOfSync	The PivotTable operation failed.
OperationFailed	A workbook operation failed.
OpenInExcelActiveXError	MUST NOT be used.
Count	MUST NOT be used.

### 2.2.9.2 Common List of Subcodes

In the event of an application error during an operation the protocol server returns a SOAP fault response, which SHOULD [<1>](#) contain one of the following subcodes:

Subcode
InternalError

<b>Subcode</b>
OperationFailed
NotMemberOfRole
EncryptionTooLow
ConfirmDataRefresh
OperationOnInvalidState
InvalidOrTimedOutSession
MaxSessionsPerUserExceeded
OperationCanceled
MaxRequestDurationExceeded
RetryError
ProductExpired
NewWorkbookSessionTimeout
SpecifiedItemNotFound
CollabLocaleMismatch
InvalidEditSession
UnableToLoadEditSession
SpecifiedRangeNotFound
EditModeAccessDenied
EditModeCannotAcquireLockUnknownReason
RequestLimitsExceeded
SavingWorkbookFailed
RefreshLockFailed

### 3 Protocol Details

In the following sections, the schema definition might be less restrictive than the processing rules imposed by the protocol. The WSDL in this specification matches the WSDL that shipped with the product and provides a base description of the schema. The text that introduces the WSDL specifies additional restrictions that reflect actual Microsoft product behavior. For example, the schema definition might allow for an element to be empty, null, or not present but the behavior of the protocol as specified restricts the same elements to being non-empty, present, and not null.

The client side of this protocol simply passes calls through, and no additional timers or other state is required. Calls made by the higher-layer protocol or application are passed directly to the transport, and the results returned by the transport are passed directly back to the higher-layer protocol or application.

Except where specified, protocol clients SHOULD interpret HTTP Status Codes returned by the protocol server as specified in [\[RFC2616\]](#), Section 10.

This protocol allows protocol servers to perform implementation-specific localization of text in various messages. Except where specified, the localization of this text is an implementation-specific behavior of the protocol server and not significant for interoperability.

The following high-level sequence diagram illustrates the operation of the protocol.

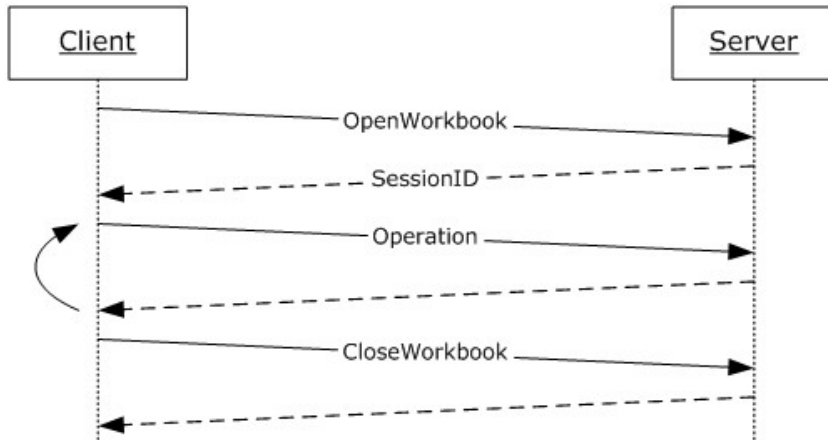

**Figure 2: Excel Web Services Protocol high-level sequence diagram**

#### Session Behavior

##### View Sessions

A view session is created on a successful **OpenWorkbook** request. A view session stops responding to operations after a successful call to the **CloseWorkbook** operation or after the view session has timed out.

##### NewWorkbook Sessions

A new workbook session is created on a successful **NewWorkbook** request. A new workbook session stops responding to operations after a successful call to the **CloseWorkbook** operation or after the new workbook session has timed out.

## **Edit Sessions**

An edit session is created on a successful **OpenWorkbookForEditing** request, unless one already exists for the same **workbookPath**, as specified in [OpenWorkbookForEditing](#). A new participant is added to the edit session on a successful **OpenWorkbookForEditing** request.

A participant that makes a call to **CloseWorkbook** is removed from the edit session if the operation completes successfully. An edit session stops responding to operations when all of its participants are removed.

### **Request Behavior**

A request is created when a **Web service** operation starts running on the server, and ends when the Web service operation finishes, when it is successfully cancelled by a **CancelRequest** call, or after the request has timed out.

## **3.1 Server Details**

### **3.1.1 Abstract Data Model**

This section describes a conceptual model of possible data organization that an implementation maintains to participate in this protocol. The described organization is provided to facilitate the explanation of how the protocol behaves. This document does not mandate that implementations adhere to this model as long as their external behavior is consistent with that described in this document.

**Session:** An entity that gives context to operations done against a workbook. A session (2) is associated with a workbook state, which can be modified by state changing requests.

**Request:** An entity that represents a running request on the protocol server.

### **3.1.2 Timers**

#### **3.1.2.1 Session Timeout**

The protocol server MAY<2> time sessions (2) out. When a session (2) times out, the protocol server MUST NOT serve any requests to the timed out session (2).

#### **3.1.2.2 Request Timeout**

The protocol server MAY<3> time requests out. When a request times out, the protocol server SHOULD<4> return a SOAP fault response, with the subcode **MaxRequestDurationExceeded**.

### **3.1.3 Initialization**

None.

### **3.1.4 Message Processing Events and Sequencing Rules**

Groups that represent required and optional interfaces are shown in the following tables. Group 1 is the required set of interfaces. Group 2 is an optional set of interfaces<5>.

If one interface from an optional group is implemented, all interfaces in that group MUST be implemented.



The groups form an additive set: Group 1 is required. If one interface from Group 2 is implemented, all interfaces in Group 1 and Group 2 are implemented.

The following table is a list of interfaces belonging to Group 1:

<b>WSDL Operation</b>	<b>Description</b>
Calculate	This operation is used to calculate a specific range in the workbook.
CalculateA1	This operation is used to calculate a specific range in the workbook.
CalculateWorkbook	This operation is used to calculate the workbook.
CancelRequest	This operation is used to cancel an operation that is currently running on the protocol server.
CloseWorkbook	This operation is used to close an existing session (2) or leave an edit session on the protocol server.
GetApiVersion	This operation is used to get the version of the protocol server.
GetCell	This operation is used to retrieve the contents of a specific cell in the workbook.
GetCellA1	This operation is used to retrieve the contents of a specific cell in the workbook.
GetRange	This operation is used to retrieve the contents of a <b>named range</b> in the workbook.
GetRangeA1	This operation is used to retrieve the contents of a named range in the workbook.
GetSessionInformation	This operation retrieves information about a session (2) on the protocol server.
GetWorkbook	This operation is used to retrieve a workbook file.
OpenWorkbook	This operation is used to create a new view session, giving access to a workbook on the protocol server.
Refresh	This operation is used to refresh connected data on a workbook.
SetCell	This operation is used to set a value to a specific worksheet cell in the workbook.
SetCellA1	This operation is used to set a value to a specific worksheet cell in the workbook.
SetRange	This operation is used to set values to a range of worksheet cells on a workbook.
SetRangeA1	This operation is used to set values to a range of worksheet cells on a workbook.

The following table is a list of interfaces belonging to Group 2:

<b>WSDL Operation</b>	<b>Description</b>
GetChartImageUrl	This operation returns the URL of a chart in a workbook.
GetPublishedItemNames	This operation returns a list of the published items in a workbook.
GetSheetNames	The operation returns information about the sheets in a workbook.
NewWorkbook	This operation is used to create a new workbook session.

WSDL Operation	Description
OpenWorkbookForEditing	This operation is used to create a new edit session, giving access to a workbook on the protocol server.
SaveWorkbook	This operation is used to save a workbook associated with an open session (2) to the same location from which it was opened.
SaveWorkbookCopy	This operation is used to save a workbook associated with an open session (2) to a specified location, and in a specified format.
SetCalculationOptions	This operation is used to set the workbook <b>calculation mode</b> .
SetParameters	This operation to sets values of workbook parameters in a workbook.

### 3.1.4.1 Calculate

This operation is used to calculate a specific range in the workbook.

```
<wsdl:operation name="Calculate">
  <wsdl:input message="tns:CalculateSoapIn"/>
  <wsdl:output message="tns:CalculateSoapOut"/>
</wsdl:operation>
```

The protocol client sends a CalculateSoapIn request message and the protocol server responds with a CalculateSoapOut response message as follows:

1. **sheetName** MUST NOT be empty if **rangeCoordinates** isn't empty, as defined in [RangeCoordinates](#). If **sheetName** is empty, the whole workbook MUST be calculated.
2. If **rangeCoordinates** is empty, as defined in RangeCoordinates, and the **sheetName** is not empty, the whole sheet, which was specified in **sheetName**, MUST be calculated.
3. If **rangeCoordinates** is not empty, the specified range MUST be calculated.
4. If there was an application error on the protocol server during the operation, the protocol server MUST return a SOAP fault response, which SHOULD contain one of the following subcodes or any other subcodes specified in [Common List of Subcodes](#), but MAY instead contain any subcode specified in [List of Subcodes](#) or any other subcode.

Subcode
DiscontiguousRangeNotSupported
EcsInvalidNamedObject
InvalidSheetName
RangeDefinitionError
RangeParseError
RangeRequestAreaExceeded
SheetRangeMismatch

### 3.1.4.1.1 Messages

#### 3.1.4.1.1.1 CalculateSoapIn

The requested WSDL message for a **Calculate** WSDL operation.

The **SOAP action** value is:

```
http://schemas.microsoft.com/office/excel/server/webservicesCalculate
```

The **SOAP body** contains a **Calculate** element.

#### 3.1.4.1.1.2 CalculateSoapOut

The response WSDL message for a **Calculate** WSDL operation.

The SOAP action value is:

```
http://schemas.microsoft.com/office/excel/server/webservicesCalculate
```

The SOAP body contains a **CalculateResponse** element.

### 3.1.4.1.2 Elements

#### 3.1.4.1.2.1 Calculate

The input data for a **Calculate** WSDL operation.

```
<xs:element name="Calculate">
  <xs:complexType>
    <xs:sequence>
      <xs:element minOccurs="0" maxOccurs="1" name="sessionId" type="xs:string"/>
      <xs:element minOccurs="0" maxOccurs="1" name="sheetName" type="xs:string"/>
      <xs:element minOccurs="0" maxOccurs="1" name="rangeCoordinates"
type="tns:RangeCoordinates"/>
    </xs:sequence>
  </xs:complexType>
</xs:element>
```

**sessionId:** A **session identifier (2)**. MUST be present in the request message. MUST NOT be longer than 1023 characters. SHOULD have a value that has been obtained from a previous call to the **OpenWorkbook**, **OpenWorkbookForEditing**, or **NewWorkbook** operation, but MAY instead be obtained in any other way.

**sheetName:** The name of the sheet to calculate. MUST be present. MUST NOT be longer than 31 characters.

**rangeCoordinates:** The range to calculate on the specified sheet. MUST be present.

#### 3.1.4.1.2.2 CalculateResponse

The result data for a **Calculate** WSDL operation.

```

<xs:element name="CalculateResponse">
  <xs:complexType>
    <xs:sequence>
      <xs:element minOccurs="0" maxOccurs="1" name="status" type="tns:ArrayOfStatus"/>
    </xs:sequence>
  </xs:complexType>
</xs:element>

```

**status:** An array of status information as specified in [ArrayOfStatus](#).

### 3.1.4.2 CalculateA1

This operation is used to calculate a specific range in the workbook.

```

<wsdl:operation name="CalculateA1">
  <wsdl:input message="tns:CalculateA1SoapIn"/>
  <wsdl:output message="tns:CalculateA1SoapOut"/>
</wsdl:operation>

```

The protocol client sends a **CalculateA1SoapIn** request message and the protocol server responds with a **CalculateA1SoapOut** response message, as follows:

1. **sheetName** MUST be present and MUST NOT be empty, if **rangeName** is not empty. If **sheetName** is not present or is empty, the whole workbook MUST be calculated.
2. **rangeName** MUST be present. If **rangeName** is empty, and **sheetName** is present and not empty, the whole sheet, which was specified in **sheetName**, MUST be calculated.
3. If **rangeName** is not empty, the specified range MUST be calculated.
4. If there was an application error on the protocol server during the operation, the protocol server MUST return a SOAP fault response, which SHOULD contain one of the following subcodes or any other subcodes specified in [Common List of Subcodes](#), but MAY instead contain any subcode specified in [List of Subcodes](#) or any other subcode.

Subcode
DiscontiguousRangeNotSupported
EcsInvalidNamedObject
InvalidSheetName
RangeDefinitionError
RangeParseError
RangeRequestAreaExceeded
SheetRangeMismatch

### 3.1.4.2.1 Messages

#### 3.1.4.2.1.1 CalculateA1SoapIn

The requested WSDL message for a **CalculateA1** WSDL operation.

The SOAP action value is:

```
http://schemas.microsoft.com/office/excel/server/webservices/CalculateA1
```

The SOAP body contains a **CalculateA1** element.

#### 3.1.4.2.1.2 CalculateA1SoapOut

The response WSDL message for a **CalculateA1** WSDL operation.

The SOAP action value is:

```
http://schemas.microsoft.com/office/excel/server/webservices/CalculateA1
```

The SOAP body contains a **CalculateA1Response** element.

### 3.1.4.2.2 Elements

#### 3.1.4.2.2.1 CalculateA1

The input data for a **CalculateA1** WSDL operation.

```
<xs:element name="CalculateA1">
  <xs:complexType>
    <xs:sequence>
      <xs:element minOccurs="0" maxOccurs="1" name="sessionId" type="xs:string"/>
      <xs:element minOccurs="0" maxOccurs="1" name="sheetName" type="xs:string"/>
      <xs:element minOccurs="0" maxOccurs="1" name="rangeName" type="xs:string"/>
    </xs:sequence>
  </xs:complexType>
</xs:element>
```

**sessionId:** A session (2) identifier. MUST be present in the request message. MUST NOT be longer than 1023 characters. SHOULD have a value that has been obtained from a previous call to the **OpenWorkbook**, **OpenWorkbookForEditing**, or **NewWorkbook** operation, but MAY instead be obtained in any other way.

**sheetName:** The name of the sheet to calculate. MUST be present and MUST NOT be empty, if **rangeName** is not empty. MUST NOT be longer than 31 characters.

**rangeName:** The name of the range to calculate. MUST be present. MUST NOT be longer than 255 characters. See [RangeReference](#).

#### 3.1.4.2.2.2 CalculateA1Response

The result data for a **CalculateA1** WSDL operation.

```

<xs:element name="CalculateAllResponse">
  <xs:complexType>
    <xs:sequence>
      <xs:element minOccurs="0" maxOccurs="1" name="status" type="tns:ArrayOfStatus"/>
    </xs:sequence>
  </xs:complexType>
</xs:element>

```

**status:** An array of status information as specified in [ArrayOfStatus](#).

### 3.1.4.3 CalculateWorkbook

This operation is used to calculate the workbook.

```

<wsdl:operation name="CalculateWorkbook">
  <wsdl:input message="tns:CalculateWorkbookSoapIn"/>
  <wsdl:output message="tns:CalculateWorkbookSoapOut"/>
</wsdl:operation>

```

The protocol client sends a **CalculateWorkbookSoapIn** request message and the protocol server responds with a **CalculateWorkbookSoapOut** response message as follows:

If there was an application error on the protocol server during the operation, the protocol server MUST return a SOAP fault response, which SHOULD be one of the subcodes specified in [Common List of Subcodes](#), but MAY instead contain any subcode specified in [List of Subcodes](#) or any other subcode.

Subcode
DiscontiguousRangeNotSupported
EcsInvalidNamedObject
InvalidSheetName
RangeDefinitionError
RangeParseError
RangeRequestAreaExceeded
SheetRangeMismatch

#### 3.1.4.3.1 Messages

##### 3.1.4.3.1.1 CalculateWorkbookSoapIn

The requested WSDL message for a **CalculateWorkbook** WSDL operation.

The SOAP action value is:

```
http://schemas.microsoft.com/office/excel/server/webservices/CalculateWorkbook
```

The SOAP body contains a **CalculateWorkbook** element.

### 3.1.4.3.1.2 CalculateWorkbookSoapOut

The response WSDL message for a **CalculateWorkbook** WSDL operation.

The SOAP action value is:

```
http://schemas.microsoft.com/office/excel/server/webservices/CalculateWorkbook
```

The SOAP body contains a **CalculateWorkbookResponse** element.

### 3.1.4.3.2 Elements

#### 3.1.4.3.2.1 CalculateWorkbook

The input data for a **CalculateWorkbook** WSDL operation.

```
<xs:element name="CalculateWorkbook">
  <xs:complexType>
    <xs:sequence>
      <xs:element minOccurs="0" maxOccurs="1" name="sessionId" type="xs:string"/>
      <xs:element minOccurs="1" maxOccurs="1" name="calculateType" type="tns:CalculateType"/>
    </xs:sequence>
  </xs:complexType>
</xs:element>
```

**sessionId:** A session (2) identifier. MUST be present in the request message. MUST NOT be longer than 1023 characters. SHOULD have a value that has been obtained from a previous call to the **OpenWorkbook**, **OpenWorkbookForEditing**, or **NewWorkbook** operation, but MAY instead be obtained in any other way.

**calculateType:** The type of calculation to perform, as defined in [CalculateType](#).

#### 3.1.4.3.2.2 CalculateWorkbookResponse

The result data for a **CalculateWorkbook** WSDL operation.

```
<xs:element name="CalculateWorkbookResponse">
  <xs:complexType>
    <xs:sequence>
      <xs:element minOccurs="0" maxOccurs="1" name="status" type="tns:ArrayOfStatus"/>
    </xs:sequence>
  </xs:complexType>
</xs:element>
```

**status:** An array of status information as specified in [ArrayOfStatus](#).

### 3.1.4.3.3 Simple Types

#### 3.1.4.3.3.1 CalculateType

```
<xs:simpleType name="CalculateType">
  <xs:restriction base="xs:string">
    <xs:enumeration value="Recalculate"/>
  </xs:restriction>
</xs:simpleType>
```

```

    <xs:enumeration value="CalculateFull"/>
  </xs:restriction>
</xs:simpleType>

```

The following table specifies the allowable values for CalculateType:

Value	Meaning
Recalculate	The protocol server MUST calculate all formulas in the workbook that need to be calculated.
CalculateFull	The protocol server MUST calculate all formulas.

### 3.1.4.4 CancelRequest

This operation is used to cancel an operation that is currently running on the protocol server.

```

<wsdl:operation name="CancelRequest">
  <wsdl:input message="tns:CancelRequestSoapIn"/>
  <wsdl:output message="tns:CancelRequestSoapOut"/>
</wsdl:operation>

```

The protocol client sends a **CancelRequestSoapIn** request message and the protocol server responds with a **CancelRequestSoapOut** response message, as follows:

- The protocol server SHOULD try to cancel all requests currently running on the protocol server against the session (2) specified in **sessionId**.
- The following MUST NOT cause an application error in the **CancelRequest** operation:
  - An operation is not currently running on the session (2).
  - A currently running operation on the session (2) cannot be cancelled.
- If there was an application error on the protocol server during the operation, the protocol server MUST return a SOAP fault response, which SHOULD be one of the subcodes specified in [Common List of Subcodes](#), but MAY instead contain any subcode specified in [List of Subcodes](#) or any other subcode.

#### 3.1.4.4.1 Messages

##### 3.1.4.4.1.1 CancelRequestSoapIn

The requested WSDL message for a **CancelRequest** WSDL operation.

The SOAP action value is:

```
http://schemas.microsoft.com/office/excel/server/webservices/CancelRequest
```

The SOAP body contains a **CancelRequest** element.



### 3.1.4.4.1.2 CancelRequestSoapOut

The response WSDL message for a **CancelRequest** WSDL operation.

The SOAP action value is:

```
http://schemas.microsoft.com/office/excel/server/webservicesCancelRequest
```

The SOAP body contains a **CancelRequestResponse** element.

### 3.1.4.4.2 Elements

#### 3.1.4.4.2.1 CancelRequest

The input data for a **CancelRequest** WSDL operation.

```
<xs:element name="CancelRequest">
  <xs:complexType>
    <xs:sequence>
      <xs:element minOccurs="0" maxOccurs="1" name="sessionId" type="xs:string"/>
    </xs:sequence>
  </xs:complexType>
</xs:element>
```

**sessionId:** A session identifier (2) MUST be present in the request message. SHOULD have a value that has been obtained from a previous call to the **OpenWorkbook**, **OpenWorkbookForEditing**, or **NewWorkbook** operations, or but MAY instead be obtained in any other way.

#### 3.1.4.4.2.2 CancelRequestResponse

The result data for a **CancelRequest** WSDL operation.

```
<xs:element name="CancelRequestResponse">
  <xs:complexType>
    <xs:sequence>
      <xs:element minOccurs="0" maxOccurs="1" name="status" type="tns:ArrayOfStatus"/>
    </xs:sequence>
  </xs:complexType>
</xs:element>
```

**status:** An array of status information as specified in [ArrayOfStatus](#).

### 3.1.4.5 CloseWorkbook

This operation is used to close an existing session (2) or leave an edit session on the protocol server.

```
<wsdl:operation name="CloseWorkbook">
  <wsdl:input message="tns:CloseWorkbookSoapIn"/>
  <wsdl:output message="tns:CloseWorkbookSoapOut"/>
</wsdl:operation>
```

The protocol client sends a **CloseWorkbookSoapIn** request message and the protocol server responds with a **CloseWorkbookSoapOut** response message as follows:

If there was an application error on the protocol server during the operation, the protocol server MUST return a SOAP fault response, which SHOULD be one of the subcodes specified in Common List of Subcodes, but MAY instead contain any subcode specified in List of Subcodes or any other subcode.

### 3.1.4.5.1 Messages

#### 3.1.4.5.1.1 CloseWorkbookSoapIn

The requested WSDL message for a **CloseWorkbook** WSDL operation.

The SOAP action value is:

```
http://schemas.microsoft.com/office/excel/server/webservices/CloseWorkbook
```

The SOAP body contains a **CloseWorkbook** element.

#### 3.1.4.5.1.2 CloseWorkbookSoapOut

The response WSDL message for a **CloseWorkbook** WSDL operation.

The SOAP action value is:

```
http://schemas.microsoft.com/office/excel/server/webservices/CloseWorkbook
```

The SOAP body contains a **CloseWorkbookResponse** element.

### 3.1.4.5.2 Elements

#### 3.1.4.5.2.1 CloseWorkbook

The input data for a **CloseWorkbook** WSDL operation.

```
<xs:element name="CloseWorkbook">
  <xs:complexType>
    <xs:sequence>
      <xs:element minOccurs="0" maxOccurs="1" name="sessionId" type="xs:string"/>
    </xs:sequence>
  </xs:complexType>
</xs:element>
```

**sessionId:** A session identifier (2). MUST be present in the request message. SHOULD have a value that has been obtained from a previous call to the **OpenWorkbook**, **OpenWorkbookForEditing**, or **NewWorkbook** operations, or but MAY instead be obtained in any other way.

#### 3.1.4.5.2.2 CloseWorkbookResponse

The result data for a **CloseWorkbook** WSDL operation.

```
<xs:element name="CloseWorkbookResponse">
  <xs:complexType>
    <xs:sequence>
      <xs:element minOccurs="0" maxOccurs="1" name="status" type="tns:ArrayOfStatus"/>
    </xs:sequence>
  </xs:complexType>
</xs:element>
```

**status:** MUST NOT be present.

### 3.1.4.6 GetApiVersion

This operation is used to get the version of the protocol server.

```
<wsdl:operation name="GetApiVersion">
  <wsdl:input message="tns:GetApiVersionSoapIn"/>
  <wsdl:output message="tns:GetApiVersionSoapOut"/>
</wsdl:operation>
```

The protocol client sends a **GetApiVersionSoapIn** request message and the protocol server responds with a **GetApiVersionSoapOut** response message as follows:

- If there was an application error on the protocol server during the operation, the protocol server MUST return a SOAP fault response, which SHOULD be one of the subcodes specified in [Common List of Subcodes](#), but MAY instead contain any subcode specified in [List of Subcodes](#) or any other subcode.

#### 3.1.4.6.1 Messages

##### 3.1.4.6.1.1 GetApiVersionSoapIn

The requested WSDL message for a **GetApiVersion** WSDL operation.

The SOAP action value is:

```
http://schemas.microsoft.com/office/excel/server/webservicesGetApiVersion
```

The SOAP body contains a **GetApiVersion** element.

##### 3.1.4.6.1.2 GetApiVersionSoapOut

The response WSDL message for a **GetApiVersion** WSDL operation.

The SOAP action value is:

```
http://schemas.microsoft.com/office/excel/server/webservicesGetApiVersion
```

The SOAP body contains a **GetApiVersionResponse** element.

### 3.1.4.6.2 Elements

#### 3.1.4.6.2.1 GetApiVersion

The input data for a **GetApiVersion** WSDL operation.

```
<xs:element name="GetApiVersion">
  <xs:complexType/>
</xs:element>
```

#### 3.1.4.6.2.2 GetApiVersionResponse

The result data for a **GetApiVersion** WSDL operation.

```
<xs:element name="GetApiVersionResponse">
  <xs:complexType>
    <xs:sequence>
      <xs:element minOccurs="0" maxOccurs="1" name="GetApiVersionResult" type="xs:string"/>
      <xs:element minOccurs="0" maxOccurs="1" name="status" type="tns:ArrayOfStatus"/>
    </xs:sequence>
  </xs:complexType>
</xs:element>
```

**GetApiVersionResult:** The version of the server. MUST be present.

**status:** MUST NOT be present.

#### 3.1.4.7 GetCell

This operation is used to retrieve the contents of a specific cell in the workbook.

```
<wsdl:operation name="GetCell">
  <wsdl:input message="tns:GetCellSoapIn"/>
  <wsdl:output message="tns:GetCellSoapOut"/>
</wsdl:operation>
```

The protocol client sends a **GetCellSoapIn** request message and the protocol server responds with a **GetCellSoapOut** response message, as follows:

1. The row (2), column (2) on the sheet specified by **sheetName**, specify the location of the sheet cells to retrieve.
2. If **formatted** is false, the sheet cell returned as the **GetCellResult** element MUST be either not present or one of the following types: **boolean**, **double**, **string** or [CellError](#).
3. If **formatted** is true, the sheet cell returned as the **GetCellResult** element MUST be type **string**, and MUST be **number formatted** according to how the sheet cell is number formatted in the workbook.
4. If there was an application error on the protocol server during the operation, the protocol server MUST return a SOAP fault response, which SHOULD contain one of the following subcodes or any other subcodes specified in [Common List of Subcodes](#), but MAY instead contain any subcode specified in [List of Subcodes](#) or any other subcode.

SubCode
DiscontiguousRangeNotSupported
EcsInvalidNamedObject
InvalidSheetName
RangeDefinitionError
RangeParseError
RangeRequestAreaExceeded
SheetRangeMismatch

### 3.1.4.7.1 Messages

#### 3.1.4.7.1.1 GetCellSoapIn

The requested WSDL message for a **GetCell** WSDL operation.

The SOAP action value is:

```
http://schemas.microsoft.com/office/excel/server/webservices/GetCell
```

The SOAP body contains a **GetCell** element.

#### 3.1.4.7.1.2 GetCellSoapOut

The response WSDL message for a **GetCell** WSDL operation.

The SOAP action value is:

```
http://schemas.microsoft.com/office/excel/server/webservices/GetCell
```

The SOAP body contains a **GetCellResponse** element.

### 3.1.4.7.2 Elements

#### 3.1.4.7.2.1 GetCell

The input data for a **GetCell** WSDL operation.

```
<xs:element name="GetCell">
  <xs:complexType>
    <xs:sequence>
      <xs:element minOccurs="0" maxOccurs="1" name="sessionId" type="xs:string"/>
      <xs:element minOccurs="0" maxOccurs="1" name="sheetName" type="xs:string"/>
      <xs:element minOccurs="1" maxOccurs="1" name="row" type="xs:int"/>
      <xs:element minOccurs="1" maxOccurs="1" name="column" type="xs:int"/>
      <xs:element minOccurs="1" maxOccurs="1" name="formatted" type="xs:boolean"/>
    </xs:sequence>
  </xs:complexType>
</xs:element>
```

```
</xs:element>
```

**sessionId:** A session identifier (2). MUST be present in the request message. SHOULD have a value that has been obtained from a previous call to the **OpenWorkbook**, **OpenWorkbookForEditing**, or **NewWorkbook** operation, but MAY instead be obtained in any other way.

**sheetName:** The name of the sheet that contains the cell. See [SheetName](#) for specification. MUST be present. MUST NOT be empty.

**row:** The row (2) index of the cell. MUST be greater than or equal to 0 and less than or equal to 1048575.

**column:** The column (2) index of the cell. MUST be greater than or equal to 0 and less than or equal to 16383

**formatted:** Specifies whether **GetCellResult** will be number formatted.

### 3.1.4.7.2.2 GetCellResponse

The result data for a **GetCell** WSDL operation.

```
<xs:element name="GetCellResponse">
  <xs:complexType>
    <xs:sequence>
      <xs:element minOccurs="0" maxOccurs="1" name="GetCellResult"/>
      <xs:element minOccurs="0" maxOccurs="1" name="status" type="tns:ArrayOfStatus"/>
    </xs:sequence>
  </xs:complexType>
</xs:element>
```

**GetCellResult:** The returned cell value.

**status:** An array of status information as specified in [ArrayOfStatus](#).

### 3.1.4.8 GetCellA1

This operation is used to retrieve the contents of a specific cell in the workbook.

```
<wsdl:operation name="GetCellA1">
  <wsdl:input message="tns:GetCellA1SoapIn"/>
  <wsdl:output message="tns:GetCellA1SoapOut"/>
</wsdl:operation>
```

The protocol client sends a **GetCellA1SoapIn** request message and the protocol server responds with a **GetCellA1SoapOut** response message, as follows:

- The **rangeName** specifies the location of the sheet cells to retrieve. The sheet which contains the sheet cell which MUST be retrieved is determined in the following manner.
- If **rangeName** specifies a sheet, that is the sheet which MUST be used.
- Otherwise, the sheet specified in **sheetName** MUST be used, as specified in [SheetName](#).

- If neither **sheetName** nor **rangeName** specify a sheet, the protocol server MAY [≤6>](#) use any sheet in the workbook.
- If **formatted** is false, the sheet cell returned as the **GetCellA1Result** element MUST be either not present or one of the following types: **boolean**, **double**, **string** or [CellError](#).
- If **formatted** is true, the sheet cell returned as the **GetCellA1Result** element MUST be type **string**, and MUST be number formatted according to how the sheet cell is number formatted in the workbook.
- If there was an application error on the protocol server during the operation, the protocol server MUST return a SOAP fault response, which SHOULD contain one of the following subcodes or any other subcodes specified in [Common List of Subcodes](#), but MAY instead contain any subcode specified in [List of Subcodes](#) or any other subcode.

Subcode
DiscontiguousRangeNotSupported
EcsInvalidNamedObject
InvalidSheetName
RangeDefinitionError
RangeParseError
RangeRequestAreaExceeded
SheetRangeMismatch

### 3.1.4.8.1 Messages

#### 3.1.4.8.1.1 GetCellA1SoapIn

The requested WSDL message for a **GetCellA1** WSDL operation.

The SOAP action value is:

```
http://schemas.microsoft.com/office/excel/server/webservices/GetCellA1
```

The SOAP body contains a **GetCellA1** element.

#### 3.1.4.8.1.2 GetCellA1SoapOut

The response WSDL message for a **GetCellA1** WSDL operation.

The SOAP action value is:

```
http://schemas.microsoft.com/office/excel/server/webservices/GetCellA1
```

The SOAP body contains a **GetCellA1Response** element.

### 3.1.4.8.2 Elements

#### 3.1.4.8.2.1 GetCellA1

The input data for a **GetCellA1** WSDL operation.

```
<xs:element name="GetCellA1">
  <xs:complexType>
    <xs:sequence>
      <xs:element minOccurs="0" maxOccurs="1" name="sessionId" type="xs:string"/>
      <xs:element minOccurs="0" maxOccurs="1" name="sheetName" type="xs:string"/>
      <xs:element minOccurs="0" maxOccurs="1" name="rangeName" type="xs:string"/>
      <xs:element minOccurs="1" maxOccurs="1" name="formatted" type="xs:boolean"/>
    </xs:sequence>
  </xs:complexType>
</xs:element>
```

**sessionId:** A session identifier (2). MUST be present in the request message. SHOULD have a value that has been obtained from a previous call to the **OpenWorkbook**, **OpenWorkbookForEditing**, or **NewWorkbook** operation, but MAY instead be obtained in any other way.

**sheetName:** The name of the sheet that contains the cell. See [SheetName](#) for specification. MUST be present.

**rangeName:** The name of the range as specified in [RangeReference](#). MUST be present. MUST NOT be longer than 255 characters.

**formatted:** Specifies whether **GetCellA1Result** will be number formatted.

#### 3.1.4.8.2.2 GetCellA1Response

The result data for a **GetCellA1** WSDL operation.

```
<xs:element name="GetCellA1Response">
  <xs:complexType>
    <xs:sequence>
      <xs:element minOccurs="0" maxOccurs="1" name="GetCellA1Result"/>
      <xs:element minOccurs="0" maxOccurs="1" name="status" type="tns:ArrayOfStatus"/>
    </xs:sequence>
  </xs:complexType>
</xs:element>
```

**GetCellA1Result:** The returned cell value.

**status:** An array of status information as specified in [ArrayOfStatus](#).

### 3.1.4.9 GetChartImageUrl

This operation returns the URL of a chart in a workbook.

```
<wsdl:operation name="GetChartImageUrl">
  <wsdl:input message="tns:GetChartImageUrlSoapIn"/>
  <wsdl:output message="tns:GetChartImageUrlSoapOut"/>
</wsdl:operation>
```



```
</wsdl:operation>
```

The protocol client sends a **GetChartUriSoapIn** request message and the protocol server responds with a **GetChartUriSoapOut** response message as follows:

- If there was an application error on the protocol server during the operation, the protocol server MUST return a SOAP fault response, which SHOULD be one of the subcodes specified in [Common List of Subcodes](#), but MAY instead contain any subcode specified in [List of Subcodes](#) or any other subcode.

### 3.1.4.9.1 Messages

#### 3.1.4.9.1.1 GetChartImageUrlSoapIn

The requested WSDL message for a **GetChartImageUrl** WSDL operation.

The SOAP action value is:

```
http://schemas.microsoft.com/office/excel/server/webservicesGetChartImageUrl
```

The SOAP body contains a **GetChartImageUrl** element.

#### 3.1.4.9.1.2 GetChartImageUrlSoapOut

The response WSDL message for a **GetChartImageUrl** WSDL operation.

The SOAP action value is:

```
http://schemas.microsoft.com/office/excel/server/webservicesGetChartImageUrl
```

The SOAP body contains a **GetChartImageUrlResponse** element.

### 3.1.4.9.2 Elements

#### 3.1.4.9.2.1 GetChartImageUrl

The input data for a **GetChartImageUrl** WSDL operation.

```
<xs:element name="GetChartImageUrl">
  <xs:complexType>
    <xs:sequence>
      <xs:element minOccurs="0" maxOccurs="1" name="sessionId" type="xs:string"/>
      <xs:element minOccurs="0" maxOccurs="1" name="size" type="tns:Size"/>
      <xs:element minOccurs="0" maxOccurs="1" name="chartName" type="xs:string"/>
    </xs:sequence>
  </xs:complexType>
</xs:element>
```

**sessionId:** A session identifier (2) . MUST be present. SHOULD have a value that has been obtained from a previous call to the **OpenWorkbook**, **OpenWorkbookForEditing**, or **NewWorkbook** operations, but MAY instead be obtained in any other way.

**size:** The size of the chart image as defined in [Size](#). If not present, the original chart size will be used.

**chartName:** The string identifier for a chart. MUST be present. MUST be non-empty.

### 3.1.4.9.2.2 GetChartImageUrlResponse

The result data for a **GetChartImageUrl** WSDL operation.

```
<xs:element name="GetChartImageUrlResponse">
  <xs:complexType>
    <xs:sequence>
      <xs:element minOccurs="0" maxOccurs="1" name="GetChartImageUrlResult"
type="xs:string"/>
      <xs:element minOccurs="0" maxOccurs="1" name="status" type="tns:ArrayOfStatus"/>
    </xs:sequence>
  </xs:complexType>
</xs:element>
```

**GetChartImageUrlResult:** The URL of the requested chart.

**status:** An array of **Status** elements as specified in [ArrayOfStatus](#).

### 3.1.4.9.3 Complex Types

#### 3.1.4.9.3.1 Size

Specifies the size of a chart image.

```
<xs:complexType name="Size">
  <xs:sequence>
    <xs:element minOccurs="1" maxOccurs="1" name="Width" type="xs:int"/>
    <xs:element minOccurs="1" maxOccurs="1" name="Height" type="xs:int"/>
  </xs:sequence>
</xs:complexType>
```

**Width:** Specifies the width of the image to be returned. MUST be an integer greater than or equal to 4 and less than or equal to 4096, or -1. If -1, the original width of the chart will be used. Must be -1 if **Height** is -1.

**Height:** Specifies the height of the image to be returned. MUST be an integer greater than or equal to 4 and less than or equal to 4096, or -1. If -1, the original height of the chart will be used. MUST be -1 if **Width** is -1.

#### 3.1.4.10 GetPublishedItemNames

This operation returns a list of the published items in a workbook.

```
<wsdl:operation name="GetPublishedItemNames">
  <wsdl:input message="tns:GetPublishedItemNamesSoapIn"/>
  <wsdl:output message="tns:GetPublishedItemNamesSoapOut"/>
</wsdl:operation>
```

The protocol client sends a **GetPublishedItemNamesSoapIn** request message and the protocol server responds with a **GetPublishedItemNamesSoapOut** response message as follows:

- If there was an application error on the protocol server during the operation, the protocol server MUST return a SOAP fault response, which SHOULD be one of the subcodes specified in [Common List of Subcodes](#), but MAY instead contain any subcode specified in [List of Subcodes](#) or any other subcode.

### 3.1.4.10.1 Messages

#### 3.1.4.10.1.1 GetPublishedItemNamesSoapIn

The requested WSDL message for a **GetPublishedItemNames** WSDL operation.

The SOAP action value is:

```
http://schemas.microsoft.com/office/excel/server/webservices/GetPublishedItemNames
```

The SOAP body contains a **GetPublishedItemNames** element.

#### 3.1.4.10.1.2 GetPublishedItemNamesSoapOut

The response WSDL message for a **GetPublishedItemNames** WSDL operation.

The SOAP action value is:

```
http://schemas.microsoft.com/office/excel/server/webservices/GetPublishedItemNames
```

The SOAP body contains a **GetPublishedItemNamesResponse** element.

### 3.1.4.10.2 Elements

#### 3.1.4.10.2.1 GetPublishedItemNames

The input data for a **GetPublishedItemNames** WSDL operation.

```
<xs:element name="GetPublishedItemNames">
  <xs:complexType>
    <xs:sequence>
      <xs:element minOccurs="0" maxOccurs="1" name="sessionId" type="xs:string"/>
    </xs:sequence>
  </xs:complexType>
</xs:element>
```

**sessionId:** A session identifier (2). MUST be present. SHOULD have a value that has been obtained from a previous call to the **OpenWorkbook**, **OpenWorkbookForEditing**, or **NewWorkbook** operations, but MAY instead be obtained in any other way.

#### 3.1.4.10.2.2 GetPublishedItemNamesResponse

The result data for a **GetPublishedItemNames** WSDL operation.

```

<xs:element name="GetPublishedItemNamesResponse">
  <xs:complexType>
    <xs:sequence>
      <xs:element minOccurs="0" maxOccurs="1" name="GetPublishedItemNamesResult"
type="tns:ArrayOfWorkbookItem"/>
      <xs:element minOccurs="0" maxOccurs="1" name="status" type="tns:ArrayOfStatus"/>
    </xs:sequence>
  </xs:complexType>
</xs:element>

```

**GetPublishedItemNamesResult:** An array of **WorkbookItem** elements as specified in [ArrayOfWorkbookItem](#). MUST be present.

**status:** An array of **Status** elements as specified in [ArrayOfStatus](#).

### 3.1.4.10.3 Complex Types

#### 3.1.4.10.3.1 ArrayOfWorkbookItem

An array of **WorkbookItem** elements.

```

<xs:complexType name="ArrayOfWorkbookItem">
  <xs:sequence>
    <xs:element minOccurs="0" maxOccurs="unbounded" name="WorkbookItem" nillable="true"
type="tns:WorkbookItem"/>
  </xs:sequence>
</xs:complexType>

```

**WorkbookItem:** A **WorkbookItem** as specified in [WorkbookItem](#).

#### 3.1.4.10.3.2 WorkbookItem

Specifies the name and type of a published item.

```

<xs:complexType name="WorkbookItem">
  <xs:sequence>
    <xs:element minOccurs="0" maxOccurs="1" name="Name" type="xs:string"/>
    <xs:element minOccurs="1" maxOccurs="1" name="Type" type="tns:ItemType"/>
  </xs:sequence>
</xs:complexType>

```

**Name:** The name of the published item. MUST be present. MUST NOT be empty.

**Type:** The type of the published item as specified in [ItemType](#).

### 3.1.4.10.4 Simple Types

#### 3.1.4.10.4.1 ItemType

Specifies the type of a published item.

```

<xs:simpleType name="ItemType">
  <xs:restriction base="xs:string">

```

```

    <xs:enumeration value="Chart"/>
    <xs:enumeration value="PivotTable"/>
    <xs:enumeration value="Table"/>
    <xs:enumeration value="NamedRange"/>
  </xs:restriction>
</xs:simpleType>

```

The following table specifies the allowable values for ItemType:

Value	Meaning
Chart	Specifies that the published item is a chart.
PivotTable	Specifies that the published item is a PivotTable.
Table	Specifies that the published item is a list (2).
NamedRange	Specifies that the published item is a named range.

### 3.1.4.11 GetRange

This operation is used to retrieve the contents of a specific range in the workbook.

```

<wsdl:operation name="GetRange">
  <wsdl:input message="tns:GetRangeSoapIn"/>
  <wsdl:output message="tns:GetRangeSoapOut"/>
</wsdl:operation>

```

The protocol client sends a **GetRangeSoapIn** request message and the protocol server responds with a **GetRangeSoapOut** response message, as follows:

1. The **rangeCoordinates** on the sheet specified by **sheetName**, specify the location of the sheet cells to retrieve.
2. Each element inside the **GetRangeResult** element MUST be of type **ArrayOfAnyType** and is a row (2) of sheet cells returned from the protocol server. The number of rows (2) returned MUST be equal to the number of rows (2) requested in the **rangeCoordinates** element.
3. Each element inside each of the **ArrayOfAnyType** type nested inside **GetRangeResult** MUST be a single workbook sheet cell. The number of elements inside each such nested **ArrayOfAnyType** MUST be equal to the number of columns (2) requested in the **rangeCoordinates** element.
4. If **formatted** is false, all sheet cells returned as part of the **GetRangeResult** element MUST either be empty and have the `xsi:nil` attribute set to true or be one of the following types: **Boolean**, **double**, **string**, or [CellError](#).
5. If **formatted** is true, all sheet cells returned as part of the **GetRangeResult** element MUST be type **string**, and MUST be number formatted according to how the sheet cell is number formatted in the workbook.
6. If there was an application error on the protocol server during the operation, the protocol server MUST return a SOAP fault response, which SHOULD contain one of the following subcodes or any other subcodes specified in [Common List of Subcodes](#), but MAY instead contain any subcode specified in [List of Subcodes](#) or any other subcode.

SubCode
DiscontiguousRangeNotSupported
EcsInvalidNamedObject
InvalidSheetName
RangeDefinitionError
RangeParseError
RangeRequestAreaExceeded
SheetRangeMismatch

### 3.1.4.11.1 Messages

#### 3.1.4.11.1.1 GetRangeSoapIn

The requested WSDL message for a **GetRange** WSDL operation.

The SOAP action value is:

```
http://schemas.microsoft.com/office/excel/server/webservices/GetRange
```

The SOAP body contains a **GetRange** element.

#### 3.1.4.11.1.2 GetRangeSoapOut

The response WSDL message for a **GetRange** WSDL operation.

The SOAP action value is:

```
http://schemas.microsoft.com/office/excel/server/webservices/GetRange
```

The SOAP body contains a **GetRangeResponse** element.

### 3.1.4.11.2 Elements

#### 3.1.4.11.2.1 GetRange

The input data for a **GetRange** WSDL operation.

```
<xs:element name="GetRange">
  <xs:complexType>
    <xs:sequence>
      <xs:element minOccurs="0" maxOccurs="1" name="sessionId" type="xs:string"/>
      <xs:element minOccurs="0" maxOccurs="1" name="sheetName" type="xs:string"/>
      <xs:element minOccurs="0" maxOccurs="1" name="rangeCoordinates"
type="tns:RangeCoordinates"/>
      <xs:element minOccurs="1" maxOccurs="1" name="formatted" type="xs:boolean"/>
    </xs:sequence>
  </xs:complexType>
</xs:element>
```

```
</xs:element>
```

**sessionId:** A session identifier (2). MUST be present in the request message. SHOULD have a value that has been obtained from a previous call to the **OpenWorkbook**, **OpenWorkbookForEditing**, or **NewWorkbook** operation, but MAY instead be obtained in any other way.

**sheetName:** The name of the sheet that contains the range. See [SheetName](#) for specification. MUST be present. MUST NOT be empty.

**rangeCoordinates:** The range to retrieve.

- MUST be present.
- MUST NOT be empty, as specified in [RangeCoordinates](#).
- The product of **Height** and **Width** MUST NOT be greater than 1000000.

**formatted:** Specifies whether **GetRangeResult** will be number formatted.

### 3.1.4.11.2.2 GetRangeResponse

The result data for a **GetRange** WSDL operation.

```
<xs:element name="GetRangeResponse">
  <xs:complexType>
    <xs:sequence>
      <xs:element minOccurs="0" maxOccurs="1" name="GetRangeResult"
type="tns:ArrayOfAnyType"/>
      <xs:element minOccurs="0" maxOccurs="1" name="status" type="tns:ArrayOfStatus"/>
    </xs:sequence>
  </xs:complexType>
</xs:element>
```

**GetRangeResult:** The returned range value.

**status:** An array of status information as specified in [ArrayOfStatus](#).

### 3.1.4.12 GetRangeA1

This operation is used to retrieve the contents of a named range in the workbook

```
<wsdl:operation name="GetRangeA1">
  <wsdl:input message="tns:GetRangeA1SoapIn"/>
  <wsdl:output message="tns:GetRangeA1SoapOut"/>
</wsdl:operation>
```

The protocol client sends a **GetRangeA1SoapIn** request message and the protocol server responds with a **GetRangeA1SoapOut** response message, as follows:

- The **rangeName** specifies the named range of the cells on the sheet to retrieve. The sheet that contains the sheet cells that MUST be retrieved is determined in the following manner:
- If **rangeName** specifies a sheet, that is the sheet which MUST be used.

- Otherwise, the sheet specified in **sheetName** MUST be used, as specified in [SheetName](#). If neither **sheetName** nor **rangeName** specify a sheet, the protocol server MAY [<7>](#) use any sheet in the workbook.
- Each element inside the **GetRangeA1Result** element MUST be of type **ArrayOfAnyType** and is a row (2) of sheet cells returned from the protocol server. The number of rows (2) MUST be equal to the rows (2) in the named range specified by **rangeName**.
- Each element inside each of the **ArrayOfAnyType** type nested inside **GetRangeA1Result** MUST be a single workbook sheet cell. The number of elements inside each such nested **ArrayOfAnyType** MUST be equal to the number of columns (2) in the named range specified by **rangeName**.
- If **formatted** is false, all sheet cells returned as part of the **GetRangeA1Result** element MUST either be empty and have the `xsi:nil` attribute set to true or be one of the following types: **Boolean**, **double**, **string**, or [CellError](#).
- If **formatted** is true, all sheet cells returned as part of the **GetRangeA1Result** element MUST be type **string**, and MUST be number formatted according to how the sheet cell is number formatted in the workbook.
- If there was an application error on the protocol server during the operation, the protocol server MUST return a SOAP fault response, which SHOULD contain one of the following subcodes or any other subcodes specified in [Common List of Subcodes](#), but MAY instead contain any subcode specified in [List of Subcodes](#) or any other subcode.

Subcode
DiscontiguousRangeNotSupported
EcsInvalidNamedObject
InvalidSheetName
RangeDefinitionError
RangeParseError
RangeRequestAreaExceeded
SheetRangeMismatch

### 3.1.4.12.1 Messages

#### 3.1.4.12.1.1 GetRangeA1SoapIn

The requested WSDL message for a **GetRangeA1** WSDL operation.

The SOAP action value is:

```
http://schemas.microsoft.com/office/excel/server/webservices/GetRangeA1
```

The SOAP body contains a **GetRangeA1** element.



### 3.1.4.12.1.2 GetRangeA1SoapOut

The response WSDL message for a **GetRangeA1** WSDL operation.

The SOAP action value is:

```
http://schemas.microsoft.com/office/excel/server/webservices/GetRangeA1
```

The SOAP body contains a **GetRangeA1Response** element.

### 3.1.4.12.2 Elements

#### 3.1.4.12.2.1 GetRangeA1

The input data for a **GetRangeA1** WSDL operation.

```
<xs:element name="GetRangeA1">
  <xs:complexType>
    <xs:sequence>
      <xs:element minOccurs="0" maxOccurs="1" name="sessionId" type="xs:string"/>
      <xs:element minOccurs="0" maxOccurs="1" name="sheetName" type="xs:string"/>
      <xs:element minOccurs="0" maxOccurs="1" name="rangeName" type="xs:string"/>
      <xs:element minOccurs="1" maxOccurs="1" name="formatted" type="xs:boolean"/>
    </xs:sequence>
  </xs:complexType>
</xs:element>
```

**sessionId:** A session identifier (2). MUST be present in the request message. SHOULD have a value that has been obtained from a previous call to the **OpenWorkbook**, **OpenWorkbookForEditing**, or **NewWorkbook** operation, but MAY instead be obtained in any other way.

**sheetName:** The name of the sheet on which the **rangeName** is defined. See [SheetName](#) for specification. MUST be present.

**rangeName:** The name of the range as specified in [RangeReference](#). MUST be present. MUST NOT be longer than 255 characters.

**formatted:** Specifies whether **GetRangeA1Result** will be number formatted.

#### 3.1.4.12.2.2 GetRangeA1Response

The result data for a **GetRangeA1** WSDL operation.

```
<xs:element name="GetRangeA1Response">
  <xs:complexType>
    <xs:sequence>
      <xs:element minOccurs="0" maxOccurs="1" name="GetRangeA1Result"
type="tns:ArrayOfAnyType"/>
      <xs:element minOccurs="0" maxOccurs="1" name="status" type="tns:ArrayOfStatus"/>
    </xs:sequence>
  </xs:complexType>
</xs:element>
```

**GetRangeA1Result:** The returned range value.

**status:** An array of status information as specified in [ArrayOfStatus](#).

### 3.1.4.13 GetSessionInformation

This operation retrieves information about a session (2) on the protocol server.

```
<wsdl:operation name="GetSessionInformation">
  <wsdl:input message="tns:GetSessionInformationSoapIn"/>
  <wsdl:output message="tns:GetSessionInformationSoapOut"/>
</wsdl:operation>
```

The protocol client sends a **GetSessionInformationSoapIn** request message and the protocol server responds with a **GetSessionInformationSoapOut** response message, as follows:

- The protocol server MUST return the UI culture and the data culture for the specified session (2). These are the languages specified in the [OpenWorkbook](#) operation or the languages that the protocol server fell back to, as specified in [OpenWorkbook](#).
- If there was an application error on the protocol server during the operation, the protocol server MUST return a SOAP fault response, which SHOULD be one of the subcodes specified in [Common List of Subcodes](#), but MAY instead contain any subcode specified in [List of Subcodes](#) or any other subcode.

#### 3.1.4.13.1 Messages

##### 3.1.4.13.1.1 GetSessionInformationSoapIn

The requested WSDL message for a **GetSessionInformation** WSDL operation.

The SOAP action value is:

```
http://schemas.microsoft.com/office/excel/server/webservices/GetSessionInformation
```

The SOAP body contains a **GetSessionInformation** element.

##### 3.1.4.13.1.2 GetSessionInformationSoapOut

The response WSDL message for a **GetSessionInformation** WSDL operation.

The SOAP action value is:

```
http://schemas.microsoft.com/office/excel/server/webservices/GetSessionInformation
```

The SOAP body contains a **GetSessionInformationResponse** element.

#### 3.1.4.13.2 Elements

##### 3.1.4.13.2.1 GetSessionInformation

The input data for a **GetSessionInformation** WSDL operation.

```

<xs:element name="GetSessionInformation">
  <xs:complexType>
    <xs:sequence>
      <xs:element minOccurs="0" maxOccurs="1" name="sessionId" type="xs:string"/>
    </xs:sequence>
  </xs:complexType>
</xs:element>

```

**sessionId:** A session identifier (2). MUST be present. SHOULD have a value that has been obtained from a previous call to the **OpenWorkbook**, **OpenWorkbookForEditing**, or **NewWorkbook** operations, but MAY instead be obtained in any other way.

### 3.1.4.13.2.2 GetSessionInformationResponse

The result data for a **GetSessionInformation** WSDL operation.

```

<xs:element name="GetSessionInformationResponse">
  <xs:complexType>
    <xs:sequence>
      <xs:element minOccurs="0" maxOccurs="1" name="serverVersion" type="xs:string"/>
      <xs:element minOccurs="0" maxOccurs="1" name="uiCultureNameUsed" type="xs:string"/>
      <xs:element minOccurs="0" maxOccurs="1" name="dataCultureNameUsed" type="xs:string"/>
      <xs:element minOccurs="0" maxOccurs="1" name="status" type="tns:ArrayOfStatus"/>
    </xs:sequence>
  </xs:complexType>
</xs:element>

```

**serverVersion:** The version of the server. MUST be present.

**uiCultureNameUsed:** The UI culture. MUST be present. MUST be a language tag, as specified in [\[RFC1766\]](#) section 2.

**dataCultureNameUsed:** The data culture. MUST be present. MUST be a language tag, as specified in [\[RFC1766\]](#) section 2.

**status:** An array of **Status** elements as specified in [ArrayOfStatus](#).

### 3.1.4.14 GetSheetNames

The operation returns information about the sheets in a workbook.

```

<wsdl:operation name="GetSheetNames">
  <wsdl:input message="tns:GetSheetNamesSoapIn"/>
  <wsdl:output message="tns:GetSheetNamesSoapOut"/>
</wsdl:operation>

```

The protocol client sends a **GetSheetNamesSoapIn** request message and the protocol server responds with a **GetSheetNamesSoapOut** response message, as follows:

- If the session (2) is a view session in view-only mode, the number of elements inside **GetSheetNamesResult** MUST be equal to the number of visible **published sheets** in the workbook.

- If the session (2) is not a view session in view-only mode, the number of elements inside **GetSheetNamesResult** MUST be equal to the number of loaded sheets in the workbook.
- If there was an application error on the protocol server during the operation, the protocol server MUST return a SOAP fault response, which SHOULD be one of the subcodes specified in [Common List of Subcodes](#), but MAY instead contain any subcode specified in [List of Subcodes](#) or any other subcode.

### 3.1.4.14.1 Messages

#### 3.1.4.14.1.1 GetSheetNamesSoapIn

The requested WSDL message for a **GetSheetNames** WSDL operation.

The SOAP action value is:

```
http://schemas.microsoft.com/office/excel/server/webservices/GetSheetNames
```

The SOAP body contains a **GetSheetNames** element.

#### 3.1.4.14.1.2 GetSheetNamesSoapOut

The response WSDL message for a **GetSheetNames** WSDL operation.

The SOAP action value is:

```
http://schemas.microsoft.com/office/excel/server/webservices/GetSheetNames
```

The SOAP body contains a **GetSheetNamesResponse** element.

### 3.1.4.14.2 Elements

#### 3.1.4.14.2.1 GetSheetNames

The input data for a **GetSheetNames** WSDL operation.

```
<xs:element name="GetSheetNames">
  <xs:complexType>
    <xs:sequence>
      <xs:element minOccurs="0" maxOccurs="1" name="sessionId" type="xs:string"/>
    </xs:sequence>
  </xs:complexType>
</xs:element>
```

**sessionId:** A session identifier (2). MUST be present. SHOULD have a value that has been obtained from a previous call to the **OpenWorkbook**, **OpenWorkbookForEditing**, or **NewWorkbook** operation, but MAY instead be obtained in any other way.

#### 3.1.4.14.2.2 GetSheetNamesResponse

The result data for a **GetSheetNames** WSDL operation.

```

<xs:element name="GetSheetNamesResponse">
  <xs:complexType>
    <xs:sequence>
      <xs:element minOccurs="0" maxOccurs="1" name="GetSheetNamesResult"
type="tns:ArrayOfSheetInfo"/>
      <xs:element minOccurs="0" maxOccurs="1" name="status" type="tns:ArrayOfStatus"/>
    </xs:sequence>
  </xs:complexType>
</xs:element>

```

**GetSheetNamesResult:** An array of **SheetInfo** elements as specified in [ArrayOfSheetInfo](#). MUST be present.

**status:** An array of status information as specified in [ArrayOfStatus](#).

### 3.1.4.14.3 Complex Types

#### 3.1.4.14.3.1 ArrayOfSheetInfo

An array of **SheetInfo** elements.

```

<xs:complexType name="ArrayOfSheetInfo">
  <xs:sequence>
    <xs:element minOccurs="0" maxOccurs="unbounded" name="SheetInfo" nillable="true"
type="tns:SheetInfo"/>
  </xs:sequence>
</xs:complexType>

```

**SheetInfo:** A **SheetInfo** as specified in [SheetInfo](#).

#### 3.1.4.14.3.2 SheetInfo

Specifies the **name**, **type** and visible condition of a sheet.

```

<xs:complexType name="SheetInfo">
  <xs:sequence>
    <xs:element minOccurs="0" maxOccurs="1" name="Name" type="xs:string"/>
    <xs:element minOccurs="1" maxOccurs="1" name="Type" type="tns:SheetType"/>
    <xs:element minOccurs="1" maxOccurs="1" name="Visibility" type="tns:SheetVisibility"/>
  </xs:sequence>
</xs:complexType>

```

**Name:** The name of the sheet. MUST be present.

**Type:** The type of the sheet as specified in [SheetType](#).

**Visibility:** The visible condition of the sheet as specified in [SheetVisibility](#).

### 3.1.4.14.4 Simple Types

#### 3.1.4.14.4.1 SheetType

Specifies the type of a sheet.

```

<xs:simpleType name="SheetType">
  <xs:restriction base="xs:string">
    <xs:enumeration value="Worksheet"/>
    <xs:enumeration value="Chartsheet"/>
  </xs:restriction>
</xs:simpleType>

```

The following table specifies the allowable values for SheetType:

Value	Meaning
Worksheet	A worksheet.
Chartsheet	A <b>chart sheet</b> .

### 3.1.4.14.4.2 SheetVisibility

Specifies the visible condition of a sheet.

```

<xs:simpleType name="SheetVisibility">
  <xs:restriction base="xs:string">
    <xs:enumeration value="Visible"/>
    <xs:enumeration value="Hidden"/>
    <xs:enumeration value="VeryHidden"/>
  </xs:restriction>
</xs:simpleType>

```

The following table specifies the allowable values for SheetVisibility:

Value	Meaning
Visible	Specifies that the sheet is visible.
Hidden	Specifies that the sheet is not visible and cannot be displayed.
VeryHidden	Specifies that the sheet is not visible and cannot be displayed.

### 3.1.4.15 GetWorkbook

This operation is used to retrieve a workbook file.

```

<wsdl:operation name="GetWorkbook">
  <wsdl:input message="tns:GetWorkbookSoapIn"/>
  <wsdl:output message="tns:GetWorkbookSoapOut"/>
</wsdl:operation>

```

The protocol client sends a **GetWorkbookSoapIn** request message and the protocol server responds with a **GetWorkbookSoapOut** response message as follows:

- If **workbookType** is **FullWorkbook** or **FullSnapshot**, and the user does not have Open Item permission, the protocol server returns an SOAP fault with subcode **EcsSnapshotAccessDenied**.

- If there was an application error on the protocol server during the operation, the protocol server MUST return a SOAP fault response, which SHOULD contain one of the following subcodes or any other subcodes specified in [Common List of Subcodes](#), but MAY instead contain any subcode specified in [List of Subcodes](#) or any other subcode.

Subcode
EcsSnapshotAccessDenied
SaveFailed

### 3.1.4.15.1 Messages

#### 3.1.4.15.1.1 GetWorkbookSoapIn

The requested WSDL message for a **GetWorkbook** WSDL operation.

The SOAP action value is:

```
http://schemas.microsoft.com/office/excel/server/webservices/GetWorkbook
```

The SOAP body contains a **GetWorkbook** element.

#### 3.1.4.15.1.2 GetWorkbookSoapOut

The response WSDL message for a **GetWorkbook** WSDL operation.

The SOAP action value is:

```
http://schemas.microsoft.com/office/excel/server/webservices/GetWorkbook
```

The SOAP body contains a **GetWorkbookResponse** element.

### 3.1.4.15.2 Elements

#### 3.1.4.15.2.1 GetWorkbook

The input data for a **GetWorkbook** WSDL operation.

```
<xs:element name="GetWorkbook">
  <xs:complexType>
    <xs:sequence>
      <xs:element minOccurs="0" maxOccurs="1" name="sessionId" type="xs:string"/>
      <xs:element minOccurs="1" maxOccurs="1" name="workbookType" type="tns:WorkbookType"/>
    </xs:sequence>
  </xs:complexType>
</xs:element>
```

**sessionId:** A session (2) identifier. MUST be present in the request message. SHOULD have a value that has been obtained from a previous call to the **OpenWorkbook**, **OpenWorkbookForEditing**, or **NewWorkbook** operation, but MAY instead be obtained in any other way.

**workbookType:** The form of the requested workbook as specified in [WorkbookType](#).

### 3.1.4.15.2.2 GetWorkbookResponse

The result data for a **GetWorkbook** WSDL operation.

```
<xs:element name="GetWorkbookResponse">
  <xs:complexType>
    <xs:sequence>
      <xs:element minOccurs="0" maxOccurs="1" name="GetWorkbookResult"
type="xs:base64Binary"/>
      <xs:element minOccurs="0" maxOccurs="1" name="status" type="tns:ArrayOfStatus"/>
    </xs:sequence>
  </xs:complexType>
</xs:element>
```

**GetWorkbookResult:** A workbook file. MUST be present.

**status:** An array of status information as specified in [ArrayOfStatus](#).

### 3.1.4.16 NewWorkbook

This operation is used to create a new workbook session.

```
<wsdl:operation name="NewWorkbook">
  <wsdl:input message="tns:NewWorkbookSoapIn"/>
  <wsdl:output message="tns:NewWorkbookSoapOut"/>
</wsdl:operation>
```

1. If the language represented by **uiCultureName** is unsupported on the protocol server, the protocol server MAY [<8>](#) fall back to some other supported language. **uiCultureName** MAY [<9>](#) be empty, in which case the determination of which language to default to is protocol-server-implementation specific.
2. If the language represented by **dataCultureName** is unsupported on the protocol server, the protocol server MAY [<10>](#) fall back to some other supported language. **dataCultureName** MAY [<11>](#) be empty, in which case the determination of which language to default to is protocol-server-implementation specific.
3. If the operation succeeds, the protocol server MUST return the session identifier (2) of the newly created session (2) in the response message, to be used in any future operations in the newly created session.

If there was an application error on the protocol server during the operation, the protocol server MUST return a SOAP fault response, which SHOULD be one of the subcodes specified in [Common List of Subcodes](#), but MAY instead contain any subcode specified in [List of Subcodes](#) or any other subcode.

#### 3.1.4.16.1 Messages

##### 3.1.4.16.1.1 NewWorkbookSoapIn

The requested WSDL message for a **NewWorkbook** WSDL operation.



The SOAP action value is:

```
http://schemas.microsoft.com/office/excel/server/webservices/NewWorkbook
```

The SOAP body contains a **NewWorkbook** element.

### 3.1.4.16.1.2 NewWorkbookSoapOut

The response WSDL message for a **NewWorkbook** WSDL operation.

The SOAP action value is:

```
http://schemas.microsoft.com/office/excel/server/webservices/NewWorkbook
```

The SOAP body contains a **NewWorkbookResponse** element.

### 3.1.4.16.2 Elements

#### 3.1.4.16.2.1 NewWorkbook

The input data for a **NewWorkbook** WSDL operation.

```
<xs:element name="NewWorkbook">
  <xs:complexType>
    <xs:sequence>
      <xs:element minOccurs="0" maxOccurs="1" name="path" type="xs:string"/>
      <xs:element minOccurs="0" maxOccurs="1" name="uiCultureName" type="xs:string"/>
      <xs:element minOccurs="0" maxOccurs="1" name="dataCultureName" type="xs:string"/>
    </xs:sequence>
  </xs:complexType>
</xs:element>
```

**path:** The **trusted location (2)** of the new workbook session. MUST be present. MUST NOT be empty. MUST NOT be longer than 4095 characters. MUST be a **UNC**, or a **URI** as specified in [\[RFC2396\]](#).

**uiCultureName:** A language tag, as specified in [\[RFC1766\]](#), Section 2. Specifies the UI culture. MUST NOT be longer than 4095 characters.

**dataCultureName:** A language tag, as specified in [\[RFC1766\]](#), Section 2. Specifies the data culture. MUST NOT be longer than 4095 characters.

#### 3.1.4.16.2.2 NewWorkbookResponse

The result data for a **NewWorkbook** WSDL operation.

```
<xs:element name="NewWorkbookResponse">
  <xs:complexType>
    <xs:sequence>
      <xs:element minOccurs="0" maxOccurs="1" name="NewWorkbookResult" type="xs:string"/>
      <xs:element minOccurs="0" maxOccurs="1" name="status" type="tns:ArrayOfStatus"/>
    </xs:sequence>
  </xs:complexType>
```

</xs:element>

**NewWorkbookResult:** The session identifier (2) of the newly created session (2) . MUST be present.

**status:** The status information returned by the protocol server.

### 3.1.4.17 OpenWorkbook

This operation is used to create a new view session, giving access to a workbook on the protocol server.

```
<wsdl:operation name="OpenWorkbook">
  <wsdl:input message="tns:OpenWorkbookSoapIn"/>
  <wsdl:output message="tns:OpenWorkbookSoapOut"/>
</wsdl:operation>
```

The protocol client sends an **OpenWorkbookSoapIn** request message and the protocol server responds with an **OpenWorkbookSoapOut** response message as follows:

1. The workbook file, specified by **workbookPath**, is specified as follows:
  1. It SHOULD be in a format specified by [\[MS-XLSB\]](#), [\[ISO/IEC-29500-1\]](#), or [\[MS-OFFMACRO2\]](#) but MAY be in any other format.
  2. If it is in the [\[ISO/IEC-29500-1\]](#) format:
    1. It MAY [<12>](#) contain any valid SpreadsheetML records in that format.
    2. If a **odcFile** attribute of a **connection** element ([\[ISO/IEC-29500-1\]](#), Part 1, Section 18.13.1) is present, it SHOULD be the path of a file in the format specified by [\[MS-ODCFF\]](#).
    3. If a **connection** attribute of **dbPr** element ([\[ISO/IEC-29500-1\]](#), Part 1, Section 18.13.3) is present, it SHOULD be in the format specified by [\[MS-ODBCSTR\]](#) or [\[MS-OLEDBSTR\]](#).
  3. If it is in the [MS-XLSB] format:
    1. It MAY [<13>](#) contain any valid records in that format.
    2. If a **brtBeginExternalConnection** record is present and it has the **stConnectionFile** field present, the **stConnectionFile** SHOULD be the path of a file in the format specified by [\[MS-ODCFF\]](#).
    3. If a **BrtBeginECDBProps** record is present, its **stConn** field SHOULD be in the format specified by [\[MS-ODBCSTR\]](#) or [\[MS-OLEDBSTR\]](#).
  4. If a file in [MS-ODCFF] is referenced by the workbook file:
    1. **SourceFile** element of **OfficeDataConnection** ([\[MS-ODCFF\]](#) section 2.7.1.1) MUST NOT be present.
    2. **Parameter** elements of **CT\_Connection** ([\[MS-ODCFF\]](#) section 2.7.1.1) MUST be ignored.
2. If the language represented by **uiCultureName** is unsupported on the protocol server, the protocol server MAY [<14>](#) fall back to some other supported language. **uiCultureName**

MAY<15> be empty, in which case the determination of which language to default to is protocol-server-implementation specific.

3. If the language represented by **dataCultureName** is unsupported on the protocol server, the protocol server MAY<16> fall back to some other supported language. **dataCultureName** MAY<17> be empty, in which case the determination of which language to default to is protocol-server-implementation specific.
4. If the operation succeeds, the protocol server MUST return the session identifier (2) of the newly created session (2) in the response message, to be used in any future operations in the newly created session (2).
5. If there was an application error on the protocol server during the operation, the protocol server MUST return a SOAP fault response, which SHOULD contain one of the following subcodes or any other subcodes specified in [Common List of Subcodes](#), but MAY instead contain any subcode specified in [List of Subcodes](#) or any other subcode.

Subcode
FileOpenNotFound
FileOpenAccessDenied
FileCorrupt
GenericFileOpenError

### 3.1.4.17.1 Messages

#### 3.1.4.17.1.1 OpenWorkbookSoapIn

The requested WSDL message for a **OpenWorkbook** WSDL operation.

The SOAP action value is:

```
http://schemas.microsoft.com/office/excel/server/webservices/OpenWorkbook
```

The SOAP body contains a **OpenWorkbook** element.

#### 3.1.4.17.1.2 OpenWorkbookSoapOut

The response WSDL message for a **OpenWorkbook** WSDL operation.

The SOAP action value is:

```
http://schemas.microsoft.com/office/excel/server/webservices/OpenWorkbook
```

The SOAP body contains a **OpenWorkbookResponse** element.

### 3.1.4.17.2 Elements

#### 3.1.4.17.2.1 OpenWorkbook

The input data for a **OpenWorkbook** WSDL operation.

```

<xs:element name="OpenWorkbook">
  <xs:complexType>
    <xs:sequence>
      <xs:element minOccurs="0" maxOccurs="1" name="workbookPath" type="xs:string"/>
      <xs:element minOccurs="0" maxOccurs="1" name="uiCultureName" type="xs:string"/>
      <xs:element minOccurs="0" maxOccurs="1" name="dataCultureName" type="xs:string"/>
    </xs:sequence>
  </xs:complexType>
</xs:element>

```

**workbookPath:** The location of the workbook file. MUST be present. MUST NOT be empty. MUST NOT be longer than 4095 characters. MUST be a URI as specified in [\[RFC2396\]](#), or a UNC.

**uiCultureName:** A language tag, as specified in [\[RFC1766\]](#), Section 2. Specifies the UI culture. MUST NOT be longer than 4095 characters.

**dataCultureName:** A language tag, as specified in [\[RFC1766\]](#), Section 2. Specifies the data culture. MUST NOT be longer than 4095 characters.

### 3.1.4.17.2.2 OpenWorkbookResponse

The result data for a **OpenWorkbook** WSDL operation.

```

<xs:element name="OpenWorkbookResponse">
  <xs:complexType>
    <xs:sequence>
      <xs:element minOccurs="0" maxOccurs="1" name="OpenWorkbookResult" type="xs:string"/>
      <xs:element minOccurs="0" maxOccurs="1" name="status" type="tns:ArrayOfStatus"/>
    </xs:sequence>
  </xs:complexType>
</xs:element>

```

**OpenWorkbookResult:** The session identifier (2) of the newly created session (2). MUST be present.

**status:** The status information returned by the protocol server.

### 3.1.4.18 OpenWorkbookForEditing

This operation is used to create a new edit session, giving access to a workbook on the protocol server.

```

<wsdl:operation name="OpenWorkbookForEditing">
  <wsdl:input message="tns:OpenWorkbookForEditingSoapIn"/>
  <wsdl:output message="tns:OpenWorkbookForEditingSoapOut"/>
</wsdl:operation>

```

The protocol client sends an **OpenWorkbookForEditingSoapIn** request message and the protocol server responds with an **OpenWorkbookForEditingSoapOut** response message as follows:

1. The workbook file, specified by **workbookPath**, is specified as follows:
  1. It SHOULD be in a format specified by [\[MS-XLSB\]](#), [\[ISO/IEC-29500-1\]](#) or [\[MS-OFFMACRO2\]](#), but MAY be in any other format.

2. If it is in the [\[ISO/IEC-29500-1\]](#) format:
  1. It MAY [<18>](#) contain any valid SpreadsheetML records in that format.
  2. If a **odcFile** attribute of a **connection** element ([\[ISO/IEC-29500-1\]](#), Part 1, Section 18.13.1) is present, it SHOULD be the path of a file in the format specified by [\[MS-ODCFF\]](#).
  3. If a **connection** attribute of **dbPr** element ([\[ISO/IEC-29500-1\]](#), Part 1, Section 18.13.3) is present, it SHOULD be in the format specified by [\[MS-ODBCSTR\]](#) or [\[MS-OLEDBSTR\]](#).
3. If it is in the [MS-XLSB] format:
  1. It MAY [<19>](#) contain any valid records in that format.
  2. If a **brtBeginExternalConnection** record is present and it has the **stConnectionFile** field present, the **stConnectionFile** SHOULD be the path of a file in the format specified by [\[MS-ODCFF\]](#).
  3. If a **BrtBeginECDBProps** record is present, its **stConn** field SHOULD be in the format specified by [\[MS-ODBCSTR\]](#) or [\[MS-OLEDBSTR\]](#).
4. If a file in [MS-ODCFF] is referenced by the workbook file:
  1. **SourceFile** element of **OfficeDataConnection** ([\[MS-ODCFF\]](#) section 2.7.1.1) MUST NOT be present.
  2. **Parameter** elements of **CT\_Connection** ([\[MS-ODCFF\]](#) section 2.2.1) MUST be ignored.
2. If the language represented by **uiCultureName** is unsupported on the protocol server, the protocol server MAY [<20>](#) fall back to some other supported language. **uiCultureName** MAY [<21>](#) be empty, in which case the determination of which language to default to is protocol-server-implementation specific.
3. If the language represented by **dataCultureName** is unsupported on the protocol server, the protocol server MAY [<22>](#) fall back to some other supported language. **dataCultureName** MAY [<23>](#) be empty, in which case the determination of which language to default to is protocol-server-implementation specific.
4. If the operation succeeds, the protocol server MUST return the session identifier (2) of the newly created session (2) in the response message, to be used in any future operations in the newly created session (2).
5. If there was an application error on the protocol server during the operation, the protocol server MUST return a SOAP fault response, which SHOULD contain one of the following subcodes or any other subcodes specified in [Common List of Subcodes](#), but MAY instead contain any subcode specified in [List of Subcodes](#) or any other subcode.

Subcode
FileOpenNotFound
FileOpenAccessDenied
FileCorrupt
GenericFileOpenError

### 3.1.4.18.1 Messages

#### 3.1.4.18.1.1 OpenWorkbookForEditingSoapIn

The requested WSDL message for a **OpenWorkbookForEditing** WSDL operation.

The SOAP action value is:

```
http://schemas.microsoft.com/office/excel/server/webservices/OpenWorkbookForEditing
```

The SOAP body contains a **OpenWorkbookForEditing** element.

#### 3.1.4.18.1.2 OpenWorkbookForEditingSoapOut

The response WSDL message for a **OpenWorkbookForEditing** WSDL operation.

The SOAP action value is:

```
http://schemas.microsoft.com/office/excel/server/webservices/OpenWorkbookForEditing
```

The SOAP body contains a **OpenWorkbookForEditingResponse** element.

### 3.1.4.18.2 Elements

#### 3.1.4.18.2.1 OpenWorkbookForEditing

The input data for a **OpenWorkbookForEditing** WSDL operation.

```
<xs:element name="OpenWorkbookForEditing">
  <xs:complexType>
    <xs:sequence>
      <xs:element minOccurs="0" maxOccurs="1" name="workbookPath" type="xs:string"/>
      <xs:element minOccurs="0" maxOccurs="1" name="uiCultureName" type="xs:string"/>
      <xs:element minOccurs="0" maxOccurs="1" name="dataCultureName" type="xs:string"/>
    </xs:sequence>
  </xs:complexType>
</xs:element>
```

**workbookPath:** The location of the workbook file. MUST be present. MUST NOT be empty. MUST NOT be longer than 4095 characters. MUST be a URI as specified in [\[RFC2396\]](#), or a UNC.

**uiCultureName:** A language tag, as specified in [\[RFC1766\]](#), Section 2. Specifies the UI culture. MUST NOT be longer than 4095 characters.

**dataCultureName:** A language tag, as specified in [\[RFC1766\]](#), Section 2. Specifies the data culture. MUST NOT be longer than 4095 characters.

#### 3.1.4.18.2.2 OpenWorkbookForEditingResponse

The result data for a **OpenWorkbookForEditing** WSDL operation.

```
<xs:element name="OpenWorkbookForEditingResponse">
  <xs:complexType>
```

```

    <xs:sequence>
      <xs:element minOccurs="0" maxOccurs="1" name="OpenWorkbookForEditingResult"
type="xs:string"/>
      <xs:element minOccurs="0" maxOccurs="1" name="status" type="tns:ArrayOfStatus"/>
    </xs:sequence>
  </xs:complexType>
</xs:element>

```

**OpenWorkbookForEditingResult:** The session identifier (2) of the newly created session (2). MUST be present.

**status:** An array of status information as specified in [ArrayOfStatus](#).

### 3.1.4.19 Refresh

This operation is used to refresh connected data on a workbook.

```

<wsdl:operation name="Refresh">
  <wsdl:input message="tns:RefreshSoapIn"/>
  <wsdl:output message="tns:RefreshSoapOut"/>
</wsdl:operation>

```

The protocol client sends a **RefreshSoapIn** request message and the protocol server responds with a **RefreshSoapOut** response message as follows:

1. If **connectionName** is not present or is empty, the protocol server refreshes all **data connections (2)** in the workbook if any exist. If **connectionName** is present and is not empty, the protocol server refreshes the specified data connections (2) in the workbook.
2. If there was an application error on the protocol server during the operation, the protocol server MUST return a SOAP fault response, which SHOULD be one of the subcodes specified in [Common List of Subcodes](#), but MAY instead contain any subcode specified in [List of Subcodes](#) or any other subcode.

#### 3.1.4.19.1 Messages

##### 3.1.4.19.1.1 RefreshSoapIn

The requested WSDL message for a **Refresh** WSDL operation.

The SOAP action value is:

```
http://schemas.microsoft.com/office/excel/server/webservices/Refresh
```

The SOAP body contains a **Refresh** element.

##### 3.1.4.19.1.2 RefreshSoapOut

The response WSDL message for a **Refresh** WSDL operation.

The SOAP action value is:

The SOAP body contains a **RefreshResponse** element.

### 3.1.4.19.2 Elements

#### 3.1.4.19.2.1 Refresh

The input data for a **Refresh** WSDL operation.

```
<xs:element name="Refresh">
  <xs:complexType>
    <xs:sequence>
      <xs:element minOccurs="0" maxOccurs="1" name="sessionId" type="xs:string"/>
      <xs:element minOccurs="0" maxOccurs="1" name="connectionName" type="xs:string"/>
    </xs:sequence>
  </xs:complexType>
</xs:element>
```

**sessionId:** A session identifier (2). MUST be present in the request message. SHOULD have a value that has been obtained from a previous call to the **OpenWorkbook**, **OpenWorkbookForEditing**, or **NewWorkbook** operation, but MAY instead be obtained in any other way.

**connectionName:** A name of a data connection (2) in the workbook. MUST NOT be longer than 255 characters.

#### 3.1.4.19.2.2 RefreshResponse

The result data for a **Refresh** WSDL operation.

```
<xs:element name="RefreshResponse">
  <xs:complexType>
    <xs:sequence>
      <xs:element minOccurs="0" maxOccurs="1" name="status" type="tns:ArrayOfStatus"/>
    </xs:sequence>
  </xs:complexType>
</xs:element>
```

**status:** An array of **Status** elements as specified in [ArrayOfStatus](#).

### 3.1.4.20 SaveWorkbook

This operation is used to save a workbook associated with an open session (2) to the same location from which it was opened.

```
<wsdl:operation name="SaveWorkbook">
  <wsdl:input message="tns:SaveWorkbookSoapIn"/>
  <wsdl:output message="tns:SaveWorkbookSoapOut"/>
</wsdl:operation>
```



The protocol client sends a **SaveWorkbookSoapIn** request message and the protocol server responds with a **SaveWorkbookSoapOut** response message.

If there was an application error on the protocol server during the operation, the protocol server MUST return a SOAP fault response, which SHOULD be one of the subcodes specified in [Common List of Subcodes](#), but MAY instead contain any subcode specified in [List of Subcodes](#) or any other subcode.

Subcode
FileSaveGeneric
OperationNotSupportedInViewOnly
SaveFailed
SavingUnsupportedInViewMode
SavingWorkbookAccessDenied
SavingWorkbookLockedOrCheckedOut
SavingWorkbookNoWorkbookName

### 3.1.4.20.1 Messages

#### 3.1.4.20.1.1 SaveWorkbookSoapIn

The requested WSDL message for a **SaveWorkbook** WSDL operation.

The SOAP action value is:

```
http://schemas.microsoft.com/office/excel/server/webservices/SaveWorkbook
```

The SOAP body contains a **SaveWorkbook** element.

#### 3.1.4.20.1.2 SaveWorkbookSoapOut

The response WSDL message for a **SaveWorkbook** WSDL operation.

The SOAP action value is:

```
http://schemas.microsoft.com/office/excel/server/webservices/SaveWorkbook
```

The SOAP body contains a **SaveWorkbookResponse** element.

### 3.1.4.20.2 Elements

#### 3.1.4.20.2.1 SaveWorkbook

The input data for a **SaveWorkbook** WSDL operation.

```
<xs:element name="SaveWorkbook">  
  <xs:complexType>
```

```

    <xs:sequence>
      <xs:element minOccurs="0" maxOccurs="1" name="sessionId" type="xs:string"/>
    </xs:sequence>
  </xs:complexType>
</xs:element>

```

**sessionId:** A session identifier (2). MUST be present in the request message. SHOULD have a value that has been obtained from a previous call to the **OpenWorkbook**, **OpenWorkbookForEditing**, or **NewWorkbook** operation, but MAY instead be obtained in any other way.

### 3.1.4.20.2.2 SaveWorkbookResponse

The result data for a **SaveWorkbook** WSDL operation.

```

<xs:element name="SaveWorkbookResponse">
  <xs:complexType>
    <xs:sequence>
      <xs:element minOccurs="0" maxOccurs="1" name="status" type="tns:ArrayOfStatus"/>
    </xs:sequence>
  </xs:complexType>
</xs:element>

```

**status:** An array of status information as specified in [ArrayOfStatus](#).

### 3.1.4.21 SaveWorkbookCopy

This operation is used to save a workbook associated with an open session (2) to a specified location, and in a specified format.

```

<wsdl:operation name="SaveWorkbookCopy">
  <wsdl:input message="tns:SaveWorkbookCopySoapIn"/>
  <wsdl:output message="tns:SaveWorkbookCopySoapOut"/>
</wsdl:operation>

```

The protocol client sends a **SaveWorkbookSoapIn** request message and the protocol server responds with a **SaveWorkbookSoapOut** response message.

If there was an application error on the protocol server during the operation, the protocol server MUST return a SOAP fault response, which SHOULD contain one of the following subcodes or any other subcodes specified in [Common List of Subcodes](#), but MAY instead contain any subcode specified in [List of Subcodes](#) or any other subcode.

Subcode
EcsSnapshotAccessDenied
FileSaveGeneric
SaveFailed
SavingWorkbookAccessDenied
SavingWorkbookFileNameExists

Subcode
SavingWorkbookInvalidFileName
SavingWorkbookInvalidLocation
SavingWorkbookInvalidPermissions
SavingWorkbookLockedOrCheckedOut
SavingWorkbookNotCheckedOut
SavingWorkbookNotTrustedLocation
SavingWorkbookNoWorkbookName
SavingWorkbookTrustedLocationSettingWarning

### 3.1.4.21.1 Messages

#### 3.1.4.21.1.1 SaveWorkbookCopySoapIn

The requested WSDL message for a **SaveWorkbookCopy** WSDL operation.

The SOAP action value is:

```
http://schemas.microsoft.com/office/excel/server/webservices/SaveWorkbookCopy
```

The SOAP body contains a **SaveWorkbookCopy** element.

#### 3.1.4.21.1.2 SaveWorkbookCopySoapOut

The response WSDL message for a **SaveWorkbookCopy** WSDL operation.

The SOAP action value is:

```
http://schemas.microsoft.com/office/excel/server/webservices/SaveWorkbookCopy
```

The SOAP body contains a **SaveWorkbookCopyResponse** element.

### 3.1.4.21.2 Elements

#### 3.1.4.21.2.1 SaveWorkbookCopy

The input data for a **SaveWorkbookCopy** WSDL operation.

```
<xs:element name="SaveWorkbookCopy">
  <xs:complexType>
    <xs:sequence>
      <xs:element minOccurs="0" maxOccurs="1" name="sessionId" type="xs:string"/>
      <xs:element minOccurs="0" maxOccurs="1" name="workbookPath" type="xs:string"/>
      <xs:element minOccurs="1" maxOccurs="1" name="workbookType" type="tns:WorkbookType"/>
      <xs:element minOccurs="1" maxOccurs="1" name="saveOptions" type="tns:SaveOptions"/>
    </xs:sequence>
  </xs:complexType>
</xs:element>
```

```
</xs:complexType>
</xs:element>
```

**sessionId:** A session identifier (2). MUST be present in the request message. SHOULD have a value that has been obtained from a previous call to the **OpenWorkbook**, **OpenWorkbookForEditing**, or **NewWorkbook** operation, but MAY instead be obtained in any other way.

**workbookPath:** The location of the workbook file to write to.

- MUST be present.

If the specified value is not a URI (Uniform Resource Identifier) as specified in [\[RFC2396\]](#), or a Universal Naming Convention (UNC), the protocol server MUST return a SOAP fault response with subcode **SavingWorkbookInvalidFileName**.

- The protocol server ignores the number sign ("#") and fragment, as specified in [\[RFC3986\]](#).

**workbookType:** A **WorkbookType** as specified in [WorkbookType](#).

**saveOptions:** A combination of 0 or more values of [SaveOptions](#). MUST be present.

### 3.1.4.21.2.2 SaveWorkbookCopyResponse

The result data for a **SaveWorkbookCopy** WSDL operation.

```
<xs:element name="SaveWorkbookCopyResponse">
  <xs:complexType>
    <xs:sequence>
      <xs:element minOccurs="0" maxOccurs="1" name="status" type="tns:ArrayOfStatus"/>
    </xs:sequence>
  </xs:complexType>
</xs:element>
```

**status:** An array of status information as specified in [ArrayOfStatus](#).

### 3.1.4.21.3 Simple Types

#### 3.1.4.21.3.1 SaveOptions

An enumeration of flags that can be specified for the **SaveWorkbookCopy** operation.

```
<xs:simpleType name="SaveOptions">
  <xs:list>
    <xs:simpleType>
      <xs:restriction base="xs:string">
        <xs:enumeration value="None"/>
        <xs:enumeration value="AllowOverwrite"/>
      </xs:restriction>
    </xs:simpleType>
  </xs:list>
</xs:simpleType>
```

The following table specifies the allowable values for SaveOptions:

Value	Meaning
None	MUST NOT be used.
AllowOverwrite	If this flag is not set, then if the <b>workbookPath</b> specified in the <b>SaveWorkbookCopy</b> operation corresponds to an existing file, the protocol server MUST NOT overwrite the existing file.

### 3.1.4.22 SetCalculationOptions

This operation is used to set the workbook calculation mode.

```
<wsdl:operation name="SetCalculationOptions">
  <wsdl:input message="tns:SetCalculationOptionsSoapIn"/>
  <wsdl:output message="tns:SetCalculationOptionsSoapOut"/>
</wsdl:operation>
```

The protocol client sends a **SetCalculationOptionsSoapIn** request message and the protocol server responds with a **SetCalculationOptionsSoapOut** response message as follows:

- If there was an application error on the protocol server during the operation, the protocol server MUST return a SOAP fault response, which SHOULD be one of the subcodes specified in [Common List of Subcodes](#), but MAY instead contain any subcode specified in [List of Subcodes](#) or any other subcode.

#### 3.1.4.22.1 Messages

##### 3.1.4.22.1.1 SetCalculationOptionsSoapIn

The requested WSDL message for a **SetCalculationOptions** WSDL operation.

The SOAP action value is:

```
http://schemas.microsoft.com/office/excel/server/webservices/SetCalculationOptions
```

The SOAP body contains a **SetCalculationOptions** element.

##### 3.1.4.22.1.2 SetCalculationOptionsSoapOut

The response WSDL message for a **SetCalculationOptions** WSDL operation.

The SOAP action value is:

```
http://schemas.microsoft.com/office/excel/server/webservices/SetCalculationOptions
```

The SOAP body contains a **SetCalculationOptionsResponse** element.

#### 3.1.4.22.2 Elements

##### 3.1.4.22.2.1 SetCalculationOptions

The input data for a **SetCalculationOptions** WSDL operation.

```

<xs:element name="SetCalculationOptions">
  <xs:complexType>
    <xs:sequence>
      <xs:element minOccurs="0" maxOccurs="1" name="sessionId" type="xs:string"/>
      <xs:element minOccurs="1" maxOccurs="1" name="calcType"
type="tns:WorkbookCalculation"/>
    </xs:sequence>
  </xs:complexType>
</xs:element>

```

**sessionId:** A session identifier (2). MUST be present in the request message. SHOULD have a value that has been obtained from a previous call to the **OpenWorkbook**, **OpenWorkbookForEditing**, or **NewWorkbook** operation, but MAY instead be obtained in any other way.

**calcType:** The calculation mode value as specified in **WorkbookCalculation**.

### 3.1.4.22.2.2 SetCalculationOptionsResponse

The result data for a **SetCalculationOptions** WSDL operation.

```

<xs:element name="SetCalculationOptionsResponse">
  <xs:complexType>
    <xs:sequence>
      <xs:element minOccurs="0" maxOccurs="1" name="status" type="tns:ArrayOfStatus"/>
    </xs:sequence>
  </xs:complexType>
</xs:element>

```

**status:** An array of status information as specified in [ArrayOfStatus](#).

### 3.1.4.22.3 Simple Types

#### 3.1.4.22.3.1 WorkbookCalculation

The **WorkbookCalculation** type is an enumeration of a set of options that specify how the protocol server calculates the workbook.

```

<xs:simpleType name="WorkbookCalculation">
  <xs:restriction base="xs:string">
    <xs:enumeration value="Manual"/>
    <xs:enumeration value="Automatic"/>
    <xs:enumeration value="Semiautomatic"/>
  </xs:restriction>
</xs:simpleType>

```

The following table specifies the allowable values for **WorkbookCalculation**:

Value	Meaning
Manual	Specifies workbook is in <b>manual calculation mode</b> .
Automatic	Specifies workbook is in <b>automatic calculation mode</b> .

Value	Meaning
Semiautomatic	Specifies workbook is in automatic calculation mode, except for data tables.

### 3.1.4.23 SetCell

This operation is used to set a value to a specific worksheet cell in the workbook.

```
<wsdl:operation name="SetCell">
  <wsdl:input message="tns:SetCellSoapIn"/>
  <wsdl:output message="tns:SetCellSoapOut"/>
</wsdl:operation>
```

1. The row (2) and column (2) fields on the sheets specified by **sheetName** specify the location of the worksheet cell to set.
2. **cellValue** MUST either be empty and have the xsi:nil attribute set to true or be one of the following types: **boolean**, **dateTime**, **decimal**, **double**, **float**, **int**, **short**, **string**, or **unsigned byte**.
  1. If the value is of type **string**, it MUST NOT be longer than 32767 characters.
  2. If the protocol server does not support the value it MUST return a SOAP fault.
  3. If the protocol server does not support setting a value in the specified location, it MUST return a SOAP fault.
3. If there was an application error on the protocol server during the operation, the protocol server MUST return a SOAP fault response, which SHOULD contain one of the following subcodes or any other subcodes specified in [Common List of Subcodes](#), but MAY instead contain any subcode specified in [List of Subcodes](#) or any other subcode.

Subcode
FormulaParseFailed
InvalidSheetName
CannotEditPivotTable

#### 3.1.4.23.1 Messages

##### 3.1.4.23.1.1 SetCellSoapIn

The requested WSDL message for a **SetCell** WSDL operation.

The SOAP action value is:

```
http://schemas.microsoft.com/office/excel/server/webservices/SetCell
```

The SOAP body contains a **SetCell** element.

### 3.1.4.23.1.2 SetCellSoapOut

The response WSDL message for a **SetCell** WSDL operation.

The SOAP action value is:

```
http://schemas.microsoft.com/office/excel/server/webservices/SetCell
```

The SOAP body contains a **SetCellResponse** element.

### 3.1.4.23.2 Elements

#### 3.1.4.23.2.1 SetCell

The input data for a **SetCell** WSDL operation.

```
<xs:element name="SetCell">
  <xs:complexType>
    <xs:sequence>
      <xs:element minOccurs="0" maxOccurs="1" name="sessionId" type="xs:string"/>
      <xs:element minOccurs="0" maxOccurs="1" name="sheetName" type="xs:string"/>
      <xs:element minOccurs="1" maxOccurs="1" name="row" type="xs:int"/>
      <xs:element minOccurs="1" maxOccurs="1" name="column" type="xs:int"/>
      <xs:element minOccurs="0" maxOccurs="1" name="cellValue"/>
    </xs:sequence>
  </xs:complexType>
</xs:element>
```

**sessionId:** A session identifier (2). MUST be present in the request message. SHOULD have a value that has been obtained from a previous call to the **OpenWorkbook**, **OpenWorkbookForEditing**, or **NewWorkbook** operations, but MAY instead be obtained in any other way.

**sheetName:** The name of the sheet that contains the worksheet cell to set. See [SheetName](#) for specification. MUST be present. MUST NOT be empty.

**row:** The row (2) index of the worksheet cell. MUST be greater than or equal to 0 and less than or equal to 1048575.

**column:** The column (2) index of the worksheet cell. MUST be greater than or equal to 0 and less than or equal to 16383.

**cellValue:** The value to set in the worksheet cell.

#### 3.1.4.23.2.2 SetCellResponse

The result data for a **SetCell** WSDL operation.

```
<xs:element name="SetCellResponse">
  <xs:complexType>
    <xs:sequence>
      <xs:element minOccurs="0" maxOccurs="1" name="status" type="tns:ArrayOfStatus"/>
    </xs:sequence>
  </xs:complexType>
```



</xs:element>

**status:** An array of status information as specified in [ArrayOfStatus](#).

### 3.1.4.24 SetCellA1

This operation is used to set a value to a specific worksheet cell in the workbook.

```
<wsdl:operation name="SetCellA1">
  <wsdl:input message="tns:SetCellA1SoapIn"/>
  <wsdl:output message="tns:SetCellA1SoapOut"/>
</wsdl:operation>
```

The protocol client sends a **SetCellA1SoapIn** request message and the protocol server responds with a **SetCellA1SoapOut** response message, as follows:

1. The sheet that contains the worksheet cell that MUST be set is determined in the following manner:
  - If **rangeName** specifies a sheet, that sheet MUST be used.
  - Otherwise, the sheet specified in **sheetName** MUST be used, as specified in [SheetName](#).
  - If neither **sheetName** nor **rangeName** specify a sheet, the protocol server MAY [<24>](#) use any sheet in the workbook.
2. If **sheetName** is empty and **rangeName** specifies a sheet, as defined in [RangeReference](#), the protocol server MUST use the sheet that is specified by **rangeName** to locate the range.
3. **cellValue** MUST either be empty and have the `xsi:nil` attribute set to true or be one of the following types: **boolean**, **dateTime**, **decimal**, **double**, **float**, **int**, **short**, **string**, or **unsigned byte**.
  1. If the value is of type **string**, it MUST NOT be longer than 32767 characters.
  2. If the protocol server does not support the value, it MUST return a SOAP fault.
  3. If the protocol server does not support setting a value in the specified location, it MUST return a SOAP fault.
4. If there was an application error on the protocol server during the operation, the protocol server MUST return a SOAP fault response, which SHOULD contain one of the following subcodes or any other subcodes specified in [Common List of Subcodes](#), but MAY instead contain any subcode specified in [List of Subcodes](#) or any other subcode.

Subcode
FormulaParseFailed
InvalidSheetName
DimensionMismatch
SheetRangeMismatch

Subcode
RangeParseError

### 3.1.4.24.1 Messages

#### 3.1.4.24.1.1 SetCellA1SoapIn

The requested WSDL message for a **SetCellA1** WSDL operation.

The SOAP action value is:

```
http://schemas.microsoft.com/office/excel/server/webservices/SetCellA1
```

The SOAP body contains a **SetCellA1** element.

#### 3.1.4.24.1.2 SetCellA1SoapOut

The response WSDL message for a **SetCellA1** WSDL operation.

The SOAP action value is:

```
http://schemas.microsoft.com/office/excel/server/webservices/SetCellA1
```

The SOAP body contains a **SetCellA1Response** element.

### 3.1.4.24.2 Elements

#### 3.1.4.24.2.1 SetCellA1

The input data for a **SetCellA1** WSDL operation.

```
<xs:element name="SetCellA1">
  <xs:complexType>
    <xs:sequence>
      <xs:element minOccurs="0" maxOccurs="1" name="sessionId" type="xs:string"/>
      <xs:element minOccurs="0" maxOccurs="1" name="sheetName" type="xs:string"/>
      <xs:element minOccurs="0" maxOccurs="1" name="rangeName" type="xs:string"/>
      <xs:element minOccurs="0" maxOccurs="1" name="cellValue"/>
    </xs:sequence>
  </xs:complexType>
</xs:element>
```

**sessionId:** A session identifier (2). MUST be present in the request message. SHOULD have a value that has been obtained from a previous call to the **OpenWorkbook**, **OpenWorkbookForEditing**, or **NewWorkbook** operations, but MAY instead be obtained in any other way.

**sheetName:** The name of the sheet that contains the worksheet cell to set. See [SheetName](#) for specification. MUST be present. MUST NOT be empty.

**rangeName:** The range of the worksheet cell to set. See [RangeReference](#) for specification. MUST be present.

**cellValue:** The value to set in the worksheet cell.

### 3.1.4.24.2.2 SetCellA1Response

The result data for a **SetCellA1** WSDL operation.

```
<xs:element name="SetCellA1Response">
  <xs:complexType>
    <xs:sequence>
      <xs:element minOccurs="0" maxOccurs="1" name="status" type="tns:ArrayOfStatus"/>
    </xs:sequence>
  </xs:complexType>
</xs:element>
```

**status:** An array of status information as specified in [ArrayOfStatus](#).

### 3.1.4.25 SetParameters

This operation to sets values of workbook parameters in a workbook.

```
<wsdl:operation name="SetParameters">
  <wsdl:input message="tns:SetParametersSoapIn"/>
  <wsdl:output message="tns:SetParametersSoapOut"/>
</wsdl:operation>
```

The protocol client sends a **SetParametersSoapIn** request message and the protocol server responds with a **SetParametersSoapOut** response message, as follows:

- For each [ParameterInfo](#) in **parameters**, if the workbook parameter is a PivotTable page field:
  - If the number of elements in the **Values** array of ParameterInfo is equal to or greater than 1, the protocol server uses the values as the PivotTable **manual filter**.
  - If the number of element in the **Values** array of ParameterInfo is 0, the protocol server changes the PivotTable manual filter to the **default filter value**.
- For each ParameterInfo in **parameters**, if the workbook parameter is a  **slicer** page filter:
  - If the number of elements in the **Values** array of ParameterInfo is equal to or greater than 1, the protocol server uses the values as the slicer manual filter.
  - If the number of elements in the **Values** array of ParameterInfo is 0, the protocol server changes the slicer manual filter to the default filter value.
- For each ParameterInfo in **parameters**, if the workbook parameter is neither a slicer page filter nor a PivotTable page filter:
  - If the number of elements in the **Values** array of ParameterInfo is not exactly 1, the protocol server ignores all elements in the array.
  - If the number of elements in the **Values** array of ParameterInfo is exactly 1, the protocol server applies that value to the parameter.
- If there was an application error on the protocol server during the operation, the protocol server MUST return a SOAP fault response, which SHOULD be one of the subcodes specified in [Common](#)

[List of Subcodes](#), but MAY instead contain any subcode specified in [List of Subcodes](#) or any other subcode.

Subcode
FormulaEditingNotEnabled
InvalidSheetName
ParameterDoesNotExist
SetParameterFailure

### 3.1.4.25.1 Messages

#### 3.1.4.25.1.1 SetParametersSoapIn

The requested WSDL message for a **SetParameters** WSDL operation.

The SOAP action value is:

```
http://schemas.microsoft.com/office/excel/server/webservices/SetParameters
```

The SOAP body contains a **SetParameters** element.

#### 3.1.4.25.1.2 SetParametersSoapOut

The response WSDL message for a **SetParameters** WSDL operation.

The SOAP action value is:

```
http://schemas.microsoft.com/office/excel/server/webservices/SetParameters
```

The SOAP body contains a **SetParametersResponse** element.

### 3.1.4.25.2 Elements

#### 3.1.4.25.2.1 SetParameters

The input data for a **SetParameters** WSDL operation.

```
<xs:element name="SetParameters">
  <xs:complexType>
    <xs:sequence>
      <xs:element minOccurs="0" maxOccurs="1" name="sessionId" type="xs:string"/>
      <xs:element minOccurs="0" maxOccurs="1" name="parameters"
type="tns:ArrayOfParameterInfo"/>
    </xs:sequence>
  </xs:complexType>
</xs:element>
```

**sessionId:** A session identifier (2). MUST be present. SHOULD have a value that has been obtained from a previous call to the **OpenWorkbook**, **OpenWorkbookForEditing**, or **NewWorkbook** operations, but MAY instead be obtained in any other way.

**parameters:** An array of [ParameterInfo](#) elements to be set in the workbook, as specified in [ArrayOfParameterInfo](#). MUST be present.

### 3.1.4.25.2.2 SetParametersResponse

The result data for a **SetParameters** WSDL operation.

```
<xs:element name="SetParametersResponse">
  <xs:complexType>
    <xs:sequence>
      <xs:element minOccurs="0" maxOccurs="1" name="status" type="tns:ArrayOfStatus"/>
    </xs:sequence>
  </xs:complexType>
</xs:element>
```

**status:** An array of **Status** elements as specified in [ArrayOfStatus](#).

### 3.1.4.25.3 Complex Types

#### 3.1.4.25.3.1 ArrayOfParameterInfo

An array of **ParameterInfo** elements. The number of element in the **ArrayOfParameterInfo** element MUST be less than or equal to 255.

```
<xs:complexType name="ArrayOfParameterInfo">
  <xs:sequence>
    <xs:element minOccurs="0" maxOccurs="unbounded" name="ParameterInfo" nillable="true"
      type="tns:ParameterInfo"/>
  </xs:sequence>
</xs:complexType>
```

**ParameterInfo:** A workbook parameter as specified in [ParameterInfo](#).

#### 3.1.4.25.3.2 ParameterInfo

Represents a value or a list of values to be set into a workbook parameter in the workbook.

```
<xs:complexType name="ParameterInfo">
  <xs:sequence>
    <xs:element minOccurs="0" maxOccurs="1" name="Name" type="xs:string"/>
    <xs:element minOccurs="0" maxOccurs="1" name="Values" type="tns:ArrayOfString"/>
  </xs:sequence>
</xs:complexType>
```

**Name:** The name of the workbook parameter. MUST NOT exceed 255 characters.

**Values:** An array of string values to set in the workbook parameter as specified in [ArrayOfString](#).

### 3.1.4.25.3.3 ArrayOfString

An array of string values.

```
<xs:complexType name="ArrayOfString">
  <xs:sequence>
    <xs:element minOccurs="0" maxOccurs="unbounded" name="string" nillable="true"
type="xs:string"/>
  </xs:sequence>
</xs:complexType>
```

**string:** A string value. MUST NOT exceed 1024 characters.

### 3.1.4.26 SetRange

This operation is used to set values to a range of worksheet cells on a workbook.

```
<wsdl:operation name="SetRange">
  <wsdl:input message="tns:SetRangeSoapIn"/>
  <wsdl:output message="tns:SetRangeSoapOut"/>
</wsdl:operation>
```

1. The **rangeCoordinates** on the sheet specified by **sheetName**; specify the location of the worksheet cells to set.
2. If the user does not have the Open Item permission on the workbook, **rangeValues** SHOULD [<25>](#) contain only one item.
3. Each element inside the **rangeValues** element MUST be of type **ArrayOfAnyType** and be a row (2) of worksheet cells. The number of rows (2) in **rangeValues** MUST be equal to the number of rows (2) specified in the **rangeCoordinates** element.
4. Each element inside each of the **ArrayOfAnyType** type nested inside **rangeValues** MUST be a single worksheet cell. The number of elements inside each such nested **ArrayOfAnyType** MUST be equal to the number of columns (2) specified in the **rangeCoordinates** element.
5. All worksheet cells in the **rangeValues** element MUST either be empty and have the xsi:nil attribute set to true or one be of the following types: **boolean**, **dateTime**, **decimal**, **double**, **float**, **int**, **short**, **string**, or **unsigned byte**.
  1. If the value is of type **string**, it MUST NOT be longer than 32767 characters.
  2. If the protocol server does not support the value, it MUST return a SOAP fault.
  3. If the protocol server does not support setting a value in the specified location, it MUST return a SOAP fault.
6. If there was an application error on the protocol server during the operation, the protocol server MUST return a SOAP fault response, which SHOULD contain one of the following subcodes or any other subcodes specified in [Common List of Subcodes](#), but MAY instead contain any subcode specified in [List of Subcodes](#) or any other subcode.

Subcode
FormulaParseFailed

Subcode
InvalidSheetName
DimensionMismatch
SheetRangeMismatch
RangeParseError

### 3.1.4.26.1 Messages

#### 3.1.4.26.1.1 SetRangeSoapIn

The requested WSDL message for a **SetRange** WSDL operation.

The SOAP action value is:

```
http://schemas.microsoft.com/office/excel/server/webservices/SetRange
```

The SOAP body contains a **SetRange** element.

#### 3.1.4.26.1.2 SetRangeSoapOut

The response WSDL message for a **SetRange** WSDL operation.

The SOAP action value is:

```
http://schemas.microsoft.com/office/excel/server/webservices/SetRange
```

The SOAP body contains a **SetRangeResponse** element.

### 3.1.4.26.2 Elements

#### 3.1.4.26.2.1 SetRange

The input data for a **SetRange** WSDL operation.

```
<xs:element name="SetRange">
  <xs:complexType>
    <xs:sequence>
      <xs:element minOccurs="0" maxOccurs="1" name="sessionId" type="xs:string"/>
      <xs:element minOccurs="0" maxOccurs="1" name="sheetName" type="xs:string"/>
      <xs:element minOccurs="0" maxOccurs="1" name="rangeCoordinates"
type="tns:RangeCoordinates"/>
      <xs:element minOccurs="0" maxOccurs="1" name="rangeValues" type="tns:ArrayOfAnyType"/>
    </xs:sequence>
  </xs:complexType>
</xs:element>
```

**sessionId:** A session identifier (2). MUST be present in the request message. SHOULD have a value that has been obtained from a previous call to the **OpenWorkbook**, **OpenWorkbookForEditing**, or **NewWorkbook** operations, but MAY instead be obtained in any other way.

**sheetName:** The name of the sheet that contains the range to set. See [SheetName](#) for specification. MUST be present. MUST NOT be empty.

**rangeCoordinates:** The range to set. See [RangeReference](#) for specification. MUST be present. MUST NOT be empty.

**rangeValues:** The values to set in the range specified by **rangeCoordinates**. MUST be present.

### 3.1.4.26.2.2 SetRangeResponse

The result data for a **SetRange** WSDL operation.

```
<xs:element name="SetRangeResponse">
  <xs:complexType>
    <xs:sequence>
      <xs:element minOccurs="0" maxOccurs="1" name="status" type="tns:ArrayOfStatus"/>
    </xs:sequence>
  </xs:complexType>
</xs:element>
```

**status:** An array of status information as specified in [ArrayOfStatus](#).

### 3.1.4.27 SetRangeA1

This operation is used to set values to a range of worksheet cells on a workbook.

```
<wsdl:operation name="SetRangeA1">
  <wsdl:input message="tns:SetRangeA1SoapIn"/>
  <wsdl:output message="tns:SetRangeA1SoapOut"/>
</wsdl:operation>
```

1. The sheet that contains the range that MUST be set is determined in the following manner:
  - If **rangeName** specifies a sheet, that sheet MUST be used.
  - Otherwise, the sheet specified in **sheetName** MUST be used, as specified in [SheetName](#).
  - If neither **sheetName** nor **rangeName** specify a sheet, the protocol server MAY [<26>](#) use any sheet in the workbook.
2. If **sheetName** is empty and **rangeName** specifies a sheet, as defined in [RangeReference](#), the sheet that is specified by **rangeName** MUST be used to locate the range.
3. Each element inside the **rangeValues** element MUST be of type **ArrayOfAnyType** and be a row (2) of worksheet cells. The number of rows (2) in **rangeValues** MUST be equal to the number of rows (2) specified in the **rangeName** element.
4. Each element inside each of the **ArrayOfAnyType** type nested inside **rangeValues** MUST be a single worksheet cell. The number of elements inside each such nested **ArrayOfAnyType** MUST be equal to the number of columns (2) specified in the **rangeName** element.
5. All worksheet cells in the **rangeValues** element MUST either be empty and have the xsi:nil attribute set to true or be one of the following types: **boolean**, **dateTime**, **decimal**, **double**, **float**, **int**, **short**, **string**, or **unsigned byte**.



- If the value is of type **string**, it MUST NOT be longer than 32767 characters.
  - If the protocol server does not support the value, it MUST return a SOAP fault.
  - If the protocol server does not support setting a value in the specified location, it MUST return a SOAP fault.
6. If the user does not have the Open Item permission on the workbook, **rangeValues** SHOULD [<27>](#) contain only one worksheet cell.

### 3.1.4.27.1 Messages

#### 3.1.4.27.1.1 SetRangeA1SoapIn

The requested WSDL message for a **SetRangeA1** WSDL operation.

The SOAP action value is:

```
http://schemas.microsoft.com/office/excel/server/webservices/SetRangeA1
```

The SOAP body contains a **SetRangeA1** element.

#### 3.1.4.27.1.2 SetRangeA1SoapOut

The response WSDL message for a **SetRangeA1** WSDL operation.

The SOAP action value is:

```
http://schemas.microsoft.com/office/excel/server/webservices/SetRangeA1
```

The SOAP body contains a **SetRangeA1Response** element.

### 3.1.4.27.2 Elements

#### 3.1.4.27.2.1 SetRangeA1

The input data for a **SetRangeA1** WSDL operation.

```
<xs:element name="SetRangeA1">
  <xs:complexType>
    <xs:sequence>
      <xs:element minOccurs="0" maxOccurs="1" name="sessionId" type="xs:string"/>
      <xs:element minOccurs="0" maxOccurs="1" name="sheetName" type="xs:string"/>
      <xs:element minOccurs="0" maxOccurs="1" name="rangeName" type="xs:string"/>
      <xs:element minOccurs="0" maxOccurs="1" name="rangeValues" type="tns:ArrayOfAnyType"/>
    </xs:sequence>
  </xs:complexType>
</xs:element>
```

**sessionId:** A session identifier (2). MUST be present in the request message. SHOULD have a value that has been obtained from a previous call to the **OpenWorkbook**, **OpenWorkbookForEditing**, or **NewWorkbook** operations, but MAY instead be obtained in any other way.

**sheetName:** The name of the sheet that contains the range to set. See [SheetName](#) for specification. MUST be present.

**rangeName:** The name of the range to set. See [RangeReference](#) for specification. MUST be present.

**rangeValues:** The values to set in the range specified by **rangeName**. MUST be present.

### 3.1.4.27.2.2 SetRangeA1Response

The result data for a **SetRangeA1** WSDL operation.

```
<xs:element name="SetRangeA1Response">
  <xs:complexType>
    <xs:sequence>
      <xs:element minOccurs="0" maxOccurs="1" name="status" type="tns:ArrayOfStatus"/>
    </xs:sequence>
  </xs:complexType>
</xs:element>
```

**status:** An array of status information as specified in [ArrayOfStatus](#).

### 3.1.5 Timer Events

None.

### 3.1.6 Other Local Events

None.

## 4 Protocol Examples

The following subsections contain examples of this protocol's usage.

For an example of a system that implements this protocol, see [\[MSDN-WDCAEWS\]](#).

### 4.1 A Simple Example: Getting the Value of a Worksheet Cell

This example shows a simple, and typical, flow of how this protocol is used to enable a protocol client to get calculated results from a workbook. This example assumes a workbook has already been created and is stored in a location that the protocol server can load workbook files from.

In this example, a workbook is loaded on the protocol server, **recalculated**, a value is fetched, and the workbook is closed. The following UML diagram illustrates this example.

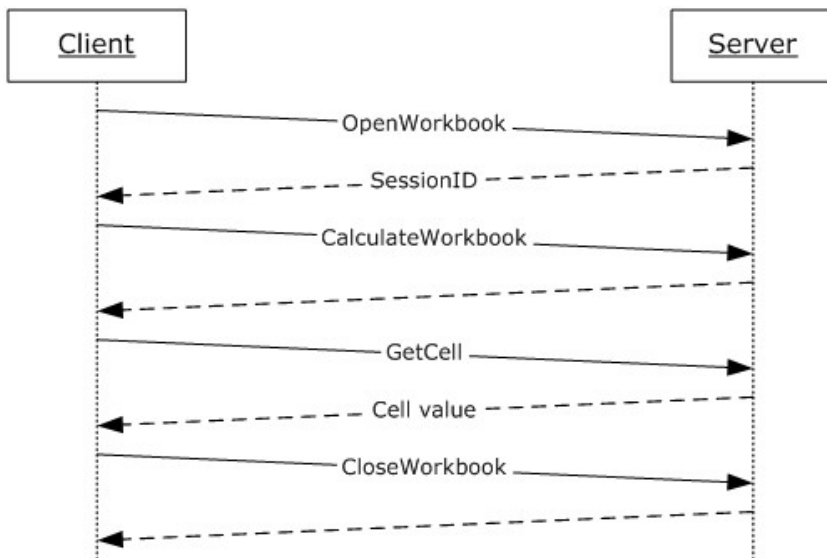

**Figure 3: Get the value of a worksheet cell example**

The order of operations, including the relevant **SOAP** requests and responses for each step, is as follows:

- Load the workbook.

Request:

```
<?xml version="1.0" encoding="utf-8"?><soap:Envelope
xmlns:soap="http://schemas.xmlsoap.org/soap/envelope/"
xmlns:xsi="http://www.w3.org/2001/XMLSchema-instance"
xmlns:xsd="http://www.w3.org/2001/XMLSchema">
  <soap:Body>
    <OpenWorkbook xmlns="http://schemas.microsoft.com/office/excel/server/webservices">
      <workbookPath>http://server/site/documents/book2.xls</workbookPath>
      <uiCultureName />
      <dataCultureName />
    </OpenWorkbook>
  </soap:Body>
</soap:Envelope>
```

```
</OpenWorkbook>
</soap:Body>
</soap:Envelope>
```

#### Response:

```
<?xml version="1.0" encoding="utf-8"?><soap:Envelope
xmlns:soap="http://schemas.xmlsoap.org/soap/envelope/"
xmlns:xsi="http://www.w3.org/2001/XMLSchema-instance"
xmlns:xsd="http://www.w3.org/2001/XMLSchema">
  <soap:Body>
    <OpenWorkbookResponse
xmlns="http://schemas.microsoft.com/office/excel/server/webservices">
      <OpenWorkbookResult>36.c22a23f3-976c-4933-aa85-
74c6f06c51b5164.1.V23.5791QXImNo/JutQkV4kbZDd90.5.en-US5.en-US73.+0480#0000-11-00-
01T02:00:00:0000#+0000#0000-03-00-02T02:00:00:0000#-006036.4d387825-9c48-4d48-98fe-
7894661941631.N</OpenWorkbookResult>
    </OpenWorkbookResponse>
  </soap:Body>
</soap:Envelope>
```

- Recalculate the workbook.

#### Request:

```
<?xml version="1.0" encoding="utf-8"?><soap:Envelope
xmlns:soap="http://schemas.xmlsoap.org/soap/envelope/"
xmlns:xsi="http://www.w3.org/2001/XMLSchema-instance"
xmlns:xsd="http://www.w3.org/2001/XMLSchema">
  <soap:Body>
    <CalculateWorkbook xmlns="http://schemas.microsoft.com/office/excel/server/webservices">
      <sessionId>36.c22a23f3-976c-4933-aa85-
74c6f06c51b5164.1.V23.5791QXImNo/JutQkV4kbZDd90.5.en-US5.en-US73.+0480#0000-11-00-
01T02:00:00:0000#+0000#0000-03-00-02T02:00:00:0000#-006036.4d387825-9c48-4d48-98fe-
7894661941631.N</sessionId>
      <calculateType>CalculateFull</calculateType>
    </CalculateWorkbook>
  </soap:Body>
</soap:Envelope>
```

#### Response:

```
<?xml version="1.0" encoding="utf-8"?><soap:Envelope
xmlns:soap="http://schemas.xmlsoap.org/soap/envelope/"
xmlns:xsi="http://www.w3.org/2001/XMLSchema-instance"
xmlns:xsd="http://www.w3.org/2001/XMLSchema">
  <soap:Body>
    <CalculateWorkbookResponse
xmlns="http://schemas.microsoft.com/office/excel/server/webservices" />
  </soap:Body>
</soap:Envelope>
```

- Fetch the specific value from a worksheet cell within the workbook.

#### Request:

```

<?xml version="1.0" encoding="utf-8"?><soap:Envelope
xmlns:soap="http://schemas.xmlsoap.org/soap/envelope/"
xmlns:xsi="http://www.w3.org/2001/XMLSchema-instance"
xmlns:xsd="http://www.w3.org/2001/XMLSchema">
  <soap:Body>
    <GetCellA1 xmlns="http://schemas.microsoft.com/office/excel/server/webservices">
      <sessionId>36.c22a23f3-976c-4933-aa85-
74c6f06c51b5164.1.V23.5791QXImNo/JutQkV4kbZDd90.5.en-US5.en-US73.+0480#0000-11-00-
01T02:00:00:0000#+0000#0000-03-00-02T02:00:00:0000#-006036.4d387825-9c48-4d48-98fe-
7894661941631.N</sessionId>
      <sheetName>Sheet1</sheetName>
      <rangeName>A1</rangeName>
      <formatted>>false</formatted>
    </GetCellA1>
  </soap:Body>
</soap:Envelope>

```

#### Response:

```

<?xml version="1.0" encoding="utf-8"?><soap:Envelope
xmlns:soap="http://schemas.xmlsoap.org/soap/envelope/"
xmlns:xsi="http://www.w3.org/2001/XMLSchema-instance"
xmlns:xsd="http://www.w3.org/2001/XMLSchema">
  <soap:Body>
    <GetCellA1Response xmlns="http://schemas.microsoft.com/office/excel/server/webservices">
      <GetCellA1Result xsi:type="xsd:double">5</GetCellA1Result>
    </GetCellA1Response>
  </soap:Body>
</soap:Envelope>

```

- Close the workbook session on the protocol server.

#### Request:

```

<?xml version="1.0" encoding="utf-8"?><soap:Envelope
xmlns:soap="http://schemas.xmlsoap.org/soap/envelope/"
xmlns:xsi="http://www.w3.org/2001/XMLSchema-instance"
xmlns:xsd="http://www.w3.org/2001/XMLSchema">
  <soap:Body>
    <CloseWorkbook xmlns="http://schemas.microsoft.com/office/excel/server/webservices">
      <sessionId>36.c22a23f3-976c-4933-aa85-
74c6f06c51b5164.1.V23.5791QXImNo/JutQkV4kbZDd90.5.en-US5.en-US73.+0480#0000-11-00-
01T02:00:00:0000#+0000#0000-03-00-02T02:00:00:0000#-006036.4d387825-9c48-4d48-98fe-
7894661941631.N</sessionId>
    </CloseWorkbook>
  </soap:Body>
</soap:Envelope>

```

#### Response:

```

<?xml version="1.0" encoding="utf-8"?><soap:Envelope
xmlns:soap="http://schemas.xmlsoap.org/soap/envelope/"
xmlns:xsi="http://www.w3.org/2001/XMLSchema-instance"
xmlns:xsd="http://www.w3.org/2001/XMLSchema">
  <soap:Body>
    <CloseWorkbookResponse
xmlns="http://schemas.microsoft.com/office/excel/server/webservices" />

```

```

</soap:Body>
</soap:Envelope>

```

## 4.2 Advanced Example: Refreshing Data and Retrieving a Workbook

This example illustrates how this protocol is used to enable a more complex series of actions, including refreshing connected data and retrieving the resulting workbook after a calculation. This example assumes a workbook has already been created and is stored in a location that the workbook protocol server can load files from. In this example a workbook is loaded on the protocol server, some values are set into the workbook, the connected data is refreshed, the workbook is recalculated, and finally the desired result of that calculation is retrieved and the workbook is closed. The following UML diagram illustrates this example.

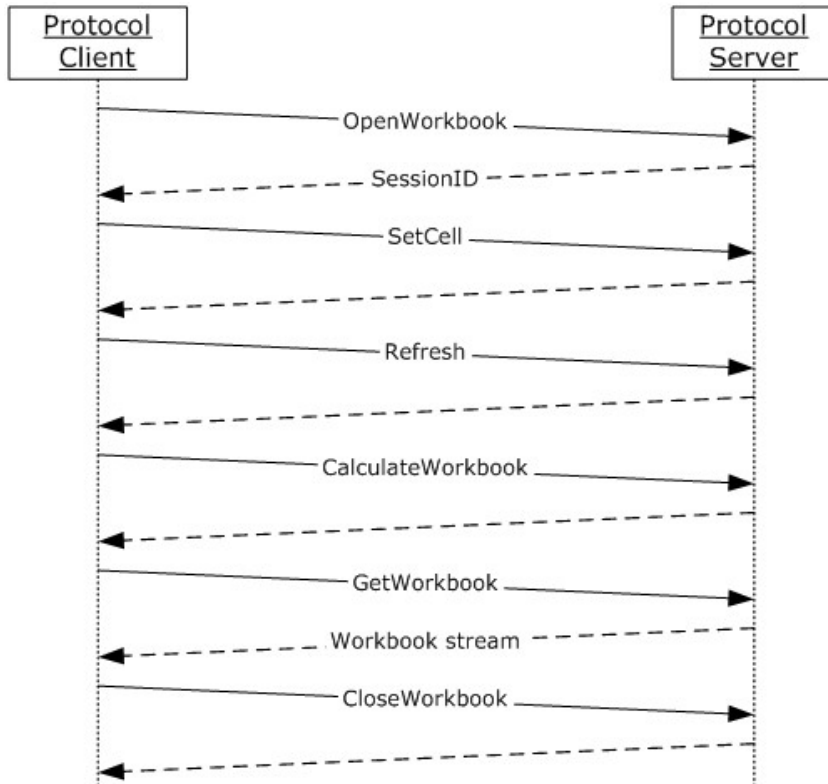

**Figure 4: Refresh data and retrieve workbook example**

The order of operations, including the relevant SOAP requests and responses for each step, is as follows:

- Load the workbook.

Request:

```

<?xml version="1.0" encoding="utf-8"?>
<soap:Envelope xmlns:soap="http://schemas.xmlsoap.org/soap/envelope/"
xmlns:xsi="http://www.w3.org/2001/XMLSchema-instance"
xmlns:xsd="http://www.w3.org/2001/XMLSchema">

```

```

<soap:Body>
  <OpenWorkbook xmlns="http://schemas.microsoft.com/office/excel/server/webservices">
    <workbookPath>http://server/site/documents/book2.xlsx</workbookPath>
    <uiCultureName />
    <dataCultureName />
  </OpenWorkbook>
</soap:Body>
</soap:Envelope>

```

#### Response:

```

<?xml version="1.0" encoding="utf-8"?>
<soap:Envelope xmlns:soap="http://schemas.xmlsoap.org/soap/envelope/"
xmlns:xsi="http://www.w3.org/2001/XMLSchema-instance"
xmlns:xsd="http://www.w3.org/2001/XMLSchema">
  <soap:Body>
    <OpenWorkbookResponse
xmlns="http://schemas.microsoft.com/office/excel/server/webservices">
      <OpenWorkbookResult>36.c22a23f3-976c-4933-aa85-
74c6f06c51b5164.1.V23.494r81aHjSSiziqJhYlU2B590.5.en-US5.en-US73.+0480#0000-11-00-
01T02:00:00:0000#+0000#0000-03-00-02T02:00:00:0000#-006036.4d387825-9c48-4d48-98fe-
7894661941631.N</OpenWorkbookResult>
    </OpenWorkbookResponse>
  </soap:Body>
</soap:Envelope>

```

- Set the value of the worksheet cell.

#### Request:

```

<?xml version="1.0" encoding="utf-8"?>
<soap:Envelope xmlns:soap="http://schemas.xmlsoap.org/soap/envelope/"
xmlns:xsi="http://www.w3.org/2001/XMLSchema-instance"
xmlns:xsd="http://www.w3.org/2001/XMLSchema">
  <soap:Body>
    <SetCellA1 xmlns="http://schemas.microsoft.com/office/excel/server/webservices">
      <sessionId>36.c22a23f3-976c-4933-aa85-
74c6f06c51b5164.1.V23.494r81aHjSSiziqJhYlU2B590.5.en-US5.en-US73.+0480#0000-11-00-
01T02:00:00:0000#+0000#0000-03-00-02T02:00:00:0000#-006036.4d387825-9c48-4d48-98fe-
7894661941631.N</sessionId>
      <sheetName>Sheet1</sheetName>
      <rangeName>A1</rangeName>
      <cellValue xsi:type="xsd:int">5</cellValue>
    </SetCellA1>
  </soap:Body>
</soap:Envelope>

```

#### Response:

```

<?xml version="1.0" encoding="utf-8"?>
<soap:Envelope xmlns:soap="http://schemas.xmlsoap.org/soap/envelope/"
xmlns:xsi="http://www.w3.org/2001/XMLSchema-instance"
xmlns:xsd="http://www.w3.org/2001/XMLSchema">
  <soap:Body>
    <SetCellA1Response xmlns="http://schemas.microsoft.com/office/excel/server/webservices"
/>

```

```
</soap:Body>
</soap:Envelope>
```

- Refresh the connected data in the workbook.

#### Request:

```
<?xml version="1.0" encoding="utf-8"?>
<soap:Envelope xmlns:soap="http://schemas.xmlsoap.org/soap/envelope/"
xmlns:xsi="http://www.w3.org/2001/XMLSchema-instance"
xmlns:xsd="http://www.w3.org/2001/XMLSchema">
  <soap:Body>
    <Refresh xmlns="http://schemas.microsoft.com/office/excel/server/webservices">
      <sessionId>36.c22a23f3-976c-4933-aa85-
74c6f06c51b5164.1.V23.494r81aHjSSiziqJhYlU2B590.5.en-US5.en-US73.+0480#0000-11-00-
01T02:00:00:0000#+0000#0000-03-00-02T02:00:00:0000#-006036.4d387825-9c48-4d48-98fe-
7894661941631.N</sessionId>
      <connectionName>Adventure Works</connectionName>
    </Refresh>
  </soap:Body>
</soap:Envelope>
```

#### Response:

```
<?xml version="1.0" encoding="utf-8"?>
<soap:Envelope xmlns:soap="http://schemas.xmlsoap.org/soap/envelope/"
xmlns:xsi="http://www.w3.org/2001/XMLSchema-instance"
xmlns:xsd="http://www.w3.org/2001/XMLSchema">
  <soap:Body>
    <RefreshResponse xmlns="http://schemas.microsoft.com/office/excel/server/webservices" />
  </soap:Body>
</soap:Envelope>
```

- Recalculate the workbook.

#### Request:

```
<?xml version="1.0" encoding="utf-8"?>
<soap:Envelope xmlns:soap="http://schemas.xmlsoap.org/soap/envelope/"
xmlns:xsi="http://www.w3.org/2001/XMLSchema-instance"
xmlns:xsd="http://www.w3.org/2001/XMLSchema">
  <soap:Body>
    <CalculateWorkbook xmlns="http://schemas.microsoft.com/office/excel/server/webservices">
      <sessionId>36.c22a23f3-976c-4933-aa85-
74c6f06c51b5164.1.V23.494r81aHjSSiziqJhYlU2B590.5.en-US5.en-US73.+0480#0000-11-00-
01T02:00:00:0000#+0000#0000-03-00-02T02:00:00:0000#-006036.4d387825-9c48-4d48-98fe-
7894661941631.N</sessionId>
      <calculateType>CalculateFull</calculateType>
    </CalculateWorkbook>
  </soap:Body>
</soap:Envelope>
```

#### Response:

```
<?xml version="1.0" encoding="utf-8"?>
```







MtI0gZbvSUBEot6fI/ve4/vfaJ87fjqjKFDIiTLccOrXC17iMQ+H9A4Ahj3ep0rGx6SCscDzHhMGt6ESO/6l0cfXMOBKl  
QRQTA/lpu44YVKJZulkvRhGMurPCEX3BtyEWEFLyIoDQQ+Ar0RK62Uy2ulCNPYQzGOQO3d4ZD6BPW05m8rU95mcBkrqQd  
8JrpaNXfMGnNBqKl15ES2mEChMDU8sDPgRz3yShmIYangRsMrmx+vtHWthDFTSUwtmJub1ze/6bx0wmC0YmyKoD81Wu1U  
6+s7XgpJ5J8Fkwil0T154vMowYr2KaNgYuDxUORV3gxiLnCfAUkZwLypzumNqC+45EN1fFSUuMEyQ1srWy/pX4N35rxZP  
VpZrTrb7Va7kll7n51Iv499H3LERJefjWpno9JcimjkPLaf56PSKtFK1SVyxnghnVmd2yf1ZrNZqy9DiuU8sB+rc85s1N  
eq2yVl44zxwDpTm30m2txutdaWxxnjgXVmbc6ZznY9rpbEzghPQkbj0ZwrunF10ssQl+n6h5ztFvqyAb5sAM2wxOF9bJa  
zF4AvTPmHDS6Qx2oRG4nwQy46IKAFGTT1GK1JQobYhy7ewlFfUKy5BN4kOHfHDvlYbkjBQtIXNFEN76MEA2ea6Xvz8oc3  
L5+jNy+ftHT9+cfz45+MnT44f/2R1ORN3cRzkJ77+7v0/vvke/fn829dPvvyW13n533789NdfvigWBI41W9Grr579/uLzq  
68/+P7pwXi20Bn8uI9GhGJ7pAjDMAJ8M0A466c9MX5ZvRCTJ0ZOATdBarbKnQE70wk5JrEhe8+wLoZZHgjFDZ63dUI  
wVlB8K4wct3ZOWR0oXhEAt7StHMK9cRwUGxfjvNwBxodFt1s4dkLbHifaq7OkDLBvhcRZ5j7DscIBiYlJfC+h4feVLg3QN  
KHVz3Mn6KH1DUxLQqkh7tO4k0m7RLI4jLpMhnCLWDzd5910SSyOsdguhKwobArGDxPcIcGG/gscJrKcoejlge8ntYhUWL  
7E6En5drSwWRDgjjqD0gUhbNuSvA31zQb2EopoVh320TyJUUI6KdN7GnOclD/ioFWJ48ChAoUvjMC97U44gRTHa56pIf  
I+700RfXcwwDDc9ylxwn16IbhHA2dJswTRd8ZCewGF2qm/EYUHQm7CYswoVGPr/WUxbnjb0JqKtsTuirK8SG4JC+8OHs  
f7BH9vVfCl3Luu95+vuor181mo7K7BQezV5LzYdOpaRIUkeU5a6asLlBw14soRmMeJ40J5j79FgtCeFjWtdwUB  
gmwCJrj6mKuyGOAGOXfG0kkCmqgOJEi7h9M8MF+rW8sDT1T07rOmnLVsPJFZ7fGCHV/WwGQdHp2pMywnMCWvmaFURoKux  
1fVUKeh8G2MvVagzW6uYpZ1S51ibulz0GgX00QQWgoC7AMprcLCoToCzCWZkoHG3DTGLi4nCRYZIhnhA0hhpv+djVDFBy  
nLFHBd7hTESD+EnoJazlpdq30Ha2cJUt5cdYG5LHrvEqUxgdRAmOntyOl85uTxeio4dVrKzUP+ThpeEN4rIWPuQJR15  
r4YRbA8Kwct3ZOWR0oXhEAt7StHMK9cRwUGxfjvNwBxodFt1s4dkLbHifaq7OkDLBvhcRZ5j7DscIBiYlJfC+h4feVLg3QN  
RDS0ZDomv8sHOjWjs7GvASvlYEdENB0eoz8biAEP4daqCFWmq4XTCVAR9AS9bNNrmluc002XP6g3cqDjft4Q01Bg1oQ4  
7QW6fmRlxvpiisUIHOVw6ALwTWIH9+nEO9+j/gnC8A1zhf3GvAk/18XpW1A4JT0NWBvUTDKlyBkS7DDY8LFXJoLkLI/  
Y4APmhaAhQBeA8lt2Gf4tk81+QQ/3f11KrQ2tj8DCvDmiAbaWaoUJByD50G1NUT1FWSSmJVzKpMns01r5Z/2GX3ySfHpd  
3a1jR181AIFcw0iBS6G7mTO9e9TgtjP9DcNV9GndYwZU5evzThbWahADKba+Gp2b4T5dYQJdFmX9t1YRZ/3NGXuuZqk  
ExnIdvp4WzLdcwjzK1G1EcX6v1LLFQRTnPYbKc+Ft/Eh0n+Al1DhM/utBM2TevwAWiaCLxloZAA2kNVXLJ9Euu/ZwT7w  
YTt0k0mrstCmjF1jlnGwC36Amdo9AbZe2VniFU6wp5zbnfSxYsEO0XYwdqOLYQaIntyi8LQMHs+NYExX2fJf+OE9x9Co  
Hfgzc2YKwMScb5PIjA8UXTNPoDNby2aqVt/AwAA//8DAFBLAWQUAAACAAACEAs6QaM6YCAACYBGAAGAAAAHsL3dvc  
tzaGvLDHMVc2h1ZXQXlnhtbIyVS2/IMBCA7yvtf7B8L014NAERqqE1sNKq+0+zaZEKtJnLUNTp9+zxYJQD+pWgM8Aez3z  
zsGeYP71VJTMa0kLWKY0GISVQc5mJepfS37/WdWk12rA6Y6WsIaXvoOnt4uuX+VGqV10AGIKewqe0MKaZBYHmBVRMD2QD  
NZ7kU1XM4FbtAt0oYJkzqspgG1aPQcVETT1hpj7DkHkuOKwk31dQGw9RUDKD8etCNLq1VfWzuIq133zGXXVIGIRSmHeH  
ZSSis82uloqtioX77dozHjLdpsrfCW4klrmZoC4wAd6nXMSDAMkLeaZwAxs2YmCPKXP0WvHTRyZf2B/gg46g9rYtj2BU  
rgBjR18J0ps/bdSv1rFDYpCRGgnYJGMG3GAJZR1StcTvmP/zgku0UHqefi4br2t3Y39UCSDn01L81Mev4HYFQb0nMus9T  
Fb1IJfDMjLBV7c79HkZkC1eLBJA5HORadb0GbtbC21PC9NrL6e1KyKXSQ8QmCvylk811I4ANySa2YYu5kkeCwrlw6obz  
txNxlgeboXPEa40i8k80GD2HD+o3Z1gMtcmSytN6ZASzEM787Azd9AVanRnUXfWQ2NqN9Bw6mrXmQ87c4/2Gj7q0WR6h  
27v+CrXpZ26aMlunfw9GgS36E/3qRbaZ8+vgb7jRM9ic5V61Umvkm30j79fGe+M17jri+TO3Q7wK4rY6V9+uNF7F7JRJ  
9G58L1Yp/epFTpnx5f0L2Gp8dJNO2Oe3QCCLeCd+1P+KAv7jM9lbb04+r8Nd6DHWk+Xxq2g+9M7J2Gp5WmVjvuv  
d2sjGSW1LS4nt3O4KHOMAFRUOsAdyKU27wfa23Bcw+4ZIjXbcuymd0kyqo5gw6GEmSpSQTZ0c6n7T1n8BwAA//8DAFBL  
AWQUAAACAAACEALCPW3KgCAA2BgAADQAAAHsL3NOeWxlcy54bWYkVN9r2zAQFh/sfxDK611lbpY0wXZJMGKfRgzaw  
V51w3be9MNIckk69r/vJDuOQx/a0ZfkdD59d/d9p4tvD1Kgz2Ys1yrB06sJRkzluuCqSvDpP934BiPrqCq0Io1+Mgsvk  
0/14qtOwr2uGfMTIYBQNSF75+oVITbFm0ntla6Gzj+1NpT60JqK2NowWlh/SQoSTSZiI1XuEVYfW9IUKA3009zrWsqeM  
ZF9wdAxZGM1/dVUobmgko9TCd0fyEHQ6v4CXPjba6dFcAR3RZ8py9rvKGRASQ01glciedRblulAO2ehdq9vW4JzPMGqb  
3uoCyhh9GY1GmKQx6a6nCanVJYp3pL9Qc9UAMTUH+daaIMckAkgwaOoZG3ElgqeGe7DS1q50LbuyDsC/12c5MBGyN1mI  
CEzXOJC9G1E0IZ3pDEQ6phRozigzn461pBegfYtTh717oy9D1Nvg4ukJawJTntCpi1IYGtK40FKx1Ub3i19/901/Cbae  
dAMdQuOK0c2OgFmYRGRaoYkI8+nn8Vv5gH8QBMDDZvnuvTehk5s8dqDxx+itdgD2BmQ9f+w6FD2+Be3u21562z+PqJ  
1LY4Pjcy2YWX1c3GBeq7Wj1j1vxZu00DVPsV4GX7CFqocC14pSQ7vRIY1/aI9trwF5DBz7mXPazJoexoB6IHal5o2auC  
/DNI81PvXsDz7phFWcOF46rnt+awjYBaH82RMfE7nd0SYmT4LsFawkjBCPFUF3y2v7OCN3LZR/3wtAW1BJ/tez/A07nPW  
Q7u3sK7hn/UGJ7gP9Fufb1YLtFj2WS5G8+iRT1e76434+3m23Y2ny7m19Hm72BlfWBhccUKS5nKvtgrZmu2A7fX7MvY  
NDW35QbcoG5NENsv/PQFAAAA//8DAFBLAWQUAAACAAACEAGZbrXGkBAACMAGAAAGAAAAHsL3dvcmta2vLDHMVc2h1  
LZXQZlnhtbIySTU/DMAyG70j8hyh3mo5vTesQEELsgIT4umep20GZ4s4jxGPx7vIwhpF242bHzzK/fzG4+w6g+gLLH20Hj  
VwsF0WHRy9/ot9f7k2utMtvY2hejNpOLsr6ZHx/NNkirPACwEkLMjR6Y09SY7AYINleYIEqlQwqWJaXe5ERG23IpjOa0r  
i9NsD7qHWFk/2Fg13kHd+jWASLVIASjZzk/Dz71PS24/+CCpdU6nTgMSRBLP3r+K1CtGpsu+ohk16Po/pycW7dn1+QAH7  
wjzNhxJTizg/RQ87U5NUKazlovCrZrVwRdo28n2sxnZTnvHj5T6y2u14irraFRdvoettgDnrVy66fSLXQ2fXIZ7h5AN8  
PLMze/NLvlFu5nmwPj5Z6H7MaoZOeurSInb9JWZM5fRCQyUyY9hng9gIYlDdnWnVIFi++eG+AK+TQvJiUXGm0QmJYXqW  
F6zeJNCiLYLN7z+afwMAAP//AwBQSwMEFAAGAAAHAAAJCVG1V8JwAARooBACCaaAB4bC9waXZvdenH2h1L3Bpdm90Q  
2FjaGVEZwZpbml0aW9uMS54bWZcXVtZ3Dayfj9V5z+w5mHf1rJkx052LW85kpWk1o691pOtLZ99oGdoiZUZziYH41j760  
+DIMBQuOCEGGO48YutQV/Q+NBo3MFNf/uyWmaf13pbrqvz2emDh7FwSQObrRVndnM9+eX/1529n2bbJqW+XFf+eYu27M7  
+9vx//+fZpvy8bi7y+WlXWxwq7IBBRkoq7bns9um2fz15GQLF0w+fbDeFBVQP3rVd7Az/rmZLupi3yxvz2KZr8UOXv4  
8MnJKi+rmdTwlzpbX/rTp3JeXK7nu1VRNVJXJSxzYcn2ttxswfL8c3GZN/n5DMpVF5/qArJcfh93Pnv5ZV4ss+ui/gw6g  
FMTgR2k+ei7756cPnjy80Hjb0+/+e7p2e13s+xjPv/tp17vqsU/dkUNOK5n2RyK0RSLXxWAj5Amnfh4lq3K6p3MPv+4LD  
SLZz+v68UFqG1aK7y7zWZdn9e7j//RuXRpLxaf82peLC7rcrK02T9/NhcVcL3e1fMia+42YHnxpSnqK1+CbeuqKuYcJz8  
WgvukY78qi+ViC+2y7NvlJo2PavyFWj58LrItzaA6898P1zsts16vDRza+S/QXG+EVrPZ5Qvy6rd6mrViNwA7tuygPN6  
fgtAnZ2ezbJl8bKAgx+dPX3y1Nqi81TqcJ4/FOubOt/c3o1EYXF9RyyQSe6sod66jAVc29u8LhY/NcVK1/+JSM4+Q5FDs  
3/wp3y1+euHFwBLnS/LXNhZPtM/RdmSFF7kVb7otMm/k1Vd1cJRgPhy72RVpXtQaqsW9PNZ9yN2S8QJ4pF9neILOv1St  
pH0/ZVfd1Ae9swsTJJKD5B9Q+/2sbTej1uGaHe2WR989t6/gbnsFbNg1JcFPPM8s2qgXC4v5S5W5evyS7F4D20bA5sOK2j  
VktTubYx+2B2sv6JclA1tVfA7xOxH059r9dr1t8iWepUR6+bssSiMfTFuJqt1xmp0PQFT6briqatQwA7j9N5DUM8  
1NsHwvSmhsFA3dyJAKP/ER69oQNZFauPRQONrtXQtlvZCU5Y+Lb1PPhgYIBqklJmGQXApLo60L4XgxHDMeka2pzwADae0  
KILnhDvFoOnI6x43UKhuc8WCxgpt22OasBdklnfonm4or85/n/7/X9bNBSYGzDh29alm6Th1qwdgYr1a7Zoiuyy3MEWSAy  
71ASbNBMOmfXWQCG/I1p+yq7LeNtlbmJjc51viHzyHCY+L66sA6eViN2+nqbjd6EQTCkT40koPM/1lxgTN15hgoUCJXWU

SPxTVoqixE8gUs+wq9aso9I+wlpC9+b2iBe9TzcJjylcBwOu8LsW8RQz+dmTUQCkMECb1qwDj550Y1Ise4yKvt61fLHCD  
4OgmMDzPlwbPbbmEYwVvWgy0SQcIBlChGqszq8CsDfz+W5j9a19qgkIpnwVALy9hXV67BxtglnsLvHrKHHAMhCde6LZa  
sgU9A8wFXu/blfCujaNq59STD8wqV+FQ/yryOv1XfYT7GPROEKIJhQG8UiQQIVu226V+sduY6Us9CbG010xFNsuAiqvXb  
arStChkittH17M2/0esVrR/YUWgbqkWZY3sKr8Eaa07ebWb8XdC5KwKD71u2Xzu12PgXV7n3rTCBY2081ilJmV17EiixJ  
29sTOJCS4xyblldrPM767WSxhGn8/E4rjaRtVH/NlulsmVs3V11coONNp7bAET60uJB3FhCoCGaU7HiCn5HQ4iX0JDiWR  
vg9Grd4EhHi5yFh03vVfSbVw9sRbMDK7cbHTwHnkRsr7uW7GgTaCmXm6XoVk4YLD6kYdbJuFuYGLD4qGFlphtIR4QLWqFi  
FdrufCSHCq0atcqdwIm3SaCiJdK/QAgDolJ0YhaC01ByczA9gazi1Foii2JYelY9C6L1TybUM5HcSe5GYajqd4fs4JLHp  
aIRMKlFAvOqA2t04BCoOnSZe4mYsyCvUPLIEiEWwyoWrguxqz9vtqM4UmdWlp+dAbV6X8Ki+vojBiOkNgktr3wsbhqvJz  
Y7+Ih3/NNn9pzTr9s85tCDQzFYZ82WaZ+OZ/9ue0LaRqTDCaGkJKTrkZ302E76RiSdIFPUrPd8/rh7agC9D4Abgc60Ww  
Qb2x1hadbHj34xOLrcGRoyjZQyBA0f2DhIhKvccBhjNnsI4Fbcxw4d6ESMCoUxYFj1mMfPWRXanfEMB+1KmtbhenHEDz  
/jFKzcXUHRJAOmFKUaURVx0A3KTgycXGWI3fxIaJzSR1GNNFDD8QBqB9gr0RlMbiSPNstLs5bo/RMDHS/bYKB7VOTgO  
oURVxqA3KxqI28niXbIb3AghCTaiIQ61IdEpQBOHE6EUF/kSDnD15ACXID1QhFnWwA5Wu5fmm06bymoSAflvU5XrBLQMP  
8foATfLWcnhvaOLOmWFM9o9dXsP9MzGkFRWHUoUwamRMTOr4nEZNXZeFozjoPykuMJFoGibBKZJQJqlyspoaXvTqt3  
1EFdQQM20wim7ZsQqbQFFh10UMvIrdtWfzjRCZiHb5V/uB959YhhxstCvxvDDB63RhulMnrJb/my117V7hpr9E+NdeTB4  
4Q6ELcWZe5BOnBZS4JTSAGOWilIbTlOflTcaLr6+F4QF/wGrY3bq3Q0FioiPvhorTEYOOUmQCfFxbFby54BG1vdNoMzEh  
lLjciHwZwJWEJsGHDc+c6+wVnpCTScdhofkhsrstrPF9aLiOTY4adnaJA13Bwx5RcmbjfgFNqCzsaJ+zjbo8W3pr4vWF  
Ok+g9R0wM0B5wm3954mgoAR0UnwxRNz1lbrBF1EJkTt0Y4adnaJA13Bwx5RcmbjfgFNqCzsaJ+zjbo8W3pr4vWF  
GFioKJYSyAhXpnd4FMsS3i06E5ePnasxGAevfAQ1jdiUUBFLZMMAXqQ6ECJiN/Dag3R35fL249iGQ2jKZHigFgxAt1UnQ  
z6oKIjQwSrG8PdLwarwVTZMxqMHWn18OgpiOrCkVX5sFP7cXNuz3BmdszdGipI8D2HZe6XRmQXX6bcwykoFMN5sDWE8  
KEUpCEff946wWwYs02YZ681J6wInNS5mDTkn07BvUvNG3Qy5dELQb7X3G+Byppf4Iw7RvgwBTDQrIigUvQomO3quRs  
7Z41UKYr80fXGLWIS7pKjwJIF/+DVQ3GAzKp7k0W0WmI0aYU5L3M6opbBOWPwt4Xqc6tvk6xJGqUtanLk0J3q6oK  
LM3+UfwrV6x5VpD7TtQzRFBbw2Qh7A3BcYD39Sciv6gniOC3x9v03cSTOPBnBRvkSVWtRwDnHthzOnDhG0ESIk+C5ihaO  
GXToIVSp52D/3S1Mxkoc2JJ+YaAU6sLhpNr/ChwdzAWSTxNDiU4rJQP8iVbJTsuwXXsmqurvzPzDsCBOV05duyBDLXMHg  
7+XKOAPVv+8gNXBiu4VGguXgem00mXm0Lmf7iG4Hb0q5M01h+uc4ul8tlewzMBQ+j1Fr33KM9Mep5oKxXhDk0WYYtsgg1  
ikh75CiTMQXc/gCHsmPbuPongbSxq81yFVeIA5Z9u7MP1egD3LMSnH7sUe9RFsxcAARgmObLkCyjpl1VYb6vmvmsr849tu  
052ea3+wQd6XxEFakJIQo5oADBewKetilfMabkOisajtFTVB2Q3FeAlfObgRORQaensf23I7niMRQZazSDAddRwXqtaLGB  
vWlmUkXPETfGfXbg15qAutSMi2yXagkjVummdhFdFMko7ZF6GAclcadurFwJRMIPtL235/gpSFVXET2DQYVO01HScYQ9s  
yOwBmiZloJ/rYryo6PFMR1MFq/jRUXmDnTK8bC4vBQbayXVRztbBeOVdpZjMLw0UptMtnDuk4M2ypWFR+hafL1zW8v584  
UUVW7f98gK3MLqAHFvJ8gNI13DYWLDGuU6n8wvt+Lgt4GR42N3EL0o1JfQoLmYbhQcgnFgvSiJ7TmmWuvenEJIDQ2pqj  
oHeXmfK4DohQmbzBSgQU0oSVFQU3CPQw3KxoI2ctN7CxcLruoCnqcUKyMIN0JIgoloiENTSDQWtLHni9aoPH0M7hose3  
zKJRKLYpJzWt4QrQu4YN1V8v8BvsRIST5EdEQ50dDorGIjehYB+8Tat3uLbwRUGoUpMRY9qiUZwUHxyFMv5b9mrAj5  
gCc+972oyDr82aGouYgkoiIRyWnhzBBtb/rREYvF3QpaahpsUj8fLJxSI14iBMPOVAP0IhU1LBECqihu+dAbZMLChjh7H3  
ZbMk/c2IQKXqocqoc7dIlMjcequvXaAlw5K1JKEE14w4lp15R50EdspMg1z/BCaft2a/ihT4EZGmS6q49XLBK1EvdMFRyNs  
HprA6Miedmg1wlojPdcLaePK6HzkLlPkGmtw7NXHSib+LNM0E9479fwPam+j3sKIrzmLwFP9KEUEHJ4QEHLw8pYNUGz3  
OGZKfXhtGfFkGfJU6JpTb22MYWIH441H6q4EGVqmgYOWF5U8NHJGALH76uvGw/e57XMPers/ciFcdPrWsvr6A3A8+WcW  
xhLtiogkSdK6Yw+j+ALK6c+EryZvVuP1I95sofGrtL1y/fcNvmkUdr74s1V1Q4QxOqapY/cdcSy5M9hG4Ty+Dr/jgB5Ogc  
uzusNkqOGek57mBlx4w7jnavSvqtMjM2WsswFy/blk1/1FqRz4Ia6w7wsKv7Kkk9V5qmqFvY3wNENhC0H6J6D1vJgAv  
qpOWVqnBAkhvC686iXsmIXrKjDdspBXWsnKFI3XRx01Dz7gn2QtKxB80R0zQoHxT4ji8iNJ7o04mB1aVOCXwwZPCbyt1/  
AtZ3HC+AKG3Tewp46bqOoLdwxGn6zLjSb5QogMX/VKMH1PwS+PKY2AxzLfkopuE5KQaDXFWMALRGJw3azbcX/yagfCYr1  
ck7cWLORCEhatphgseIHpsIBLg9usWwEv82r3CT55s6vJiitDtsGJUQNTvKyDdLXib0hB4hNiWMAWw1FKecUPJSehBqS  
j4LLKxeJ0Xvcbajmz64coeGpU1o4KKU0FICUBAq4w4lp15R50EdspMg1z/BCaft2a/ihT4EZGmS6q49XLBK1EvdMFRyNs  
1tWn5qETK8zIgjledpwrRuIyZptCgTt7D/ensQeZNN94rndHU8ourjnxIjGNhGrEbv/1elEsrsEfwqKK/XSUSj11lGOGI  
nPCElM1R6oU1+65JMRCIORsulDz70fwX3906RycDjurmD3K4xcULUSCbWFRDjxbhPiPROSP29IJmuZSwkm+7kPpz0Wa  
ST4FIGHM8TSwzF/hU6UT6Pui0eq1yusM0zveY8JHh1N/WTJ64FmdK26UfRm1Yx3StT9om/IHM91WFI3IKblJvgqOhfG3E  
D4/Wu2Ldbi++XZdHx11fISQ0iKJArubucaEizEamRH03X+qwjusYljnID8XJB3rmlqCmq21hjoqQXK/8LxmUX8PvJ  
IyEnoimJ/Kx+afFIXuXVzCWGj1lFZNOZyQyLqk8JWly8fwiBwXqBELMglMaPSEJJazAdg13TCI524QRNI056wXLRjpm3P  
WMUDqkM8aZekssqUiAxltrGqlseYyYwNkfIu6S/culXe7HBAfshTB919hSkMlhgyHcB1q18zUjnc/ejWjMjr25oyeqr0V  
CWoARmqIQYQUsI28sIax/Xu49zZqcQJSfghbTGoOITozw2/yzKmlvSE8MUFQ6XRFGuQCicRijvazWTbmUwL8v4TmV4py0  
ue01Fy9ZoZmDStCyZ2DRkyoAJv1LwTwU4LxMIy6Gwsk01nbZned0Y9qbQ0rJROH3jCmplJTYPN6/yLeL+zaowrCTg9D  
SOSIRanIdmJsCorHiuUnogV0hCN1YDsNFjBaE23abxmLRNN10JW93XD7jOjFVewYkBUyV51K2LLWmmhB6V7RtxLSEWH  
ft0hk1TI3he/h0I+4ie6sFZV/sWu2pLpe5pCfGzFy01T7jfeBHowpOpP9wtz5RAuC9XP5S1fAMw8+5+Axyzz0oQ0qaEK  
OBg19apoH9fKxrc4veTIm3hXbYgknjoT9i0Vd0IN9XV140Iw62awUgRt0KhqyRbiIdGi4w00tUqwoap2+TJ7BwvV1Y6E  
H0pW4cqt0tsnfjG3YbZsLFryDC8aZQnT4rt81q10Gh1YpLpX+2AMFdulHkbMJTktXt/n1W/WYRkdmISul4Ck6qdgfbnE  
4vFqL1N5Jpfb/bio3IrextUQwnhDssiootyKZM1DHYjZG67sqazjntJtE33+AyaU14mUqYctaYob0LGRjetq3AmfQU  
pCz9ARb96w8LTYvYa5KzyGJZ5mz16sxPoWjv82Nq1BW00ciEHyx40jOfXB5sdNflQnAHCZStIRRLMfvp90MtpiJ6+hiQ+  
s4nc9bofQ07yREZPHJbHcmKxHKMKXtGVfwrPICUHz+iIQ21YOBYxqXGs8a/U1n5+BiC/1LWHZ1Jt1CgFzCwAPS1W8nFA  
NJ5rE5Lwwe8M41DkGyU4RGIxGaPfwfKuHA40sFOBQBUOFE5TgDK1OgpMuFXEalmv4T4sQqtVABc6M8XcKtm/RyYOSm2E  
RrYGM6kzGmEjA4HIUlwHVVQjAgRqSzkG5QW12isc40bq1U13b2714YrEzs0iDcVjLUSFqYEGmi09DncEmfPDLfIT2ek  
8+aY77tfVyo0/eH1KMuOU6RumerlFpwsdskil1lD9GVBPLGdmbTVEVCxzTULLZBQShhOQZd/Bg5BeMbY17IzThc1fKMyJ  
NoEEQC/u6W8yHHu5xvN11VCkWHVzjzK2zErPbcU61DMFmVwqFh32Y1jx3s+Wj31na9yqsgvml+9vS2wpD1ZLXCUKz9LL  
DSxDSK/HlqsfoWky+7krLnftykPKjhn3djonW+hub60hyE3aaC3DvDwQXVydB646VbMr2v8otSOXxCTwAWV1HupoS5j7  
2zZo46E9a9sLoi9u8quC2FdxMgPdFtpn6bbWjmbWRSRmMmZgZihrgvBwPT1hsKx2KOFXprG6Sk3kndFDt9C0BZ2Py  
1YZfregqPK5YtgkhxvSGA0+Pds9B4HT2vLF0LdeE1j3qB+LGRWGJzqYLRJmN5pjQZSMTkhZfamsZGhgp86IYZZ3FwqJsd  
serda5fvdn7Q47LvBESFYC3AT6JYjuteOoWkYR/XGz8FXRxxXj04bfc7sPAbF5nOmUAMouuY3UmzPKopTfrylg8EYwDv  
rxkrz/GaTpTqP0atjdtwD68ZMq7GuKpgHBvWsi4A5X+I2mf68TaweI94B9eBe0EhQcX0eL4v4EF/8WVUPXLPu1CXIMums

[MS-ESP] — v20101219  
Excel Web Services Protocol Specification

Copyright © 2010 Microsoft Corporation.

Release: Sunday, December 19, 2010

cPDIc3K6MWhRfHxH+kws03S5cNW5Srunoy1ZjloK7w6AAe/6Hu5hpBiiR249+VREoudolQCdi9g25ZmmIh6gm7jQ/+Her  
3b2GstPVAw5jIyxzHxH1I4/Gh/q64ERd73aEEDhIIdhP36JUVXY92kOiyGLUfdOVyV+7BqWJuS8On09ei+OpPjHqXtg/  
OSi3KYfAVcmTLA1H2ttzIjxyKN8iXhXi5hTiYoJ9Q1FnWwLOd57NTb7+lxABBjDi5DNxFL9cLduIEuRwBS1g9UEqe6g/  
0Wwcz70s131Eb7NWS2Lhf58vzZPJ/fFj/C93ryen57B3R07exa6+7LIq701g08ogynP8UGrR8yk9vOm0RATbVJAA8q0  
RLAr4tVsQ1h3GQfC3JTBxrmglqOBPA1xYsY4HbZid7gbgoIdugKTKtiHDQ11zn02HkgaA4IYvvpq1FganMzAbB5YYEoh  
HDQXVVRd4W9A/5cleIQ84N3Jk+nz3dI9jCM/rWjTWMoqq6kfQs0BMcukziwHMI7QVgcq8kIKOYDoIR8F8SHCMAPLRFRT9  
ipYn2pMD9sYjI+VULN8EwDmxtVmbh/e20rVtWbL1Q3H1DV9Ej9AxIU4qrsf3JNKBdwVNM0X2JVAWhB5IWPa7uVMy4k0Mk  
GhJ18QgjaqngKGoXi2ZYB1Mm7Z8N0GBAPq2mX5bFHALM18PThbDKPA7Sp1YLJFw27yhrUcQRQu+NjV4gR4iPS1ALjOPFRG  
oFHgskDmXYE459TE5Y9PZLoigLQLxntfaOAJ4YI fuwx57QYVVRyHkFDWjcegdPImbqA4xQhGsJBudGSjKh80w0qCCTi+  
xmaN6OjYQ9dDlwnTRAs2fPbm1ottCFTY8Fnr11tZzu4hzwVNBa05K0cLAsOIP6Tw0FXQLQio1U810MPELlYJFL+sqBhP0Zni  
x15XV0BAqVI6HrpW2XFaV1+262W25WBSVWMAeWp17VojDjeGimMEEJWgweDqtNKEf2IYu7FKt3BuYUjJ6QBSFaHoduJF  
QCDVjeh/nW3aIVDHJOq+mz5mir43dEpRjH2OsUnBkwm18YcG5XE9KR2yXkcoWh6JGKGB8a9iWX4u4A4yqGUK4Nop5R+k0s  
EIAtwVu1Q84xmrAeVXO//QnJChVZNX3ctDFZ7hiTXFzrBEjrnSmQ+7UcHsYg4HeCtj1GwFtqjAa6gHxJJy1zvuIJJ  
212i2GYFam4+GsnKYC7ZQ/MgRRd+IEuecZAd9vEts0HteKvMfX3G0c5BBVvUFxLgV9g4CpUk34IiakS0MPLZ7Seyp3Lqa  
nUhs5WReQggwCgo+OhQ+U1IPoIF91+3dp32ALPs7/bwmQzZrds+nDQqj8VBMHJJK5rDTVsDDqdVYVl6pb/Kq/G8uPsAx  
hmv+UKxv6nxzK04U679NTAnBRDPcR7UeKzMJjKLz61OKapvKSFA9j0sZMdA86cKdHbVRe04GM2R8ayBo+8BN6cOXDfmy  
FAx4twxR+LcnePbLwe+2rz53EtN4nYGoJcFKHTj9D1qCqsxc5M1gjm4msD0MA080kTPvScRxnIAK3VrjAo47vDtVC0xVG  
QOP0WjRLEFec0GNYCzRFYVoaYjAMLR9/DXT11qnlZMBVNBa05K0c5BBVvUFxLgV9g4CpUk34IiakS0MPLZ7Seyp3Lqa  
zlpWFctXYQ/ZRN3GRjs4FUARsylePz+L7qR11FASMvehOq+sFIxT3+wNcJpdZP83w9oZWxmUqqyLytKpaXzOFHSjrQluY  
qtKNMThii6mnwX5WfDtY6Cp9nU9GwuUUPhp8jdUcF1zKsyeYVfKUrAoI0ZhKfWN7bGelrnofpIppHEyVthRQnbJHGipas  
WEB7e17YtkriolRixanA4Bge+Rpe6tnVhbJWbMyJ7A8VsAyzbCVvYpVtV5guAHbG9uXg+oxqQ/QP72py28rUI6JisjzrqXC  
jLZJa+/NLALbV1wX7ZQ2tq8Exm63v4UKAn5vnyZbCc8Tj1q7l0vDm+xF1DiRkms/L9uoFvZKumZq222yVw13P65u+g1PFP9m6  
DRrOck9ktG/mF+VUV7Q6InmZjqwBej9BHx8OD1X5KxzKPUtIMUzqwbdm6Kq7KYgnXRE9nz599En9uf9nmN4WYXyfl1C/d  
fdITxPr82Qm9Xuq/boq1szEdtyMJyxBVfKohqVqOCTpB4Amyq2UyS4+gTXV4JnM1r6TYM3syZNZiLs11kbMcGgrL9U30  
03WY5AObZluFHa3xaJos01mMdtnsUaznJPZjXov1lPET7Nxxj97NHT0pJcowskKXFN2NMIhhM0gHNz1LGWep3BgI+02iy  
20Qc2T7qHHR1x+oFN6pvszgpSe5B3YHNx1YNNw+oBfMqEKW48SESwxqpfHQN3xYjpoFFuNhqobNsqsqz22P65u+g1PFP9m6  
ZEmXGVVnBczFl+6HmzbpuyomKZq+gPO2YvbwzngcAqdHGfbyxye3e40pgH0slqIa2PirrVplkE6tGV61gkLXvBVXpj/  
fyrJxz5ZhiGrtyBWT5PqVkvAvmavwVWL81aXj28ym5Xj/VKVDQBczsk5eW2yzTa5xTiW41Bj2YwZJ7MaW1a5zpp1JrbZu  
4UssbOuv9+hzWY5p7f7bV7DIU1lut9yynto26EZ/t7cZvCVYLWkAx+G2xK/drAc21I9A8SRA0PLmKRZqTWkxzotAlvJxD  
cf32Q224GLxdddmm9xiHLA8NmPGyaxmoxZrNss5vd00ZvktP7yHT10vW8GxCChFsoHxJDAxIR/aQrs1YQntapR0t27E1p  
JAZZLAG44nIGYfmATcajFpuH0CU1ioj+2rCMf2MCXX+CjJdtCDLLeFz+LatdOs+ARVzTKvcEc2FQ2BmI7WYapjKThjJW  
shzYUD10HjE9QoA7X6Nh6g1BN+Pwb6W1t7+u82uZzcvMEdt/hZVomRjtrQtN1PJRfzBzJntq1RpmJxvI6RBLIeivZVj  
tF1yFG2av1RPPK3MTP7bmy0h21C4zUUXnd2c01oeg8od3OUadJ97VFJkvt6sbsIB7ZTvKWgWncmSLzSibNsw8Ab2/A4+K  
ZdMAc+8m331knl3EYp+Face5YUyx2W8S0P1+2bFMqEKW48SESwxqpfHQN3xYjpoFFuNhqobNsqsqz22P65u+g1PFP9m6  
xGf44yPDHkxn+a13dZK+KXB/MIotwNnUyQy/WdaGdum0IGFmbyhp6+hAeul/QU6Sj0/ErsTmjrw5RPCmJt/GRHR1Gt/FH  
OOSIetd6vVqLgRcx1sXDW312AGTVNaS3f8pXm7+ww5gkFgbtZcd92jge3PcK/2p2q+XhVZ+wY4tran0c5qQ87d3F+r  
E22PrfshZV9dNcgHdgaOJHQ7IjPIXskkVpUztdV24OeQod672C9hxx+BV9tWUvTNrQdvdYO/Ox+bHuzgd1SsdcaAIFs/d  
m0ZXJoS1oLd25W6SmaU0XTmKZ7XcWbV63g9f7D4Sh5uWorN71YdYtPX5oOLRqB3EC1LWuVrDrISQs1VnabV739TeqA3  
x+CP1oWjQmAgj3PtpOX0nKVdc5TkD2yt5Pm3VPXomn7P1nR62Ca20vdRh5zSe6jDG81YfH0VXe+y99eLvImZXV3CVInux  
3cIM2vZvK4Naed/tyMzT8k+WYRLlLbJ+0bPN64y1MVQ4EouWI1lqW+bvbyb+7JT3RyT1bMbTHaR0xy9DfFgq5kQ61oFDD9M6  
cvd9oNhbmqtbuy2S9yv6Zzf+Cz3uYgVpfa3u4+Vv8I3H8VXAe0IZfnQYO+nedm5W1HKwTKRdbaHMvb5Y5W2FORFACyQyy  
ldPNqmtsnrEnRvY76XaGvcMLDCuezWfZfL2fPbhd+ET2+KnhDcwH6Sk6mLWnt218fJpF2fEdstJ7ZVh+3770AHR  
rTQD7BV6YtS+H+C1LRJh00zB43FlbTNA+4FqsHYovXB7TFHAD3NzWEH9P3d3qNPfFwkPe5K09g/LlnUiYGQa+Zg8DX3GHw  
a/aQCuibMLRpuBAoWzqqBBfDkVUEb6anMhwCngpxSPgqxSESUjHmKh+qEpsUVBmiw1ID6v0juWmEB2qL1QOyxuE12IOA  
dazTIYw9nIFwR3aibYjwEwfc/R2n7KNynjUXxi4sXpQj/VqfLh1ulSfmK8eFhIhVdI3E7VciGqCIwZVwLj+bpvh8xiG2E  
PzDLcPbY99BOSuW7BWwBDUhbYDcDnOfu/hoVejnFSFyARXZF2nuk6A4eWnT+W8LKR5nRlYfveZRicrLgD38Xs83ynjK8  
inETh1dFN6xH60sUAu69vjLbPu2Og1bz6RQcbTjW/9TiyYvGpBxHcSDEWThBGFmVvrMx1Fw/8pcz905Q2ahhW/YLH1om5  
RokyH4YmbwiWekqs3UuPr23S3mhq1W351Y11x2SQMvvQ1JzKiZZoAPH6ELWYQYAVTY+5DY/c1M1hAKxv0+OWDWEFHRqkN  
+3N4KntDsHZYQ0bPB28vtjpeVh7pLh4D8Rqx7Pn+Xh/UKYJ1YAdHJWQW3KM5nL+btM5gzsiyzoYUfJzEVYwCmDpUtr  
hKVDLWotLEW0K5hJepDFUICqs3rJewvjDgYOTCPkMIE1Sh+My1IJJYU9+sgt5cf+RFL7ZFs61UeGt5c/8ttLhLNRg85  
lpT40ZahXyVilSuP6I+VGHp001akEz1NtP118p2OyMLWzJawJLGrvY/sCnF/B5aifKw4P88fNaFbpm23ppTqWU212uV  
jLNRaVS1VIO/hGOowiSsDgdzKruZgaGtS8WKFCTFOakrxyWmS6oadjZjSp7ttQpJKxHpxGFURuE+oOFRzrF2HB9ng  
hxedOMBIO9Cw5kQglurV13KKpUkW2cnwkAu81RXK3wNxcNpZ8grdOavv53H1kpt7Xw0iYULnoqA4y1rU2mXTLQPvS5E9T  
ESU49KJ4pUImvQegfPV7ii8TW1Eq2UHSf6N4M+24u5ECvvdvo7hcuUFBK1wNb76f1G3Ex6HxmECATrLeT7mc7ae9BD1k  
5Kq9Hx1PVQ+OVZYY4oeU/5qcKo1V01AH51rtR36rFJYGX1oHGyt2KdmibuwtxX+4tTfzGDuSzoCRRWQRsEVVuk9W44fp  
mpc6VbpPtn/ZUNWV1FXpIHuCHU/4d9679bdPhFvnG+OoTHs3DT5qum1d+Uw0kSGmb3gm2LXUbau7iWtroky07CjT45Dsg  
myC4xJs8Wh+p9/xXGekfKcht7YUu2PQjR9G8IEkYstH83vNM1q0ydBuoLsgguQAXadOax/FI17ZXKUKDI5cKdMjvJRJh  
fuBleQVS7CDV1Bdr1wp7pcuMMZNdSeHZVDMRwlpEwO3CmToz1TJgc1LM1VOQZXXkOmuyjF0BdnLghyqy1U5cPIGVY7DeMr  
kwJJOvO92ZRKN2fK5MLd4Aoy/TTI91NHT2Hk6KtGydWYPLN0SQehNQZXXkUkDI5WgV1c1QhZ2XJIWVYAHB5ahG5yuo  
gK4qNHQ5qpByuarQ4HJUIdxnHW5glM1RQsrkwtTgcmBqcDn8weBy1LXB5cUCurkwnbgcmLbPpOixpiNdyuSKu01DEFQVA  
y3K5KgeyuRALDK56tDgCrLqNCxHRx0aOtoGpVyuOjS4HHUoJhWPNwyDyxGSDK7T1vwTMWmBqcyM/LxuLvL5bXFZfCzhzW  
mYoDz/fweAAAD//wMAUESDBBQABgATAAAAIQAIKrfqzEAANGCAAASAAAEgWvY29ubmVjdG1vbnMueG1sbJjNxbpBDIb

[MS-ESP] — v20101219  
Excel Web Services Protocol Specification

Copyright © 2010 Microsoft Corporation.

Release: Sunday, December 19, 2010





```

GAAgAAAAhAOjfpD5wAQAPwCABBoAAAAAAAAAAAAAAAAAXAcAAHhSL3yZwXzL3dvcmtib29rLnhtbC5yZWxzUEsBAi0A
FAAGAAgAAAAhAMCDPT6FAQAAxQIAAA8AAAAAAAAAAAAAAAAADAoAAHhSL3dvcmtib29rLnhtbFBLAQITABQABgAIAAAAI
QAal1vEaQEAAIwCAAAYAAAAAAAAAAAAAAAAAL4LAAB4bC93b3Jrc2hlZXRzL3NoZWV0Mi54bWwQSwECLQAUAAYACAAAC
EAN4tbid4AAADZQAAlwAAAAAAAAAAAAAAAAABDdQAeGwvd29ya3NoZWV0cy9fcmVscy9zaGVldDEueG1sLnJlbHNQSwE
CLQAUAAYACAAACEAE8QsE8IAAABCAQAAIwAAAAAAAAAAAAAAAAAB8DgAAeGwvd29ya3NoZWV0cy9fcmVscy9zaGVldDIu
eG1sLnJlbHNQSwECLQAUAAYACAAACEANKEJKsIAAABCAQAAIwAAAAAAAAAAAAAAAAAB/DwAAeGwvd29ya3NoZWV0cy9fcm
Vscy9zaGVldMueG1sLnJlbHNQSwECLQAUAAYACAAACEACkEM6sYAAABHQAQAAQAAAAAAAAAAAAAAAAACCEAAAEgWvcG
12b3RUYWJsZXNvX3JlbHMvvcG12b3RUYWJsZTEueG1sLnJlbHNQSwECLQAUAAYACAAACEAojvW8o4EAAA5QQAAHgAAAA
AAAAAAAAAACPEQAeGwvcG12b3RUYWJsZXNvX3JlbHMvvcG12b3RUYWJsZTEueG1sUEsBAi0AFAAGAAgAAAAhAERJdzrnAAAAiGEA
ABQAAAAAAAAAAAAAAAAAWRYAAHhSL3NoYXJlZFN0cm1uZ3MueG1sUEsBAi0AFAAGAAgAAAAhABclP8r0BgAAATCMAABMAA
AAAAAAAAAAAAAAAAAChcAAHhSL3RoZW1lL3RoZW1lMS54bWwQSwECLQAUAAYACAAACEAs6QaM6YCAACYBgAAGAAAAAAAA
AAAAAAAAACXHGAAeGwvd29ya3NoZWV0cy9zaGVldDEueG1sUEsBAi0AFAAGAAgAAAAhAJQj1tyoAgAANgYAAA0AAAAAAAA
AAAAAAAAAAcYEAHhSL3NoeWx1cy54bWwQSwECLQAUAAYACAAACEAGpZbxGkBAACMAgAAGAAAAAAAAAAAAAAAAABGJAAA
eGwvd29ya3NoZWV0cy9zaGVldMueG1sUEsBAi0AFAAGAAgAAAAhAJCVG1V8JwAAARoBACAAAAAAAAAAAAAAAAA5SUA
HhSL3Bpdm90Q2FjAGUvcG12b3RDYWN0ZURlZmluaXRpb24xLnhtbFBLAQITABQABgAIAAAAIQAIRfqrfgzEAANGCAAASAA
AAAAAAAAAAAAAAAAAKZNAAB4bC9jb25uZWNoaw9ucy54bWwQSwECLQAUAAYACAAACEALmNz2SskBAAA0BAAAjwAAAAAAAA
AAAAAAAAACiTwAAeGwvcHJpbnRlc1NldHRpbmdzL3ByaW50ZXJlZXR0aw5nczMuYmluUEsBAi0AFAAGAAgAAAAhAC5p2dkp
AQAAQAAAZG9jUHJvcHMvY29yZS54bWwQSwECLQAUAAYACAAACEAAHhSL3ByaW50ZXJlZXR0aw5ncy9wcm1udGVyU2V0dGluZ3MyLmJpbnRlc1NldH
BQABgAIAAAAIQAuadnZKEAADQEAAANAAAAAAAAAAAAAAAAAH5SAAB4bC9wcm1udGVyU2V0dGluZ3Mvcm1udGVyU2V0dGluZ3Mvcm1udH
RpbmdzMS5iaW50QSwECLQAUAAYACAAACEAvYRiI5AAAAADbAAAAEwAAAAAAAAAAAAAAAAADsUwAAAY3VzdG9tWG1sL2L10ZW0
zLnhtbFBLAQITABQABgAIAAAAIQAMxBqSwwAAACgBAAAEAAAAAAAAAAAAAAAAANVUAAjdxN0b21YbWwvX3JlbHMvaXRl
bTQueG1sLnJlbHNQSwECLQAUAAYACAAACEAe/MCo8MAAAoAAQAAHgAAAAAAAAAAAAAAAAADUVQAAAY3VzdG9tWG1sL2L10ZW0
WxzL2L10ZW0zLnhtbC5yZWxzUEsBAi0AFAAGAAgAAAAhAFyWjYLDAAAkAAEAAB4AAAAAAAAAAAAAAAAA01YAAGN1c3RvbV
htbC9fcmVscy9pdGVtMi54bWwucmVsc1BLAQITABQABgAIAAAAIQBOPz16wgAAACgBAAAEAAAAAAAAAAAAAAAAANXAAB
jdxN0b21YbWwvX3JlbHMvaXRlbtEueG1sLnJlbHNQSwECLQAUAAYACAAACEABk/130sBAACBAgAAEQAAAAAAAAAAAA
AADQWAAAZG9jUHJvcHMvY29yZS54bWwQSwECLQAUAAYACAAACEAAkFZEkpQBAABHAAwAAAAAAAAAAAAAAAAABSwAAZ
G9jUHJvcHMvYXBlbnhtbFBLAQITABQABgAIAAAAIQAQjUvUeIwEAAACAAATAAAAAAAAAAAAAAAAABxeAAABkb2N0cm9wcy
9jdXN0b20ueG1sUEsBAi0AFAAGAAgAAAAhAF5X0aBVAQAAZQYAAABMAAAAAAAAAAAAAAAAAAAEgAAAGN1c3RvbVhtbC9pdGV
tMi54bWwQSwECLQAUAAYACAAACEAgGM8eBMJAA5KQAAEwAAAAAAAAAAAAAAAAAAmYgAAAY3VzdG9tWG1sL2L10ZW0xLnht
bFBLAQITABQABgAIAAAAIQAFb8StswAAAMkAAAAAYAAAAAAAAAAAAAAAAAAAJrAAbjdxN0b21YbWwvX3JlbHMvaXRlbtVyb3BzNC54b
WwQSwECLQAUAAYACAAACEA2jZYA7YAAADJAAAAGAAAAAAAAAAAAAAAAACjbAAAY3VzdG9tWG1sL2L10ZW1Qcm9wczMueG
1sUEsBAi0AFAAGAAgAAAAhAN1Llyxi4AAAAyQAAABgAAAAAAAAAAAAAAAAAAAT20AAGN1c3RvbVhtbC9pdGVtUHJvcHMvLnht
bFBLAQITABQABgAIAAAAIQA3E8qItwAAAMkAAAAAYAAAAAAAAAAAAAAAAAAAM1uAAbjdxN0b21YbWwvX3JlbHMvaXRlbtVyb3BzMS54
bWwQSwECLQAUAAYACAAACEAkswz0hgBAAAKAgAAEwAAAAAAAAAAAAAAAAAD1bWAAAY3VzdG9tWG1sL2L10ZW0LnhtbFBLB
QYAAAAIwAjAMJAAABTcQAAAAA=</GetWorkbookResult>
</GetWorkbookResponse>
</soap:Body>
</soap:Envelope>

```

- Close the workbook session on the protocol server.

**Request:**

```

<?xml version="1.0" encoding="utf-8"?>
<soap:Envelope xmlns:soap="http://schemas.xmlsoap.org/soap/envelope/"
xmlns:xsi="http://www.w3.org/2001/XMLSchema-instance"
xmlns:xsd="http://www.w3.org/2001/XMLSchema">
  <soap:Body>
    <CloseWorkbook xmlns="http://schemas.microsoft.com/office/excel/server/webservices">
      <sessionId>36.c22a23f3-976c-4933-aa85-
74c6f06c51b5164.1.V23.494r81aHjSSizqJhYlU2B590.5.en-US5.en-US73.+0480#0000-11-00-
01T02:00:00#0000#0000-03-00-02T02:00:00#-006036.4d387825-9c48-4d48-98fe-
7894661941631.N</sessionId>
    </CloseWorkbook>
  </soap:Body>
</soap:Envelope>

```

**Response:**

```

<?xml version="1.0" encoding="utf-8"?>

```



```
<soap:Envelope xmlns:soap="http://schemas.xmlsoap.org/soap/envelope/"
xmlns:xsi="http://www.w3.org/2001/XMLSchema-instance"
xmlns:xsd="http://www.w3.org/2001/XMLSchema">
  <soap:Body>
    <CloseWorkbookResponse
xmlns="http://schemas.microsoft.com/office/excel/server/webservices" />
  </soap:Body>
</soap:Envelope>
```

## 5 Security

### 5.1 Security Considerations for Implementers

There are security risks associated with exposing session identifiers (2). If the session identifier is exposed, it is possible for an attacker to read information from, or modify data in, a session (2) on the protocol server. An implementer of this protocol is to consider keeping session identifiers protected. There could be some cases where it is desirable to expose the session identifier, but implementers are to use caution in how they expose session identifiers and consider the security risks.

### 5.2 Index of Security Parameters

None.

## 6 Appendix A: Full WSDL

```
<?xml version="1.0" encoding="utf-8"?>
<wsdl:definitions xmlns:s="http://www.w3.org/2001/XMLSchema"
xmlns:soap12="http://schemas.xmlsoap.org/wsdl/soap12/"
xmlns:mime="http://schemas.xmlsoap.org/wsdl/mime/"
xmlns:tns="http://schemas.microsoft.com/office/excel/server/webservices"
xmlns:soap="http://schemas.xmlsoap.org/wsdl/soap/"
xmlns:tm="http://microsoft.com/wsdl/mime/textMatching/"
xmlns:http="http://schemas.xmlsoap.org/wsdl/http/"
xmlns:soapenc="http://schemas.xmlsoap.org/soap/encoding/"
targetNamespace="http://schemas.microsoft.com/office/excel/server/webservices"
xmlns:wsdl="http://schemas.xmlsoap.org/wsdl/">
  <wsdl:types>
    <xs:schema attributeFormDefault="unqualified" elementFormDefault="qualified"
targetNamespace="http://schemas.microsoft.com/office/excel/server/webservices"
xmlns:xs="http://www.w3.org/2001/XMLSchema">
      <xs:element name="GetApiVersion">
        <xs:complexType />
      </xs:element>
      <xs:element name="GetApiVersionResponse">
        <xs:complexType>
          <xs:sequence>
            <xs:element minOccurs="0" maxOccurs="1" name="GetApiVersionResult"
type="xs:string" />
            <xs:element minOccurs="0" maxOccurs="1" name="status" type="tns:ArrayOfStatus" />
          </xs:sequence>
        </xs:complexType>
      </xs:element>
      <xs:complexType name="ArrayOfStatus">
        <xs:sequence>
          <xs:element minOccurs="0" maxOccurs="unbounded" name="Status" nillable="true"
type="tns:Status" />
        </xs:sequence>
      </xs:complexType>
      <xs:complexType name="Status">
        <xs:sequence>
          <xs:element minOccurs="0" maxOccurs="1" name="Name" type="xs:string" />
          <xs:element minOccurs="0" maxOccurs="1" name="Severity" type="xs:string" />
          <xs:element minOccurs="0" maxOccurs="1" name="Message" type="xs:string" />
        </xs:sequence>
      </xs:complexType>
      <xs:element name="NewWorkbook">
        <xs:complexType>
          <xs:sequence>
            <xs:element minOccurs="0" maxOccurs="1" name="path" type="xs:string" />
            <xs:element minOccurs="0" maxOccurs="1" name="uiCultureName" type="xs:string" />
            <xs:element minOccurs="0" maxOccurs="1" name="dataCultureName" type="xs:string"
/>
          </xs:sequence>
        </xs:complexType>
      </xs:element>
      <xs:element name="NewWorkbookResponse">
        <xs:complexType>
          <xs:sequence>
            <xs:element minOccurs="0" maxOccurs="1" name="NewWorkbookResult" type="xs:string"
/>
            <xs:element minOccurs="0" maxOccurs="1" name="status" type="tns:ArrayOfStatus" />
          </xs:sequence>
        </xs:complexType>
      </xs:element>
    </xs:schema>
  </wsdl:types>

```

```

</xs:element>
<xs:element name="OpenWorkbookForEditing">
  <xs:complexType>
    <xs:sequence>
      <xs:element minOccurs="0" maxOccurs="1" name="workbookPath" type="xs:string" />
      <xs:element minOccurs="0" maxOccurs="1" name="uiCultureName" type="xs:string" />
      <xs:element minOccurs="0" maxOccurs="1" name="dataCultureName" type="xs:string"
/>
    </xs:sequence>
  </xs:complexType>
</xs:element>
<xs:element name="OpenWorkbookForEditingResponse">
  <xs:complexType>
    <xs:sequence>
      <xs:element minOccurs="0" maxOccurs="1" name="OpenWorkbookForEditingResult"
type="xs:string" />
      <xs:element minOccurs="0" maxOccurs="1" name="status" type="tns:ArrayOfStatus" />
    </xs:sequence>
  </xs:complexType>
</xs:element>
<xs:element name="OpenWorkbook">
  <xs:complexType>
    <xs:sequence>
      <xs:element minOccurs="0" maxOccurs="1" name="workbookPath" type="xs:string" />
      <xs:element minOccurs="0" maxOccurs="1" name="uiCultureName" type="xs:string" />
      <xs:element minOccurs="0" maxOccurs="1" name="dataCultureName" type="xs:string"
/>
    </xs:sequence>
  </xs:complexType>
</xs:element>
<xs:element name="OpenWorkbookResponse">
  <xs:complexType>
    <xs:sequence>
      <xs:element minOccurs="0" maxOccurs="1" name="OpenWorkbookResult"
type="xs:string" />
      <xs:element minOccurs="0" maxOccurs="1" name="status" type="tns:ArrayOfStatus" />
    </xs:sequence>
  </xs:complexType>
</xs:element>
<xs:element name="CloseWorkbook">
  <xs:complexType>
    <xs:sequence>
      <xs:element minOccurs="0" maxOccurs="1" name="sessionId" type="xs:string" />
    </xs:sequence>
  </xs:complexType>
</xs:element>
<xs:element name="CloseWorkbookResponse">
  <xs:complexType>
    <xs:sequence>
      <xs:element minOccurs="0" maxOccurs="1" name="status" type="tns:ArrayOfStatus" />
    </xs:sequence>
  </xs:complexType>
</xs:element>
<xs:element name="Refresh">
  <xs:complexType>
    <xs:sequence>
      <xs:element minOccurs="0" maxOccurs="1" name="sessionId" type="xs:string" />
      <xs:element minOccurs="0" maxOccurs="1" name="connectionName" type="xs:string" />
    </xs:sequence>
  </xs:complexType>
</xs:element>

```

```

    </xs:complexType>
  </xs:element>
  <xs:element name="RefreshResponse">
    <xs:complexType>
      <xs:sequence>
        <xs:element minOccurs="0" maxOccurs="1" name="status" type="tns:ArrayOfStatus" />
      </xs:sequence>
    </xs:complexType>
  </xs:element>
  <xs:element name="SaveWorkbook">
    <xs:complexType>
      <xs:sequence>
        <xs:element minOccurs="0" maxOccurs="1" name="sessionId" type="xs:string" />
      </xs:sequence>
    </xs:complexType>
  </xs:element>
  <xs:element name="SaveWorkbookResponse">
    <xs:complexType>
      <xs:sequence>
        <xs:element minOccurs="0" maxOccurs="1" name="status" type="tns:ArrayOfStatus" />
      </xs:sequence>
    </xs:complexType>
  </xs:element>
  <xs:element name="SaveWorkbookCopy">
    <xs:complexType>
      <xs:sequence>
        <xs:element minOccurs="0" maxOccurs="1" name="sessionId" type="xs:string" />
        <xs:element minOccurs="0" maxOccurs="1" name="workbookPath" type="xs:string" />
        <xs:element minOccurs="1" maxOccurs="1" name="workbookType"
type="tns:WorkbookType" />
        <xs:element minOccurs="1" maxOccurs="1" name="saveOptions" type="tns:SaveOptions"
/>
      </xs:sequence>
    </xs:complexType>
  </xs:element>
  <xs:simpleType name="WorkbookType">
    <xs:restriction base="xs:string">
      <xs:enumeration value="FullWorkbook" />
      <xs:enumeration value="FullSnapshot" />
      <xs:enumeration value="PublishedItemsSnapshot" />
    </xs:restriction>
  </xs:simpleType>
  <xs:simpleType name="SaveOptions">
    <xs:list>
      <xs:simpleType>
        <xs:restriction base="xs:string">
          <xs:enumeration value="None" />
          <xs:enumeration value="AllowOverwrite" />
        </xs:restriction>
      </xs:simpleType>
    </xs:list>
  </xs:simpleType>
  <xs:element name="SaveWorkbookCopyResponse">
    <xs:complexType>
      <xs:sequence>
        <xs:element minOccurs="0" maxOccurs="1" name="status" type="tns:ArrayOfStatus" />
      </xs:sequence>
    </xs:complexType>
  </xs:element>

```

```

<xs:element name="Calculate">
  <xs:complexType>
    <xs:sequence>
      <xs:element minOccurs="0" maxOccurs="1" name="sessionId" type="xs:string" />
      <xs:element minOccurs="0" maxOccurs="1" name="sheetName" type="xs:string" />
      <xs:element minOccurs="0" maxOccurs="1" name="rangeCoordinates"
type="tns:RangeCoordinates" />
    </xs:sequence>
  </xs:complexType>
</xs:element>
<xs:complexType name="RangeCoordinates">
  <xs:sequence>
    <xs:element minOccurs="1" maxOccurs="1" name="Row" type="xs:int" />
    <xs:element minOccurs="1" maxOccurs="1" name="Column" type="xs:int" />
    <xs:element minOccurs="1" maxOccurs="1" name="Height" type="xs:int" />
    <xs:element minOccurs="1" maxOccurs="1" name="Width" type="xs:int" />
  </xs:sequence>
</xs:complexType>
<xs:element name="CalculateResponse">
  <xs:complexType>
    <xs:sequence>
      <xs:element minOccurs="0" maxOccurs="1" name="status" type="tns:ArrayOfStatus" />
    </xs:sequence>
  </xs:complexType>
</xs:element>
<xs:element name="CalculateA1">
  <xs:complexType>
    <xs:sequence>
      <xs:element minOccurs="0" maxOccurs="1" name="sessionId" type="xs:string" />
      <xs:element minOccurs="0" maxOccurs="1" name="sheetName" type="xs:string" />
      <xs:element minOccurs="0" maxOccurs="1" name="rangeName" type="xs:string" />
    </xs:sequence>
  </xs:complexType>
</xs:element>
<xs:element name="CalculateA1Response">
  <xs:complexType>
    <xs:sequence>
      <xs:element minOccurs="0" maxOccurs="1" name="status" type="tns:ArrayOfStatus" />
    </xs:sequence>
  </xs:complexType>
</xs:element>
<xs:element name="GetRange">
  <xs:complexType>
    <xs:sequence>
      <xs:element minOccurs="0" maxOccurs="1" name="sessionId" type="xs:string" />
      <xs:element minOccurs="0" maxOccurs="1" name="sheetName" type="xs:string" />
      <xs:element minOccurs="0" maxOccurs="1" name="rangeCoordinates"
type="tns:RangeCoordinates" />
      <xs:element minOccurs="1" maxOccurs="1" name="formatted" type="xs:boolean" />
    </xs:sequence>
  </xs:complexType>
</xs:element>
<xs:element name="GetRangeResponse">
  <xs:complexType>
    <xs:sequence>
      <xs:element minOccurs="0" maxOccurs="1" name="GetRangeResult"
type="tns:ArrayOfAnyType" />
      <xs:element minOccurs="0" maxOccurs="1" name="status" type="tns:ArrayOfStatus" />
    </xs:sequence>
  </xs:complexType>
</xs:element>

```

```

    </xs:complexType>
  </xs:element>
  <xs:complexType name="ArrayOfAnyType">
    <xs:sequence>
      <xs:element minOccurs="0" maxOccurs="unbounded" name="anyType" nillable="true" />
    </xs:sequence>
  </xs:complexType>
  <xs:complexType name="TypeExporter">
    <xs:sequence>
      <xs:element minOccurs="1" maxOccurs="1" name="CellError" type="tns:CellError" />
    </xs:sequence>
  </xs:complexType>
  <xs:simpleType name="CellError">
    <xs:restriction base="xs:string">
      <xs:enumeration value="Div0" />
      <xs:enumeration value="NA" />
      <xs:enumeration value="Name" />
      <xs:enumeration value="Null" />
      <xs:enumeration value="Num" />
      <xs:enumeration value="Ref" />
      <xs:enumeration value="Value" />
    </xs:restriction>
  </xs:simpleType>
  <xs:element name="GetRangeA1">
    <xs:complexType>
      <xs:sequence>
        <xs:element minOccurs="0" maxOccurs="1" name="sessionId" type="xs:string" />
        <xs:element minOccurs="0" maxOccurs="1" name="sheetName" type="xs:string" />
        <xs:element minOccurs="0" maxOccurs="1" name="rangeName" type="xs:string" />
        <xs:element minOccurs="1" maxOccurs="1" name="formatted" type="xs:boolean" />
      </xs:sequence>
    </xs:complexType>
  </xs:element>
  <xs:element name="GetRangeA1Response">
    <xs:complexType>
      <xs:sequence>
        <xs:element minOccurs="0" maxOccurs="1" name="GetRangeA1Result"
type="tns:ArrayOfAnyType" />
        <xs:element minOccurs="0" maxOccurs="1" name="status" type="tns:ArrayOfStatus" />
      </xs:sequence>
    </xs:complexType>
  </xs:element>
  <xs:element name="GetCell">
    <xs:complexType>
      <xs:sequence>
        <xs:element minOccurs="0" maxOccurs="1" name="sessionId" type="xs:string" />
        <xs:element minOccurs="0" maxOccurs="1" name="sheetName" type="xs:string" />
        <xs:element minOccurs="1" maxOccurs="1" name="row" type="xs:int" />
        <xs:element minOccurs="1" maxOccurs="1" name="column" type="xs:int" />
        <xs:element minOccurs="1" maxOccurs="1" name="formatted" type="xs:boolean" />
      </xs:sequence>
    </xs:complexType>
  </xs:element>
  <xs:element name="GetCellResponse">
    <xs:complexType>
      <xs:sequence>
        <xs:element minOccurs="0" maxOccurs="1" name="GetCellResult" />
        <xs:element minOccurs="0" maxOccurs="1" name="status" type="tns:ArrayOfStatus" />
      </xs:sequence>
    </xs:complexType>
  </xs:element>

```

```

    </xs:complexType>
  </xs:element>
  <xs:element name="GetCellA1">
    <xs:complexType>
      <xs:sequence>
        <xs:element minOccurs="0" maxOccurs="1" name="sessionId" type="xs:string" />
        <xs:element minOccurs="0" maxOccurs="1" name="sheetName" type="xs:string" />
        <xs:element minOccurs="0" maxOccurs="1" name="rangeName" type="xs:string" />
        <xs:element minOccurs="1" maxOccurs="1" name="formatted" type="xs:boolean" />
      </xs:sequence>
    </xs:complexType>
  </xs:element>
  <xs:element name="GetCellA1Response">
    <xs:complexType>
      <xs:sequence>
        <xs:element minOccurs="0" maxOccurs="1" name="GetCellA1Result" />
        <xs:element minOccurs="0" maxOccurs="1" name="status" type="tns:ArrayOfStatus" />
      </xs:sequence>
    </xs:complexType>
  </xs:element>
  <xs:element name="GetPublishedItemNames">
    <xs:complexType>
      <xs:sequence>
        <xs:element minOccurs="0" maxOccurs="1" name="sessionId" type="xs:string" />
      </xs:sequence>
    </xs:complexType>
  </xs:element>
  <xs:complexType name="WorkbookItem">
    <xs:sequence>
      <xs:element minOccurs="0" maxOccurs="1" name="Name" type="xs:string" />
      <xs:element minOccurs="1" maxOccurs="1" name="Type" type="tns:ItemType" />
    </xs:sequence>
  </xs:complexType>
  <xs:simpleType name="ItemType">
    <xs:restriction base="xs:string">
      <xs:enumeration value="Chart" />
      <xs:enumeration value="PivotTable" />
      <xs:enumeration value="Table" />
      <xs:enumeration value="NamedRange" />
    </xs:restriction>
  </xs:simpleType>
  <xs:complexType name="ArrayOfWorkbookItem">
    <xs:sequence>
      <xs:element minOccurs="0" maxOccurs="unbounded" name="WorkbookItem" nillable="true"
type="tns:WorkbookItem" />
    </xs:sequence>
  </xs:complexType>
  <xs:element name="GetPublishedItemNamesResponse">
    <xs:complexType>
      <xs:sequence>
        <xs:element minOccurs="0" maxOccurs="1" name="GetPublishedItemNamesResult"
type="tns:ArrayOfWorkbookItem" />
        <xs:element minOccurs="0" maxOccurs="1" name="status" type="tns:ArrayOfStatus" />
      </xs:sequence>
    </xs:complexType>
  </xs:element>
  <xs:element name="GetSheetNames">
    <xs:complexType>
      <xs:sequence>

```



```

        <xs:element minOccurs="0" maxOccurs="1" name="sessionId" type="xs:string" />
    </xs:sequence>
</xs:complexType>
</xs:element>
<xs:complexType name="SheetInfo">
    <xs:sequence>
        <xs:element minOccurs="0" maxOccurs="1" name="Name" type="xs:string" />
        <xs:element minOccurs="1" maxOccurs="1" name="Type" type="tns:SheetType" />
        <xs:element minOccurs="1" maxOccurs="1" name="Visibility"
type="tns:SheetVisibility" />
    </xs:sequence>
</xs:complexType>
<xs:simpleType name="SheetType">
    <xs:restriction base="xs:string">
        <xs:enumeration value="Worksheet" />
        <xs:enumeration value="Chartsheet" />
    </xs:restriction>
</xs:simpleType>
<xs:simpleType name="SheetVisibility">
    <xs:restriction base="xs:string">
        <xs:enumeration value="Visible" />
        <xs:enumeration value="Hidden" />
        <xs:enumeration value="VeryHidden" />
    </xs:restriction>
</xs:simpleType>
<xs:complexType name="ArrayOfSheetInfo">
    <xs:sequence>
        <xs:element minOccurs="0" maxOccurs="unbounded" name="SheetInfo" nillable="true"
type="tns:SheetInfo" />
    </xs:sequence>
</xs:complexType>
<xs:element name="GetSheetNamesResponse">
    <xs:complexType>
        <xs:sequence>
            <xs:element minOccurs="0" maxOccurs="1" name="GetSheetNamesResult"
type="tns:ArrayOfSheetInfo" />
            <xs:element minOccurs="0" maxOccurs="1" name="status" type="tns:ArrayOfStatus" />
        </xs:sequence>
    </xs:complexType>
</xs:element>
<xs:element name="SetRange">
    <xs:complexType>
        <xs:sequence>
            <xs:element minOccurs="0" maxOccurs="1" name="sessionId" type="xs:string" />
            <xs:element minOccurs="0" maxOccurs="1" name="sheetName" type="xs:string" />
            <xs:element minOccurs="0" maxOccurs="1" name="rangeCoordinates"
type="tns:RangeCoordinates" />
            <xs:element minOccurs="0" maxOccurs="1" name="rangeValues"
type="tns:ArrayOfAnyType" />
        </xs:sequence>
    </xs:complexType>
</xs:element>
<xs:element name="SetRangeResponse">
    <xs:complexType>
        <xs:sequence>
            <xs:element minOccurs="0" maxOccurs="1" name="status" type="tns:ArrayOfStatus" />
        </xs:sequence>
    </xs:complexType>
</xs:element>

```

```

<xs:element name="SetRangeA1">
  <xs:complexType>
    <xs:sequence>
      <xs:element minOccurs="0" maxOccurs="1" name="sessionId" type="xs:string" />
      <xs:element minOccurs="0" maxOccurs="1" name="sheetName" type="xs:string" />
      <xs:element minOccurs="0" maxOccurs="1" name="rangeName" type="xs:string" />
      <xs:element minOccurs="0" maxOccurs="1" name="rangeValues"
type="tns:ArrayOfAnyType" />
    </xs:sequence>
  </xs:complexType>
</xs:element>
<xs:element name="SetRangeA1Response">
  <xs:complexType>
    <xs:sequence>
      <xs:element minOccurs="0" maxOccurs="1" name="status" type="tns:ArrayOfStatus" />
    </xs:sequence>
  </xs:complexType>
</xs:element>
<xs:element name="SetCell">
  <xs:complexType>
    <xs:sequence>
      <xs:element minOccurs="0" maxOccurs="1" name="sessionId" type="xs:string" />
      <xs:element minOccurs="0" maxOccurs="1" name="sheetName" type="xs:string" />
      <xs:element minOccurs="1" maxOccurs="1" name="row" type="xs:int" />
      <xs:element minOccurs="1" maxOccurs="1" name="column" type="xs:int" />
      <xs:element minOccurs="0" maxOccurs="1" name="cellValue" />
    </xs:sequence>
  </xs:complexType>
</xs:element>
<xs:element name="SetCellResponse">
  <xs:complexType>
    <xs:sequence>
      <xs:element minOccurs="0" maxOccurs="1" name="status" type="tns:ArrayOfStatus" />
    </xs:sequence>
  </xs:complexType>
</xs:element>
<xs:element name="SetCellA1">
  <xs:complexType>
    <xs:sequence>
      <xs:element minOccurs="0" maxOccurs="1" name="sessionId" type="xs:string" />
      <xs:element minOccurs="0" maxOccurs="1" name="sheetName" type="xs:string" />
      <xs:element minOccurs="0" maxOccurs="1" name="rangeName" type="xs:string" />
      <xs:element minOccurs="0" maxOccurs="1" name="cellValue" />
    </xs:sequence>
  </xs:complexType>
</xs:element>
<xs:element name="SetCellA1Response">
  <xs:complexType>
    <xs:sequence>
      <xs:element minOccurs="0" maxOccurs="1" name="status" type="tns:ArrayOfStatus" />
    </xs:sequence>
  </xs:complexType>
</xs:element>
<xs:element name="CalculateWorkbook">
  <xs:complexType>
    <xs:sequence>
      <xs:element minOccurs="0" maxOccurs="1" name="sessionId" type="xs:string" />
      <xs:element minOccurs="1" maxOccurs="1" name="calculateType"
type="tns:CalculateType" />
    </xs:sequence>
  </xs:complexType>
</xs:element>

```

```

        </xs:sequence>
    </xs:complexType>
</xs:element>
<xs:simpleType name="CalculateType">
    <xs:restriction base="xs:string">
        <xs:enumeration value="Recalculate" />
        <xs:enumeration value="CalculateFull" />
    </xs:restriction>
</xs:simpleType>
<xs:element name="CalculateWorkbookResponse">
    <xs:complexType>
        <xs:sequence>
            <xs:element minOccurs="0" maxOccurs="1" name="status" type="tns:ArrayOfStatus" />
        </xs:sequence>
    </xs:complexType>
</xs:element>
<xs:element name="GetSessionInformation">
    <xs:complexType>
        <xs:sequence>
            <xs:element minOccurs="0" maxOccurs="1" name="sessionId" type="xs:string" />
        </xs:sequence>
    </xs:complexType>
</xs:element>
<xs:element name="GetSessionInformationResponse">
    <xs:complexType>
        <xs:sequence>
            <xs:element minOccurs="0" maxOccurs="1" name="serverVersion" type="xs:string" />
            <xs:element minOccurs="0" maxOccurs="1" name="uiCultureNameUsed" type="xs:string" />
            <xs:element minOccurs="0" maxOccurs="1" name="dataCultureNameUsed"
type="xs:string" />
            <xs:element minOccurs="0" maxOccurs="1" name="status" type="tns:ArrayOfStatus" />
        </xs:sequence>
    </xs:complexType>
</xs:element>
<xs:element name="CancelRequest">
    <xs:complexType>
        <xs:sequence>
            <xs:element minOccurs="0" maxOccurs="1" name="sessionId" type="xs:string" />
        </xs:sequence>
    </xs:complexType>
</xs:element>
<xs:element name="CancelRequestResponse">
    <xs:complexType>
        <xs:sequence>
            <xs:element minOccurs="0" maxOccurs="1" name="status" type="tns:ArrayOfStatus" />
        </xs:sequence>
    </xs:complexType>
</xs:element>
<xs:element name="GetWorkbook">
    <xs:complexType>
        <xs:sequence>
            <xs:element minOccurs="0" maxOccurs="1" name="sessionId" type="xs:string" />
            <xs:element minOccurs="1" maxOccurs="1" name="workbookType"
type="tns:WorkbookType" />
        </xs:sequence>
    </xs:complexType>
</xs:element>
<xs:element name="GetWorkbookResponse">

```

```

    <xs:complexType>
      <xs:sequence>
        <xs:element minOccurs="0" maxOccurs="1" name="GetWorkbookResult"
type="xs:base64Binary" />
        <xs:element minOccurs="0" maxOccurs="1" name="status" type="tns:ArrayOfStatus" />
      </xs:sequence>
    </xs:complexType>
  </xs:element>
  <xs:element name="SetParameters">
    <xs:complexType>
      <xs:sequence>
        <xs:element minOccurs="0" maxOccurs="1" name="sessionId" type="xs:string" />
        <xs:element minOccurs="0" maxOccurs="1" name="parameters"
type="tns:ArrayOfParameterInfo" />
      </xs:sequence>
    </xs:complexType>
  </xs:element>
  <xs:complexType name="ArrayOfParameterInfo">
    <xs:sequence>
      <xs:element minOccurs="0" maxOccurs="unbounded" name="ParameterInfo"
nillable="true" type="tns:ParameterInfo" />
    </xs:sequence>
  </xs:complexType>
  <xs:complexType name="ParameterInfo">
    <xs:sequence>
      <xs:element minOccurs="0" maxOccurs="1" name="Name" type="xs:string" />
      <xs:element minOccurs="0" maxOccurs="1" name="Values" type="tns:ArrayOfString" />
    </xs:sequence>
  </xs:complexType>
  <xs:complexType name="ArrayOfString">
    <xs:sequence>
      <xs:element minOccurs="0" maxOccurs="unbounded" name="string" nillable="true"
type="xs:string" />
    </xs:sequence>
  </xs:complexType>
  <xs:element name="SetParametersResponse">
    <xs:complexType>
      <xs:sequence>
        <xs:element minOccurs="0" maxOccurs="1" name="status" type="tns:ArrayOfStatus" />
      </xs:sequence>
    </xs:complexType>
  </xs:element>
  <xs:element name="SetCalculationOptions">
    <xs:complexType>
      <xs:sequence>
        <xs:element minOccurs="0" maxOccurs="1" name="sessionId" type="xs:string" />
        <xs:element minOccurs="1" maxOccurs="1" name="calcType"
type="tns:WorkbookCalculation" />
      </xs:sequence>
    </xs:complexType>
  </xs:element>
  <xs:simpleType name="WorkbookCalculation">
    <xs:restriction base="xs:string">
      <xs:enumeration value="Manual" />
      <xs:enumeration value="Automatic" />
      <xs:enumeration value="Semiautomatic" />
    </xs:restriction>
  </xs:simpleType>
  <xs:element name="SetCalculationOptionsResponse">

```

```

    <xs:complexType>
      <xs:sequence>
        <xs:element minOccurs="0" maxOccurs="1" name="status" type="tns:ArrayOfStatus" />
      </xs:sequence>
    </xs:complexType>
  </xs:element>
  <xs:element name="GetChartImageUrl">
    <xs:complexType>
      <xs:sequence>
        <xs:element minOccurs="0" maxOccurs="1" name="sessionId" type="xs:string" />
        <xs:element minOccurs="0" maxOccurs="1" name="size" type="tns:Size" />
        <xs:element minOccurs="0" maxOccurs="1" name="chartName" type="xs:string" />
      </xs:sequence>
    </xs:complexType>
  </xs:element>
  <xs:complexType name="Size">
    <xs:sequence>
      <xs:element minOccurs="1" maxOccurs="1" name="Width" type="xs:int" />
      <xs:element minOccurs="1" maxOccurs="1" name="Height" type="xs:int" />
    </xs:sequence>
  </xs:complexType>
  <xs:element name="GetChartImageUrlResponse">
    <xs:complexType>
      <xs:sequence>
        <xs:element minOccurs="0" maxOccurs="1" name="GetChartImageUrlResult"
type="xs:string" />
        <xs:element minOccurs="0" maxOccurs="1" name="status" type="tns:ArrayOfStatus" />
      </xs:sequence>
    </xs:complexType>
  </xs:element>
  <xs:simpleType name="RangeReference">
    <xs:restriction base="xs:string" />
  </xs:simpleType>
  <xs:simpleType name="SheetName">
    <xs:restriction base="xs:string" />
  </xs:simpleType>
</xs:schema>
</wsdl:types>
<wsdl:message name="GetApiVersionSoapIn">
  <wsdl:part name="parameters" element="tns:GetApiVersion" />
</wsdl:message>
<wsdl:message name="GetApiVersionSoapOut">
  <wsdl:part name="parameters" element="tns:GetApiVersionResponse" />
</wsdl:message>
<wsdl:message name="NewWorkbookSoapIn">
  <wsdl:part name="parameters" element="tns:NewWorkbook" />
</wsdl:message>
<wsdl:message name="NewWorkbookSoapOut">
  <wsdl:part name="parameters" element="tns:NewWorkbookResponse" />
</wsdl:message>
<wsdl:message name="OpenWorkbookForEditingSoapIn">
  <wsdl:part name="parameters" element="tns:OpenWorkbookForEditing" />
</wsdl:message>
<wsdl:message name="OpenWorkbookForEditingSoapOut">
  <wsdl:part name="parameters" element="tns:OpenWorkbookForEditingResponse" />
</wsdl:message>
<wsdl:message name="OpenWorkbookSoapIn">
  <wsdl:part name="parameters" element="tns:OpenWorkbook" />
</wsdl:message>

```

```

<wsdl:message name="OpenWorkbookSoapOut">
  <wsdl:part name="parameters" element="tns:OpenWorkbookResponse" />
</wsdl:message>
<wsdl:message name="CloseWorkbookSoapIn">
  <wsdl:part name="parameters" element="tns:CloseWorkbook" />
</wsdl:message>
<wsdl:message name="CloseWorkbookSoapOut">
  <wsdl:part name="parameters" element="tns:CloseWorkbookResponse" />
</wsdl:message>
<wsdl:message name="RefreshSoapIn">
  <wsdl:part name="parameters" element="tns:Refresh" />
</wsdl:message>
<wsdl:message name="RefreshSoapOut">
  <wsdl:part name="parameters" element="tns:RefreshResponse" />
</wsdl:message>
<wsdl:message name="SaveWorkbookSoapIn">
  <wsdl:part name="parameters" element="tns:SaveWorkbook" />
</wsdl:message>
<wsdl:message name="SaveWorkbookSoapOut">
  <wsdl:part name="parameters" element="tns:SaveWorkbookResponse" />
</wsdl:message>
<wsdl:message name="SaveWorkbookCopySoapIn">
  <wsdl:part name="parameters" element="tns:SaveWorkbookCopy" />
</wsdl:message>
<wsdl:message name="SaveWorkbookCopySoapOut">
  <wsdl:part name="parameters" element="tns:SaveWorkbookCopyResponse" />
</wsdl:message>
<wsdl:message name="CalculateSoapIn">
  <wsdl:part name="parameters" element="tns:Calculate" />
</wsdl:message>
<wsdl:message name="CalculateSoapOut">
  <wsdl:part name="parameters" element="tns:CalculateResponse" />
</wsdl:message>
<wsdl:message name="CalculateA1SoapIn">
  <wsdl:part name="parameters" element="tns:CalculateA1" />
</wsdl:message>
<wsdl:message name="CalculateA1SoapOut">
  <wsdl:part name="parameters" element="tns:CalculateA1Response" />
</wsdl:message>
<wsdl:message name="GetRangeSoapIn">
  <wsdl:part name="parameters" element="tns:GetRange" />
</wsdl:message>
<wsdl:message name="GetRangeSoapOut">
  <wsdl:part name="parameters" element="tns:GetRangeResponse" />
</wsdl:message>
<wsdl:message name="GetRangeA1SoapIn">
  <wsdl:part name="parameters" element="tns:GetRangeA1" />
</wsdl:message>
<wsdl:message name="GetRangeA1SoapOut">
  <wsdl:part name="parameters" element="tns:GetRangeA1Response" />
</wsdl:message>
<wsdl:message name="GetCellSoapIn">
  <wsdl:part name="parameters" element="tns:GetCell" />
</wsdl:message>
<wsdl:message name="GetCellSoapOut">
  <wsdl:part name="parameters" element="tns:GetCellResponse" />
</wsdl:message>
<wsdl:message name="GetCellA1SoapIn">
  <wsdl:part name="parameters" element="tns:GetCellA1" />

```

```

</wsdl:message>
<wsdl:message name="GetCellA1SoapOut">
  <wsdl:part name="parameters" element="tns:GetCellA1Response" />
</wsdl:message>
<wsdl:message name="GetPublishedItemNamesSoapIn">
  <wsdl:part name="parameters" element="tns:GetPublishedItemNames" />
</wsdl:message>
<wsdl:message name="GetPublishedItemNamesSoapOut">
  <wsdl:part name="parameters" element="tns:GetPublishedItemNamesResponse" />
</wsdl:message>
<wsdl:message name="GetSheetNamesSoapIn">
  <wsdl:part name="parameters" element="tns:GetSheetNames" />
</wsdl:message>
<wsdl:message name="GetSheetNamesSoapOut">
  <wsdl:part name="parameters" element="tns:GetSheetNamesResponse" />
</wsdl:message>
<wsdl:message name="SetRangeSoapIn">
  <wsdl:part name="parameters" element="tns:SetRange" />
</wsdl:message>
<wsdl:message name="SetRangeSoapOut">
  <wsdl:part name="parameters" element="tns:SetRangeResponse" />
</wsdl:message>
<wsdl:message name="SetRangeA1SoapIn">
  <wsdl:part name="parameters" element="tns:SetRangeA1" />
</wsdl:message>
<wsdl:message name="SetRangeA1SoapOut">
  <wsdl:part name="parameters" element="tns:SetRangeA1Response" />
</wsdl:message>
<wsdl:message name="SetCellSoapIn">
  <wsdl:part name="parameters" element="tns:SetCell" />
</wsdl:message>
<wsdl:message name="SetCellSoapOut">
  <wsdl:part name="parameters" element="tns:SetCellResponse" />
</wsdl:message>
<wsdl:message name="SetCellA1SoapIn">
  <wsdl:part name="parameters" element="tns:SetCellA1" />
</wsdl:message>
<wsdl:message name="SetCellA1SoapOut">
  <wsdl:part name="parameters" element="tns:SetCellA1Response" />
</wsdl:message>
<wsdl:message name="CalculateWorkbookSoapIn">
  <wsdl:part name="parameters" element="tns:CalculateWorkbook" />
</wsdl:message>
<wsdl:message name="CalculateWorkbookSoapOut">
  <wsdl:part name="parameters" element="tns:CalculateWorkbookResponse" />
</wsdl:message>
<wsdl:message name="GetSessionInformationSoapIn">
  <wsdl:part name="parameters" element="tns:GetSessionInformation" />
</wsdl:message>
<wsdl:message name="GetSessionInformationSoapOut">
  <wsdl:part name="parameters" element="tns:GetSessionInformationResponse" />
</wsdl:message>
<wsdl:message name="CancelRequestSoapIn">
  <wsdl:part name="parameters" element="tns:CancelRequest" />
</wsdl:message>
<wsdl:message name="CancelRequestSoapOut">
  <wsdl:part name="parameters" element="tns:CancelRequestResponse" />
</wsdl:message>
<wsdl:message name="GetWorkbookSoapIn">

```

```

    <wsdl:part name="parameters" element="tns:GetWorkbook" />
</wsdl:message>
<wsdl:message name="GetWorkbookSoapOut">
    <wsdl:part name="parameters" element="tns:GetWorkbookResponse" />
</wsdl:message>
<wsdl:message name="SetParametersSoapIn">
    <wsdl:part name="parameters" element="tns:SetParameters" />
</wsdl:message>
<wsdl:message name="SetParametersSoapOut">
    <wsdl:part name="parameters" element="tns:SetParametersResponse" />
</wsdl:message>
<wsdl:message name="SetCalculationOptionsSoapIn">
    <wsdl:part name="parameters" element="tns:SetCalculationOptions" />
</wsdl:message>
<wsdl:message name="SetCalculationOptionsSoapOut">
    <wsdl:part name="parameters" element="tns:SetCalculationOptionsResponse" />
</wsdl:message>
<wsdl:message name="GetChartImageUrlSoapIn">
    <wsdl:part name="parameters" element="tns:GetChartImageUrl" />
</wsdl:message>
<wsdl:message name="GetChartImageUrlSoapOut">
    <wsdl:part name="parameters" element="tns:GetChartImageUrlResponse" />
</wsdl:message>
<wsdl:portType name="ExcelServiceSoap">
    <wsdl:operation name="GetApiVersion">
        <wsdl:input message="tns:GetApiVersionSoapIn" />
        <wsdl:output message="tns:GetApiVersionSoapOut" />
    </wsdl:operation>
    <wsdl:operation name="NewWorkbook">
        <wsdl:input message="tns:NewWorkbookSoapIn" />
        <wsdl:output message="tns:NewWorkbookSoapOut" />
    </wsdl:operation>
    <wsdl:operation name="OpenWorkbookForEditing">
        <wsdl:input message="tns:OpenWorkbookForEditingSoapIn" />
        <wsdl:output message="tns:OpenWorkbookForEditingSoapOut" />
    </wsdl:operation>
    <wsdl:operation name="OpenWorkbook">
        <wsdl:input message="tns:OpenWorkbookSoapIn" />
        <wsdl:output message="tns:OpenWorkbookSoapOut" />
    </wsdl:operation>
    <wsdl:operation name="CloseWorkbook">
        <wsdl:input message="tns:CloseWorkbookSoapIn" />
        <wsdl:output message="tns:CloseWorkbookSoapOut" />
    </wsdl:operation>
    <wsdl:operation name="Refresh">
        <wsdl:input message="tns:RefreshSoapIn" />
        <wsdl:output message="tns:RefreshSoapOut" />
    </wsdl:operation>
    <wsdl:operation name="SaveWorkbook">
        <wsdl:input message="tns:SaveWorkbookSoapIn" />
        <wsdl:output message="tns:SaveWorkbookSoapOut" />
    </wsdl:operation>
    <wsdl:operation name="SaveWorkbookCopy">
        <wsdl:input message="tns:SaveWorkbookCopySoapIn" />
        <wsdl:output message="tns:SaveWorkbookCopySoapOut" />
    </wsdl:operation>
    <wsdl:operation name="Calculate">
        <wsdl:input message="tns:CalculateSoapIn" />
        <wsdl:output message="tns:CalculateSoapOut" />
    </wsdl:operation>

```



```

</wsdl:operation>
<wsdl:operation name="CalculateA1">
  <wsdl:input message="tns:CalculateA1SoapIn" />
  <wsdl:output message="tns:CalculateA1SoapOut" />
</wsdl:operation>
<wsdl:operation name="GetRange">
  <wsdl:input message="tns:GetRangeSoapIn" />
  <wsdl:output message="tns:GetRangeSoapOut" />
</wsdl:operation>
<wsdl:operation name="GetRangeA1">
  <wsdl:input message="tns:GetRangeA1SoapIn" />
  <wsdl:output message="tns:GetRangeA1SoapOut" />
</wsdl:operation>
<wsdl:operation name="GetCell">
  <wsdl:input message="tns:GetCellSoapIn" />
  <wsdl:output message="tns:GetCellSoapOut" />
</wsdl:operation>
<wsdl:operation name="GetCellA1">
  <wsdl:input message="tns:GetCellA1SoapIn" />
  <wsdl:output message="tns:GetCellA1SoapOut" />
</wsdl:operation>
<wsdl:operation name="GetPublishedItemNames">
  <wsdl:input message="tns:GetPublishedItemNamesSoapIn" />
  <wsdl:output message="tns:GetPublishedItemNamesSoapOut" />
</wsdl:operation>
<wsdl:operation name="GetSheetNames">
  <wsdl:input message="tns:GetSheetNamesSoapIn" />
  <wsdl:output message="tns:GetSheetNamesSoapOut" />
</wsdl:operation>
<wsdl:operation name="SetRange">
  <wsdl:input message="tns:SetRangeSoapIn" />
  <wsdl:output message="tns:SetRangeSoapOut" />
</wsdl:operation>
<wsdl:operation name="SetRangeA1">
  <wsdl:input message="tns:SetRangeA1SoapIn" />
  <wsdl:output message="tns:SetRangeA1SoapOut" />
</wsdl:operation>
<wsdl:operation name="SetCell">
  <wsdl:input message="tns:SetCellSoapIn" />
  <wsdl:output message="tns:SetCellSoapOut" />
</wsdl:operation>
<wsdl:operation name="SetCellA1">
  <wsdl:input message="tns:SetCellA1SoapIn" />
  <wsdl:output message="tns:SetCellA1SoapOut" />
</wsdl:operation>
<wsdl:operation name="CalculateWorkbook">
  <wsdl:input message="tns:CalculateWorkbookSoapIn" />
  <wsdl:output message="tns:CalculateWorkbookSoapOut" />
</wsdl:operation>
<wsdl:operation name="GetSessionInformation">
  <wsdl:input message="tns:GetSessionInformationSoapIn" />
  <wsdl:output message="tns:GetSessionInformationSoapOut" />
</wsdl:operation>
<wsdl:operation name="CancelRequest">
  <wsdl:input message="tns:CancelRequestSoapIn" />
  <wsdl:output message="tns:CancelRequestSoapOut" />
</wsdl:operation>
<wsdl:operation name="GetWorkbook">
  <wsdl:input message="tns:GetWorkbookSoapIn" />

```

```

        <wsdl:output message="tns:GetWorkbookSoapOut" />
    </wsdl:operation>
    <wsdl:operation name="SetParameters">
        <wsdl:input message="tns:SetParametersSoapIn" />
        <wsdl:output message="tns:SetParametersSoapOut" />
    </wsdl:operation>
    <wsdl:operation name="SetCalculationOptions">
        <wsdl:input message="tns:SetCalculationOptionsSoapIn" />
        <wsdl:output message="tns:SetCalculationOptionsSoapOut" />
    </wsdl:operation>
    <wsdl:operation name="GetChartImageUrl">
        <wsdl:input message="tns:GetChartImageUrlSoapIn" />
        <wsdl:output message="tns:GetChartImageUrlSoapOut" />
    </wsdl:operation>
</wsdl:portType>
<wsdl:binding name="ExcelServiceSoap" type="tns:ExcelServiceSoap">
    <soap:binding transport="http://schemas.xmlsoap.org/soap/http" />
    <wsdl:operation name="GetApiVersion">
        <soap:operation
soapAction="http://schemas.microsoft.com/office/excel/server/webservices/GetApiVersion"
style="document" />
        <wsdl:input>
            <soap:body use="literal" />
        </wsdl:input>
        <wsdl:output>
            <soap:body use="literal" />
        </wsdl:output>
    </wsdl:operation>
    <wsdl:operation name="NewWorkbook">
        <soap:operation
soapAction="http://schemas.microsoft.com/office/excel/server/webservices/NewWorkbook"
style="document" />
        <wsdl:input>
            <soap:body use="literal" />
        </wsdl:input>
        <wsdl:output>
            <soap:body use="literal" />
        </wsdl:output>
    </wsdl:operation>
    <wsdl:operation name="OpenWorkbookForEditing">
        <soap:operation
soapAction="http://schemas.microsoft.com/office/excel/server/webservices/OpenWorkbookForEditi
ng" style="document" />
        <wsdl:input>
            <soap:body use="literal" />
        </wsdl:input>
        <wsdl:output>
            <soap:body use="literal" />
        </wsdl:output>
    </wsdl:operation>
    <wsdl:operation name="OpenWorkbook">
        <soap:operation
soapAction="http://schemas.microsoft.com/office/excel/server/webservices/OpenWorkbook"
style="document" />
        <wsdl:input>
            <soap:body use="literal" />
        </wsdl:input>
        <wsdl:output>
            <soap:body use="literal" />
        </wsdl:output>
    </wsdl:operation>

```

```

    </wsdl:operation>
    <wsdl:operation name="CloseWorkbook">
      <soap:operation
soapAction="http://schemas.microsoft.com/office/excel/server/webservices/CloseWorkbook"
style="document" />
      <wsdl:input>
        <soap:body use="literal" />
      </wsdl:input>
      <wsdl:output>
        <soap:body use="literal" />
      </wsdl:output>
    </wsdl:operation>
    <wsdl:operation name="Refresh">
      <soap:operation
soapAction="http://schemas.microsoft.com/office/excel/server/webservices/Refresh"
style="document" />
      <wsdl:input>
        <soap:body use="literal" />
      </wsdl:input>
      <wsdl:output>
        <soap:body use="literal" />
      </wsdl:output>
    </wsdl:operation>
    <wsdl:operation name="SaveWorkbook">
      <soap:operation
soapAction="http://schemas.microsoft.com/office/excel/server/webservices/SaveWorkbook"
style="document" />
      <wsdl:input>
        <soap:body use="literal" />
      </wsdl:input>
      <wsdl:output>
        <soap:body use="literal" />
      </wsdl:output>
    </wsdl:operation>
    <wsdl:operation name="SaveWorkbookCopy">
      <soap:operation
soapAction="http://schemas.microsoft.com/office/excel/server/webservices/SaveWorkbookCopy"
style="document" />
      <wsdl:input>
        <soap:body use="literal" />
      </wsdl:input>
      <wsdl:output>
        <soap:body use="literal" />
      </wsdl:output>
    </wsdl:operation>
    <wsdl:operation name="Calculate">
      <soap:operation
soapAction="http://schemas.microsoft.com/office/excel/server/webservices/Calculate"
style="document" />
      <wsdl:input>
        <soap:body use="literal" />
      </wsdl:input>
      <wsdl:output>
        <soap:body use="literal" />
      </wsdl:output>
    </wsdl:operation>
    <wsdl:operation name="CalculateA1">
      <soap:operation
soapAction="http://schemas.microsoft.com/office/excel/server/webservices/CalculateA1"
style="document" />

```

```

    <wsdl:input>
      <soap:body use="literal" />
    </wsdl:input>
  <wsdl:output>
    <soap:body use="literal" />
  </wsdl:output>
</wsdl:operation>
<wsdl:operation name="GetRange">
  <soap:operation
soapAction="http://schemas.microsoft.com/office/excel/server/webservices/GetRange"
style="document" />
  <wsdl:input>
    <soap:body use="literal" />
  </wsdl:input>
  <wsdl:output>
    <soap:body use="literal" />
  </wsdl:output>
</wsdl:operation>
<wsdl:operation name="GetRangeA1">
  <soap:operation
soapAction="http://schemas.microsoft.com/office/excel/server/webservices/GetRangeA1"
style="document" />
  <wsdl:input>
    <soap:body use="literal" />
  </wsdl:input>
  <wsdl:output>
    <soap:body use="literal" />
  </wsdl:output>
</wsdl:operation>
<wsdl:operation name="GetCell">
  <soap:operation
soapAction="http://schemas.microsoft.com/office/excel/server/webservices/GetCell"
style="document" />
  <wsdl:input>
    <soap:body use="literal" />
  </wsdl:input>
  <wsdl:output>
    <soap:body use="literal" />
  </wsdl:output>
</wsdl:operation>
<wsdl:operation name="GetCellA1">
  <soap:operation
soapAction="http://schemas.microsoft.com/office/excel/server/webservices/GetCellA1"
style="document" />
  <wsdl:input>
    <soap:body use="literal" />
  </wsdl:input>
  <wsdl:output>
    <soap:body use="literal" />
  </wsdl:output>
</wsdl:operation>
<wsdl:operation name="GetPublishedItemNames">
  <soap:operation
soapAction="http://schemas.microsoft.com/office/excel/server/webservices/GetPublishedItemName
s" style="document" />
  <wsdl:input>
    <soap:body use="literal" />
  </wsdl:input>
  <wsdl:output>
    <soap:body use="literal" />
  </wsdl:output>

```

```

    </wsdl:output>
  </wsdl:operation>
  <wsdl:operation name="GetSheetNames">
    <soap:operation
      soapAction="http://schemas.microsoft.com/office/excel/server/webservices/GetSheetNames"
      style="document" />
    <wsdl:input>
      <soap:body use="literal" />
    </wsdl:input>
    <wsdl:output>
      <soap:body use="literal" />
    </wsdl:output>
  </wsdl:operation>
  <wsdl:operation name="SetRange">
    <soap:operation
      soapAction="http://schemas.microsoft.com/office/excel/server/webservices/SetRange"
      style="document" />
    <wsdl:input>
      <soap:body use="literal" />
    </wsdl:input>
    <wsdl:output>
      <soap:body use="literal" />
    </wsdl:output>
  </wsdl:operation>
  <wsdl:operation name="SetRangeA1">
    <soap:operation
      soapAction="http://schemas.microsoft.com/office/excel/server/webservices/SetRangeA1"
      style="document" />
    <wsdl:input>
      <soap:body use="literal" />
    </wsdl:input>
    <wsdl:output>
      <soap:body use="literal" />
    </wsdl:output>
  </wsdl:operation>
  <wsdl:operation name="SetCell">
    <soap:operation
      soapAction="http://schemas.microsoft.com/office/excel/server/webservices/SetCell"
      style="document" />
    <wsdl:input>
      <soap:body use="literal" />
    </wsdl:input>
    <wsdl:output>
      <soap:body use="literal" />
    </wsdl:output>
  </wsdl:operation>
  <wsdl:operation name="SetCellA1">
    <soap:operation
      soapAction="http://schemas.microsoft.com/office/excel/server/webservices/SetCellA1"
      style="document" />
    <wsdl:input>
      <soap:body use="literal" />
    </wsdl:input>
    <wsdl:output>
      <soap:body use="literal" />
    </wsdl:output>
  </wsdl:operation>
  <wsdl:operation name="CalculateWorkbook">

```

```

    <soap:operation
soapAction="http://schemas.microsoft.com/office/excel/server/webservices/CalculateWorkbook"
style="document" />
    <wsdl:input>
        <soap:body use="literal" />
    </wsdl:input>
    <wsdl:output>
        <soap:body use="literal" />
    </wsdl:output>
</wsdl:operation>
<wsdl:operation name="GetSessionInformation">
    <soap:operation
soapAction="http://schemas.microsoft.com/office/excel/server/webservices/GetSessionInformatio
n" style="document" />
    <wsdl:input>
        <soap:body use="literal" />
    </wsdl:input>
    <wsdl:output>
        <soap:body use="literal" />
    </wsdl:output>
</wsdl:operation>
<wsdl:operation name="CancelRequest">
    <soap:operation
soapAction="http://schemas.microsoft.com/office/excel/server/webservices/CancelRequest"
style="document" />
    <wsdl:input>
        <soap:body use="literal" />
    </wsdl:input>
    <wsdl:output>
        <soap:body use="literal" />
    </wsdl:output>
</wsdl:operation>
<wsdl:operation name="GetWorkbook">
    <soap:operation
soapAction="http://schemas.microsoft.com/office/excel/server/webservices/GetWorkbook"
style="document" />
    <wsdl:input>
        <soap:body use="literal" />
    </wsdl:input>
    <wsdl:output>
        <soap:body use="literal" />
    </wsdl:output>
</wsdl:operation>
<wsdl:operation name="SetParameters">
    <soap:operation
soapAction="http://schemas.microsoft.com/office/excel/server/webservices/SetParameters"
style="document" />
    <wsdl:input>
        <soap:body use="literal" />
    </wsdl:input>
    <wsdl:output>
        <soap:body use="literal" />
    </wsdl:output>
</wsdl:operation>
<wsdl:operation name="SetCalculationOptions">
    <soap:operation
soapAction="http://schemas.microsoft.com/office/excel/server/webservices/SetCalculationOption
s" style="document" />
    <wsdl:input>
        <soap:body use="literal" />

```

```

        </wsdl:input>
        <wsdl:output>
            <soap:body use="literal" />
        </wsdl:output>
    </wsdl:operation>
    <wsdl:operation name="GetChartImageUrl">
        <soap:operation
soapAction="http://schemas.microsoft.com/office/excel/server/webservices/GetChartImageUrl"
style="document" />
        <wsdl:input>
            <soap:body use="literal" />
        </wsdl:input>
        <wsdl:output>
            <soap:body use="literal" />
        </wsdl:output>
    </wsdl:operation>
</wsdl:binding>
<wsdl:binding name="ExcelServiceSoap12" type="tns:ExcelServiceSoap">
    <soap12:binding transport="http://schemas.xmlsoap.org/soap/http" />
    <wsdl:operation name="GetApiVersion">
        <soap12:operation
soapAction="http://schemas.microsoft.com/office/excel/server/webservices/GetApiVersion"
style="document" />
        <wsdl:input>
            <soap12:body use="literal" />
        </wsdl:input>
        <wsdl:output>
            <soap12:body use="literal" />
        </wsdl:output>
    </wsdl:operation>
    <wsdl:operation name="NewWorkbook">
        <soap12:operation
soapAction="http://schemas.microsoft.com/office/excel/server/webservices/NewWorkbook"
style="document" />
        <wsdl:input>
            <soap12:body use="literal" />
        </wsdl:input>
        <wsdl:output>
            <soap12:body use="literal" />
        </wsdl:output>
    </wsdl:operation>
    <wsdl:operation name="OpenWorkbookForEditing">
        <soap12:operation
soapAction="http://schemas.microsoft.com/office/excel/server/webservices/OpenWorkbookForEditi
ng" style="document" />
        <wsdl:input>
            <soap12:body use="literal" />
        </wsdl:input>
        <wsdl:output>
            <soap12:body use="literal" />
        </wsdl:output>
    </wsdl:operation>
    <wsdl:operation name="OpenWorkbook">
        <soap12:operation
soapAction="http://schemas.microsoft.com/office/excel/server/webservices/OpenWorkbook"
style="document" />
        <wsdl:input>
            <soap12:body use="literal" />
        </wsdl:input>
        <wsdl:output>

```

```

        <soap12:body use="literal" />
    </wsdl:output>
</wsdl:operation>
<wsdl:operation name="CloseWorkbook">
    <soap12:operation
soapAction="http://schemas.microsoft.com/office/excel/server/webservices/CloseWorkbook"
style="document" />
    <wsdl:input>
        <soap12:body use="literal" />
    </wsdl:input>
    <wsdl:output>
        <soap12:body use="literal" />
    </wsdl:output>
</wsdl:operation>
<wsdl:operation name="Refresh">
    <soap12:operation
soapAction="http://schemas.microsoft.com/office/excel/server/webservices/Refresh"
style="document" />
    <wsdl:input>
        <soap12:body use="literal" />
    </wsdl:input>
    <wsdl:output>
        <soap12:body use="literal" />
    </wsdl:output>
</wsdl:operation>
<wsdl:operation name="SaveWorkbook">
    <soap12:operation
soapAction="http://schemas.microsoft.com/office/excel/server/webservices/SaveWorkbook"
style="document" />
    <wsdl:input>
        <soap12:body use="literal" />
    </wsdl:input>
    <wsdl:output>
        <soap12:body use="literal" />
    </wsdl:output>
</wsdl:operation>
<wsdl:operation name="SaveWorkbookCopy">
    <soap12:operation
soapAction="http://schemas.microsoft.com/office/excel/server/webservices/SaveWorkbookCopy"
style="document" />
    <wsdl:input>
        <soap12:body use="literal" />
    </wsdl:input>
    <wsdl:output>
        <soap12:body use="literal" />
    </wsdl:output>
</wsdl:operation>
<wsdl:operation name="Calculate">
    <soap12:operation
soapAction="http://schemas.microsoft.com/office/excel/server/webservices/Calculate"
style="document" />
    <wsdl:input>
        <soap12:body use="literal" />
    </wsdl:input>
    <wsdl:output>
        <soap12:body use="literal" />
    </wsdl:output>
</wsdl:operation>
<wsdl:operation name="CalculateA1">

```



```

    <soap12:operation
soapAction="http://schemas.microsoft.com/office/excel/server/webservices/CalculateA1"
style="document" />
    <wsdl:input>
        <soap12:body use="literal" />
    </wsdl:input>
    <wsdl:output>
        <soap12:body use="literal" />
    </wsdl:output>
</wsdl:operation>
<wsdl:operation name="GetRange">
    <soap12:operation
soapAction="http://schemas.microsoft.com/office/excel/server/webservices/GetRange"
style="document" />
    <wsdl:input>
        <soap12:body use="literal" />
    </wsdl:input>
    <wsdl:output>
        <soap12:body use="literal" />
    </wsdl:output>
</wsdl:operation>
<wsdl:operation name="GetRangeA1">
    <soap12:operation
soapAction="http://schemas.microsoft.com/office/excel/server/webservices/GetRangeA1"
style="document" />
    <wsdl:input>
        <soap12:body use="literal" />
    </wsdl:input>
    <wsdl:output>
        <soap12:body use="literal" />
    </wsdl:output>
</wsdl:operation>
<wsdl:operation name="GetCell">
    <soap12:operation
soapAction="http://schemas.microsoft.com/office/excel/server/webservices/GetCell"
style="document" />
    <wsdl:input>
        <soap12:body use="literal" />
    </wsdl:input>
    <wsdl:output>
        <soap12:body use="literal" />
    </wsdl:output>
</wsdl:operation>
<wsdl:operation name="GetCellA1">
    <soap12:operation
soapAction="http://schemas.microsoft.com/office/excel/server/webservices/GetCellA1"
style="document" />
    <wsdl:input>
        <soap12:body use="literal" />
    </wsdl:input>
    <wsdl:output>
        <soap12:body use="literal" />
    </wsdl:output>
</wsdl:operation>
<wsdl:operation name="GetPublishedItemNames">
    <soap12:operation
soapAction="http://schemas.microsoft.com/office/excel/server/webservices/GetPublishedItemName
s" style="document" />
    <wsdl:input>
        <soap12:body use="literal" />

```

```

        </wsdl:input>
        <wsdl:output>
            <soap12:body use="literal" />
        </wsdl:output>
    </wsdl:operation>
    <wsdl:operation name="GetSheetNames">
        <soap12:operation
soapAction="http://schemas.microsoft.com/office/excel/server/webservices/GetSheetNames"
style="document" />
        <wsdl:input>
            <soap12:body use="literal" />
        </wsdl:input>
        <wsdl:output>
            <soap12:body use="literal" />
        </wsdl:output>
    </wsdl:operation>
    <wsdl:operation name="SetRange">
        <soap12:operation
soapAction="http://schemas.microsoft.com/office/excel/server/webservices/SetRange"
style="document" />
        <wsdl:input>
            <soap12:body use="literal" />
        </wsdl:input>
        <wsdl:output>
            <soap12:body use="literal" />
        </wsdl:output>
    </wsdl:operation>
    <wsdl:operation name="SetRangeA1">
        <soap12:operation
soapAction="http://schemas.microsoft.com/office/excel/server/webservices/SetRangeA1"
style="document" />
        <wsdl:input>
            <soap12:body use="literal" />
        </wsdl:input>
        <wsdl:output>
            <soap12:body use="literal" />
        </wsdl:output>
    </wsdl:operation>
    <wsdl:operation name="SetCell">
        <soap12:operation
soapAction="http://schemas.microsoft.com/office/excel/server/webservices/SetCell"
style="document" />
        <wsdl:input>
            <soap12:body use="literal" />
        </wsdl:input>
        <wsdl:output>
            <soap12:body use="literal" />
        </wsdl:output>
    </wsdl:operation>
    <wsdl:operation name="SetCellA1">
        <soap12:operation
soapAction="http://schemas.microsoft.com/office/excel/server/webservices/SetCellA1"
style="document" />
        <wsdl:input>
            <soap12:body use="literal" />
        </wsdl:input>
        <wsdl:output>
            <soap12:body use="literal" />
        </wsdl:output>
    </wsdl:operation>

```

```

    <wsdl:operation name="CalculateWorkbook">
      <soap12:operation
soapAction="http://schemas.microsoft.com/office/excel/server/webservices/CalculateWorkbook"
style="document" />
      <wsdl:input>
        <soap12:body use="literal" />
      </wsdl:input>
      <wsdl:output>
        <soap12:body use="literal" />
      </wsdl:output>
    </wsdl:operation>
    <wsdl:operation name="GetSessionInformation">
      <soap12:operation
soapAction="http://schemas.microsoft.com/office/excel/server/webservices/GetSessionInformatio
n" style="document" />
      <wsdl:input>
        <soap12:body use="literal" />
      </wsdl:input>
      <wsdl:output>
        <soap12:body use="literal" />
      </wsdl:output>
    </wsdl:operation>
    <wsdl:operation name="CancelRequest">
      <soap12:operation
soapAction="http://schemas.microsoft.com/office/excel/server/webservices/CancelRequest"
style="document" />
      <wsdl:input>
        <soap12:body use="literal" />
      </wsdl:input>
      <wsdl:output>
        <soap12:body use="literal" />
      </wsdl:output>
    </wsdl:operation>
    <wsdl:operation name="GetWorkbook">
      <soap12:operation
soapAction="http://schemas.microsoft.com/office/excel/server/webservices/GetWorkbook"
style="document" />
      <wsdl:input>
        <soap12:body use="literal" />
      </wsdl:input>
      <wsdl:output>
        <soap12:body use="literal" />
      </wsdl:output>
    </wsdl:operation>
    <wsdl:operation name="SetParameters">
      <soap12:operation
soapAction="http://schemas.microsoft.com/office/excel/server/webservices/SetParameters"
style="document" />
      <wsdl:input>
        <soap12:body use="literal" />
      </wsdl:input>
      <wsdl:output>
        <soap12:body use="literal" />
      </wsdl:output>
    </wsdl:operation>
    <wsdl:operation name="SetCalculationOptions">
      <soap12:operation
soapAction="http://schemas.microsoft.com/office/excel/server/webservices/SetCalculationOption
s" style="document" />
      <wsdl:input>

```

```
        <soap12:body use="literal" />
    </wsdl:input>
    <wsdl:output>
        <soap12:body use="literal" />
    </wsdl:output>
</wsdl:operation>
<wsdl:operation name="GetChartImageUrl">
    <soap12:operation
soapAction="http://schemas.microsoft.com/office/excel/server/webservices/GetChartImageUrl"
style="document" />
    <wsdl:input>
        <soap12:body use="literal" />
    </wsdl:input>
    <wsdl:output>
        <soap12:body use="literal" />
    </wsdl:output>
</wsdl:operation>
</wsdl:binding>
</wsdl:definitions>
```

## 7 Appendix B: Product Behavior

The information in this specification is applicable to the following Microsoft products or supplemental software. References to product versions include released service packs:

- Microsoft® Office SharePoint® Server 2007
- Microsoft® SharePoint® Server 2010

Exceptions, if any, are noted below. If a service pack or Quick Fix Engineering (QFE) number appears with the product version, behavior changed in that service pack or QFE. The new behavior also applies to subsequent service packs of the product unless otherwise specified. If a product edition appears with the product version, behavior is different in that product edition.

Unless otherwise specified, any statement of optional behavior in this specification that is prescribed using the terms SHOULD or SHOULD NOT implies product behavior in accordance with the SHOULD or SHOULD NOT prescription. Unless otherwise specified, the term MAY implies that the product does not follow the prescription.

<1> [Section 2.2.9.2](#): Excel Services 2010 can use any of the values specified in [List of Subcodes](#).

<2> [Section 3.1.2.1](#): Excel Calculation Services 2007 and Excel Calculation Services 2010 time out sessions (2) that are not edit sessions after a period of inactivity. This period of time is configurable.

<3> [Section 3.1.2.2](#): Excel Services 2007 and Excel Services 2010 time out requests after a period of inactivity. This period of time is configurable.

<4> [Section 3.1.2.2](#): In Excel Calculation Services 2007 and Excel Calculation Services 2010, only some operations time out. Other operations can exceed the allotted time.

<5> [Section 3.1.4](#): Group 1 is supported in Excel Services 2007 and Excel Services 2010. Group 2 is supported in Excel Services 2010.

<6> [Section 3.1.4.8](#): Excel Services 2007 and Excel Services 2010 use the sheet that was the **active sheet** when the workbook was opened.

<7> [Section 3.1.4.12](#): Excel Services 2007 and Excel Services 2010 use the sheet that was the active sheet when the workbook was opened.

<8> [Section 3.1.4.16](#): Excel Services 2007 and Excel Services 2010 attempt to fall back to a supported language when an unsupported language is requested.

<9> [Section 3.1.4.16](#): Excel Services 2007 and Excel Services 2010 use the language set for the site (2) when none is specified in the request.

<10> [Section 3.1.4.16](#): Excel Services 2007 and Excel Services 2010 attempt to fall back to a supported language when an unsupported language is requested.

<11> [Section 3.1.4.16](#): Excel Services 2007 and Excel Services 2010 use the language set for the site (2) when none is specified in the request.

<12> [Section 3.1.4.17](#): Excel Services 2007 and Excel Services 2010 have exceptions as noted in [\[MSDN-UFES\]](#).

<13> [Section 3.1.4.17](#): Excel Services 2007 and Excel Services 2010 have exceptions as noted in [\[MSDN-UFES\]](#).

[<14> Section 3.1.4.17:](#) Excel Services 2007 and Excel Services 2010 attempt to fall back to a supported language when an unsupported language is requested.

[<15> Section 3.1.4.17:](#) Excel Services 2007 and Excel Services 2010 use the language set for the site (2) when none is specified in the current request.

[<16> Section 3.1.4.17:](#) Excel Services 2007 and Excel Services 2010 attempt to fall back to a supported language when an unsupported language is requested.

[<17> Section 3.1.4.17:](#) Excel Services 2007 and Excel Services 2010 use the language set for the site (2) when none is specified in the current request.

[<18> Section 3.1.4.18:](#) Excel Services 2007 and Excel Services 2010 have exceptions as noted in [\[MSDN-UFES\]](#).

[<19> Section 3.1.4.18:](#) Excel Services 2007 and Excel Services 2010 have exceptions as noted in [\[MSDN-UFES\]](#).

[<20> Section 3.1.4.18:](#) Excel Services 2007 and Excel Services 2010 attempt to fall back to a supported language when an unsupported language is requested.

[<21> Section 3.1.4.18:](#) Excel Services 2007 and Excel Services 2010 use the language set for the site (2) when none is specified in the current request.

[<22> Section 3.1.4.18:](#) Excel Services 2007 and Excel Services 2010 attempt to fall back to a supported language when an unsupported language is requested.

[<23> Section 3.1.4.18:](#) Excel Services 2007 and Excel Services 2010 use the language set for the site (2) when none is specified in the current request.

[<24> Section 3.1.4.24:](#) Excel Services 2007 and Excel Services 2010 use the sheet that was the active sheet when the workbook was opened.

[<25> Section 3.1.4.26:](#) Excel Services 2007 and Excel Services 2010 set the values sent by the protocol client and do not return an error if **rangeValues** contains values in only one dimension (a single column (2) or a single row (2)), and if the first worksheet cell of **rangeCoordinates** falls on a workbook parameter.

[<26> Section 3.1.4.27:](#) Excel Services 2007 and Excel Services 2010 use the sheet that was the active sheet when the workbook was opened.

[<27> Section 3.1.4.27:](#) Excel Services 2007 and Excel Services 2010 set the values sent by the protocol client and do not return an error if **rangeValues** contains values in only one dimension (a single column or a single row), and if the first worksheet cell of **rangeCoordinates** falls on a workbook parameter.

## 8 Change Tracking

No table of changes is available. The document is either new or has had no changes since its last release.

## 9 Index

### A

Abstract data model  
    [server](#) 32  
[Applicability](#) 13  
[ArrayOfAnyType complex type](#) 16  
[ArrayOfStatus complex type](#) 16  
[Attribute groups](#) 20  
[Attributes](#) 20

### C

[Capability negotiation](#) 14  
[CellError simple type](#) 18  
[Change tracking](#) 135  
Client  
    [overview](#) 31  
[Common list of subcodes - fault](#) 29  
[Complex types](#) 16  
    [ArrayOfAnyType](#) 16  
    [ArrayOfStatus](#) 16  
    [RangeCoordinates](#) 17  
    [Status](#) 17  
    [TypeExporter](#) 18

### D

Data model - abstract  
    [server](#) 32

### E

Events  
    [local - server](#) 90  
    [timer - server](#) 90  
Examples  
    [getting the value of a worksheet cell](#) 91  
    [overview](#) 91  
    [refreshing data and retrieving a workbook](#) 94

### F

[Faults](#) 20  
    [common list of subcodes](#) 29  
[Fields - vendor-extensible](#) 14  
[Full WSDL](#) 107

### G

[Getting the value of a worksheet cell example](#) 91  
[Glossary](#) 9  
[Groups](#) 20

### I

[Implementer - security considerations](#) 106  
[Index of security parameters](#) 106  
[Informative references](#) 12  
Initialization

[server](#) 32  
[Introduction](#) 9

### L

[List of subcodes - fault](#) 20  
Local events  
    [server](#) 90

### M

Message processing  
    [server](#) 32  
Messages  
    [ArrayOfAnyType complex type](#) 16  
    [ArrayOfStatus complex type](#) 16  
    [attribute groups](#) 20  
    [attributes](#) 20  
    [CellError simple type](#) 18  
    [common list of subcodes - fault](#) 29  
    [complex types](#) 16  
    [elements](#) 16  
    [enumerated](#) 15  
    [faults](#) 20  
    [groups](#) 20  
    [list of subcodes - fault](#) 20  
    [namespaces](#) 15  
    [RangeCoordinates complex type](#) 17  
    [RangeReference simple type](#) 19  
    [SheetName simple type](#) 19  
    [simple types](#) 18  
    [Status complex type](#) 17  
    [syntax](#) 15  
    [transport](#) 15  
    [TypeExporter complex type](#) 18  
    [WorkbookType simple type](#) 19

### N

[Namespaces](#) 15  
[Normative references](#) 11

### O

Operations  
    [Calculate](#) 34  
    [CalculateA1](#) 36  
    [CalculateWorkbook](#) 38  
    [CancelRequest](#) 40  
    [CloseWorkbook](#) 41  
    [GetApiVersion](#) 43  
    [GetCell](#) 44  
    [GetCellA1](#) 46  
    [GetChartImageUrl](#) 48  
    [GetPublishedItemNames](#) 50  
    [GetRange](#) 53  
    [GetRangeA1](#) 55  
    [GetSessionInformation](#) 58  
    [GetSheetNames](#) 59



- [GetWorkbook](#) 62
- [NewWorkbook](#) 64
- [OpenWorkbook](#) 66
- [OpenWorkbookForEditing](#) 68
- [Refresh](#) 71
- [SaveWorkbook](#) 72
- [SaveWorkbookCopy](#) 74
- [SetCalculationOptions](#) 77
- [SetCell](#) 79
- [SetCellA1](#) 81
- [SetParameters](#) 83
- [SetRange](#) 86
- [SetRangeA1](#) 88
- [Overview \(synopsis\)](#) 12
  - [published items returned](#) 13
  - [results returned](#) 13

## P

- [Parameters - security index](#) 106
- [Preconditions](#) 13
- [Prerequisites](#) 13
- [Product behavior](#) 133

## R

- [RangeCoordinates complex type](#) 17
- [RangeReference simple type](#) 19
- References
  - [informative](#) 12
  - [normative](#) 11
- [Refreshing data and retrieving a workbook example](#) 94
- [Relationship to other protocols](#) 13
- Request timeout
  - [timers](#) 32
- [Results returned](#) 13

## S

- Security
  - [implementer considerations](#) 106
  - [parameter index](#) 106
- Sequencing rules
  - [server](#) 32

## Server

- [abstract data model](#) 32
- [Calculate operation](#) 34
- [CalculateA1 operation](#) 36
- [CalculateWorkbook operation](#) 38
- [CancelRequest operation](#) 40
- [CloseWorkbook operation](#) 41
- [GetApiVersion operation](#) 43
- [GetCell operation](#) 44
- [GetCellA1 operation](#) 46
- [GetChartImageUrl operation](#) 48
- [GetPublishedItemNames operation](#) 50
- [GetRange operation](#) 53
- [GetRangeA1 operation](#) 55
- [GetSessionInformation operation](#) 58
- [GetSheetNames operation](#) 59
- [GetWorkbook operation](#) 62

- [initialization](#) 32
- [local events](#) 90
- [message processing](#) 32
- [NewWorkbook operation](#) 64
- [OpenWorkbook operation](#) 66
- [OpenWorkbookForEditing operation](#) 68
- [overview](#) 31
- [Refresh operation](#) 71
- [SaveWorkbook operation](#) 72
- [SaveWorkbookCopy operation](#) 74
- [sequencing rules](#) 32
- [SetCalculationOptions operation](#) 77
- [SetCell operation](#) 79
- [SetCellA1 operation](#) 81
- [SetParameters operation](#) 83
- [SetRange operation](#) 86
- [SetRangeA1 operation](#) 88
- [timer events](#) 90

## Session timeout

- [timers](#) 32
- [SheetName simple type](#) 19
- [Simple types](#) 18
  - [CellError](#) 18
  - [RangeReference](#) 19
  - [SheetName](#) 19
  - [WorkbookType](#) 19
- [Standards assignments](#) 14
- [Status complex type](#) 17
- Syntax
  - [messages - overview](#) 15

## T

- Timer events
  - [server](#) 90
- Timers
  - [request timeout](#) 32
  - [session timeout](#) 32
  - [Tracking changes](#) 135
  - [Transport](#) 15
  - [TypeExporter complex type](#) 18
- Types
  - [complex](#) 16
  - [simple](#) 18

## V

- [Vendor-extensible fields](#) 14
- [Versioning](#) 14

## W

- [WorkbookType simple type](#) 19
- [WSDL](#) 107